In Three Parts—36 Pages
PART I—TELEGRAPH SHEET—20 PAGES

The LOS ANGELES Times

"Sail on, sail on, and on and on."

GREATER SOUTHERN CALIFORNIA STRAIGHT AHEAD

WEDNESDAY MORNING. VOL. — XLI. AUGUST 9, 1922.

Liberty Under Law—Equal Rights—True Industrial Freedom.

HUGE CROP FORECAST

Record Yield of Corn Expected

Production of Hay Surpasses Previous High Figure by 1,300,000 Tons

Larger Harvest of Tobacco, Wheat, Peaches, Apples Anticipated

[BY A. P. NIGHT WIRE.]

WASHINGTON, Aug. 8.—Bumper crops in general this year, resulting from highly favorable growing conditions during July, are indicated by the government's crop report, issued today. The 3,000,000 bushel corn crop, a record time in the history of farming in the United States, was assured.

A record crop of hay, estimated at 100,000 tons, is being harvested, surpassing the record made in 1919 by 1,300,000 tons.

The second largest crop of white potatoes ever grown was reported in August, the total production being placed at 440,000,000 bushels, or 2,000,000 bushels less than the record crop of 1917. The potato production this year will make another record, according to the August forecast, which equals the record crop of 1917.

WHEAT YIELD HEAVY

A fourth largest crop of wheat ever grown is forecast, the total production of 1,425,000,000 bushels.

The 300,000,000-bushel crop of apples, the eleventh in thirty-two years, is indicated with this

(Continued on Second Page)

FRENCH TERMS SEVERE

Maximum Conditions Would Include Seizure of German Mines, Railroads and Resources

[BY CABLE AND ASSOCIATED PRESS.]

LONDON, Aug. 8.—The financial experts of the Allied delegations meeting with the German reparations problem took up the study of the proposed drastic measures of financial control in lieu of the provisions provided for in the French draft of moratorium conditions.

The conditions are understood to include exploitation of the German forests, mines, railroads and the control of the Reichsbank and the German bank note press. Supervision of foreign currency as well as exports and imports. All these would be under the direct control of international bankers sitting in Berlin.

These industries would have to transfer to the Allies 25 per cent in cases much more than capital, while as a matter of course to enforce compliance, occupation and expropriation of the Ruhr coal fields would be in reserve.

A definition of the attitude the Allies may take toward these proposals is given by the Daily Telegraph's diplomatic correspondent, who says a British diplomat remarked that it would require the "enthronement of Jove in Berlin" to insure their execution.

The French plan, which was prepared jointly by M. De Lasteyrie, Minister of Finance, and Premier Poincare, is in effect, a species of receivership for what the French regard as a going and productive concern at present managed with the intention of avoiding paying its creditors, who are now constrained to take partial control of its management.

One of the oustanding features of the proposal is that enabling the Allies to take 20 per cent of a long list of German industrial

(Continued on Second Page)

THE DAY'S NEWS SUMMED UP

THE SKY. Cloudy, wind at 5 miles northwest; velocity, 6 miles; barometer, highest 32 deg; lowest 29 deg. Forecast, for Los Angeles and vicinity, Wednesday unsettled. For complete weather data see page of this section.

SPANISH. A digest in Spanish of most important news events of the day will be found on the last page of this edition of The Times.

LOS ANGELES HARBOR. Latest news of the arrivals of ships and sailings in and out of Los Angeles Harbor will be found on Page 13, Part I.

MEXICO CITY. Rumblings of strife are heard in wake of Ku Klux decree on trial re-opened in case where King Kincaide Price was sentenced to carry gun to jail for life.

TEXAS. Four were hurt, two children killed, as result of triple automobile smash.

Incendiaries were datoning fire that burned many thousands of acres of the Grande watershed.

Bandits robbed two rail men and other robbed, beating them and taking their clothes; one left in the desert to die.

Another two killed, fellow-employee, in effort to save victim from death.

SAN ANTONIO. Finding of a man's body horribly torn by bite of rattlesnake and wife, in bed of dog pack.

Dr. Ludwig, prominent physician and surgeon, was accused of using a "hypnotic influence" over the wife of a Pasadena man.

Bond issue of $9,000,000 needed for new state institutions in California, in opinion of Director of Education Anderson.

Anti-alien property law, by which aliens will be able to dispose of property in the community in which they want, by the California Supreme Court.

Ku Klux Klan, masquerading as Knights of the Black and Tan, in Texas, threatened call by state troopers.

Jury at San Bernardino acquitted Klansmen involved acts in Kingsley.

CHICAGO, EASTERN. "Big Bill" Thompson, contrary as last resort, in Chicago mayoralty campaign.

Tragedy, following quarrel over politics, frustrated early passage of bonus bill, after tariff is disposed of.

Eight innocent bystanders were shot down by gunmen intent on avenging death in New York East Side bootleggers' feud.

Announcement was made that California leads all States in production of electricity by water power.

Norah Bayes, noted musical comedy star, divorced by Arthur Gordon who obtained the decree on grounds of asserted misconduct on the part of the actress.

Joliet declared smouldering volcano with mobs menacing troops after fatal shooting.

Warrant was sworn out for Cudahy, Jr., who is ill in Chicago hospital.

WASHINGTON. Democrats were confident Republican control of Congress will be destroyed by fall elections; leaders see Hearst menace.

Bumper crops of corn, hay, wheat, apples, peaches, tobacco, white and sweet potatoes were forecast in government report.

President asked House to remain in session; government may take over operation of railroads.

Obstacles in way of United States recognizing Mexico being removed, dispatch from Washington stated.

FOREIGN. Allies discussed drastic moratorium conditions of French, providing seizure of German resources.

Massing by Greeks of Greek troops on battle line in Turkey increased danger of new warfare; French and British prepared to resist further advances.

Representative of American aeronautical society yesterday led in contest of gliders held in France.

GREEKS MASSING TROOPS NEAR CONSTANTINOPLE

Crisis Still Acute as French and British Prepare to Resist Further Advances

[BY CABLE—EXCLUSIVE DISPATCH.]

CONSTANTINOPLE, Aug. 8.—Despite reports of lessened tension north of Constantinople, the Greeks are still massing troops along the Chatalja front and danger of new warfare has not been averted. The situation is easier as between Constantinople and Athens, but the presence of constantly increasing numbers of troops along the potential battle line means a growing danger of some action which would fire the whole situation. Greek and Allied outposts are only a few miles apart, with both sides gaining strength.

It is recognized that the Greeks have been promised Constainople and may take things into their own hands regardless of orders from Athens. The the frontier station are two Greek between them and the city. A regiment of French troops is moving to the front with artillery and six tanks. Below the rocky hills that girdle the capital were ten British cruisers and destroyers in the sea of Marmora with steam up.

CITY NOT EXCITED

Constantinople is not excited, but is alarmed by the possibility of a clash on the border. The city is now under a sort of informal censorship as all telegraph and cable lines pass through Greek territory.

To get this message through uncensored it had to be sent by wireless.

The best authorities now estimate that the Greeks have concentrated 25,000 soldiers within thirty minutes of this city. About 3000 French and British troops are lined up against them, but in a very strong position. The turks have practically no troops at all. Under the peace treaty they keep their armies outside the "neutral zone" and have therefore only a local gendarmerie.

As in all situations like this, rumors are spreading rapidly. The latest is that as a result of British pro-Greek policy, British troops will not offer resistance to Greek attack, and will leave the whole burden on the French. This rumor is, however, without foundation.

Fighting was never a part of the program, anyway. It is feared by Constantinople only in case of outbreaks along the border.

SEE POLITICS

It seems clear that the whole purpose of the Greeks in precipitating this crisis was diplomatic. The long war in Asia Minor that began two years ago has reached a stalemate. The Turks could afford to wait, but Greece, financially burdened, had to end it quickly.

Banking on British support, they proposed to take Constantinople, but somewhere along the diplomatic line the Greeks were misled. As a consequence there came this futile effort.

There are three outstanding possibilities in the present situation. First is the danger of conflict. Second, and more probable, is the inauguration of a series of political conferences to take the place of war. The third is this: Events north of Constantinople today call the attention of the world to a trouble spot which Europe has never been willing to look in the face and which will now receive more serious attention, thanks to the fact that there has been a "crisis."

Violent Earth Shock Felt in New Brunswick

[EXCLUSIVE DISPATCH]

MONTREAL, Aug. 8.—A violent earthquake shock was felt in Edmunston, New Brunswick, at 2 o'clock this morning. Houses were rocked, a pile of lumber overturned in the center of the town and a house was shifted from its foundation. Neighboring towns report the citizens were alarmed at the severity of the tremor.

Capt. J. H. Tudhope of the Canadian government aerodrome, at High River, was struck by lightning while flying 4000 feet above the Rockies: While he lay unconscious for two minutes the plane glided swiftly down. It was 300 feet from the ground when he recovered consciousness, and saved himself.

CONDITION UNCHANGED

LONDON, Aug. 8.—The condition of Lord Northcliffe, who has been gravely ill for several days, was unchanged today.

DEAN FOR SOUTHLAND ASSIGNED

Prof. Charles Reiber is Named by Board for Work With University Branch

[EXCLUSIVE DISPATCH]

BERKELEY, Aug. 8.—Prof. Charles Reiber, for several years instructor in philosophy in the University of California, was today named as dean of the southern branch of the university in Los Angeles by the Board of Regents He will at once assume his duties.

Prof. Reiber recently resigned from the university staff here because of a difference of opinion relative to the location for the proposed stadium over which there has been much discussion.

Feeling that the location in Strawberry Canyon would destroy the beauty of that spot an the rim of which his home is located, he quit the faculty after a strong presentation of the matter before the Regents, who did not coincide with his views.

Prof. Reiber is regarded as a strong educator, and after much persuasion was induced by the Board of Regents to accept the Los Angeles post.

SENATOR'S ABSENCE FATAL TO INDUSTRY

[EXCLUSIVE DISPATCH.]

WASHINGTON, Aug. 8.—Largely due to the absence of Senator Hiram Johnson, California's entire potash industry will have to close up and remain out of business. The Senate, by a vote of 32 to 30, defeated the plan for a bounty on potash production in the United States, nine Republicans voting with the Democrats to defeat the proposition. The bounty was to cover five years and would have distributed to the American producers $9,500,000, this was in lieu of a duty on foreign potash proposed by the House, but which caused such a protest from the farmers that the Finance Committee of the Senate abolished it.

BIG STICK IS READY

Harding Patience Exhausted

President May Ask for Authority to Take Over the Railroads

Prospect of Tie-up Grows Menacing; Labor Chiefs Gathering

BY GRAFTON S. WILCOX

[EXCLUSIVE DISPATCH]

WASHINGTON, Aug. 8.—Balked at every turn in his efforts to compose the threatening industrial situation due to the coal and railroad strikes, President Harding is turning to Congress to help him in the crises.

The President today let it be known that he desires the House to remain in regular session when it returns from recess next Tuesday instead of carrying out its plan of further recess to await Senate action on the tariff bill. Notice to that effect already has gone from the White House to Republican Leader Mondell, with the added suggestion that the President desires a full attendance.

PRESIDENT ASKS AID

The President desires the help of Congress in the coal and railroad strike problems, now that all his efforts at mediation have failed or are about to fail, while the chiefs of all the railroad workers organizations are speeding to Washington to discuss making the rail strike more effective than ever.

Administration officials are not trying to fool themselves over the latest move of the railroad shopmen's leaders in summoning the heads of the Big Four brotherhoods, the train operating unions, to conference here Friday. They realize that the next move will be to spread the strike to the train crews and to tie up transportation systems of the country.

"There is no disguising the seriousness of the coal situation and perhaps the seriousness of the railroad situation," was the declaration of a spokesman at the White House following today's Cabinet discussion of the industrial problems that have failed of solution.

NEXT MOVE UNKNOWN

What the President's next move may be is not known but in some official quarters it is predicted that his patience and conservatism in the crisis are about exhausted and that he is preparing to "use the big stick" to protect the welfare of the country. It is declared in some quarters that Mr. Harding's determination that Congress be at hand next week indicates clearly that he has in mind an appeal for legislative assistance and that this means he proposes to ask for authority to take over the railroads and coal mines for government operation in the strike emergencies. It is further suggested that Mr. Harding will ask Congress to amend the Transportation Act to give the Railroad Labor Board authority over issues arising during a strike, such as the present question of seniority.

Discussing the probability of the government taking over the railroads, officials of the shopmen's organization said today that they would not return to work if the government took over only a small number. If it should take over all of them they would return on terms stated by the President, July 21.

TIE-UP IS MENACING

The prospect of a general transportation tie-up assumed a still more menacing aspect tonight as a result of the response of the various railroad labor organizations not now on strike to the appeal of the shopmen for support in making the strike more effective.

The replies to the telegrams sent out by the shopmen leaders yesterday indicated willingness to cooperate in whatever measures may be deemed necessary to make the strike a success. Eleven of the sixteen railroad labor unions have answered the telegrams and an-

(Continued on Sixth Page)

BLOOD SPILT BY GUNMEN

Three Are Dying After Attack

New York Bootleggers' Feud Results in East Side Tragedy

Intended Victim in Revenge Plot Escapes; Bystanders Suffer

[BY A. P. NIGHT WIRE.]

NEW YORK, Aug. 8.—The East Side, still quivering with excitement from gun play in Chinatown last night, was stirred again today when an automobile carrying four men burst into a crowd of clothing strikers gathered in front of Beethoven Hall on East Fifth street, opened fire and dashed away, leaving eight men lying wounded on the street.

First reports indicated that the fray might be part of a union-labor war, but upon investigation the police decided the shooting occurred in connection with a bootleggers' feud and the wounded—most of them sailors—had been dropped when they attempted to stop the car fleeing from an attempted murder on Second avenue, just around the corner.

MAD PURSUIT

Commandeering several automobiles the police gave mad pursuit up the East Side, but lost the gunmen's car in the traffic at Thirty-fourth street and Third avenue. Another car with five men was picked up, however, at Third avenue and Eighth street, and the quintet taken with another witness to headquarters for questioning. Reports received there from Bellevue Hospital indicated that three of the wounded might die.

So dense was the crowd that assembled after the shooting and so wild the confusion that it was many minutes before police reserves could clear the scene of battle and treat the injured. Many more minutes were lost before witnesses could be rounded up and an investigation started. Piece by piece, however, the police patched together their chronological story of the affray.

The story starts at Second avenue and Fourth street where Joseph Nasseri was standing in front of his home. Nasseri, according to the police, was out on bail in connection with the shooting of Silvio Taglimanna at Grand and Mulberry streets about two months ago.

Suddenly a big blue car, carrying four men, appeared and stopped. According to the police theory this quartet was bent on avenging the death of Taglimanna. Three of the men got out and began walking toward Nasseri. The car, meanwhile, proceeded slowly to Second avenue and Fifth. As the trio approached Nasseri they whipped out automatics and opened fire. It was not the gunmen's bad shooting but Nasseri's skillful dodging that saved his life.

ESCAPES DEATH

One shot Nasseri side stepped. A hole was ripped in the shoulder of his coat. Five more shots. Nasseri had dropped to his knees. Five more holes appeared this time in the crown of his hat. Then a volley—but by this time Nasseri had run upstairs. Detectives found him later seated on his bed, his hat and coat beside him. He followed them quietly for further questioning.

But the volley which had left Nasseri unharmed had taken its toll among the innocent bystanders who appear in almost every story of a shooting. Two men, identified later as strikers, dropped seriously injured. More bullets, crashing through the window of a women's shop, lodged in two dummies.

Bent on escape, the three gunmen ran to rejoin their comrade in the car. With grinding gears, the car turned into Fifth street.

Ahead of it was massed 400 strikers. Some, having heard the shooting, attempted to halt the car. The gunmen deliberately reloaded. Another volley of shots.

A gray pony hitched to a little

(Continued on Second Page)

LOOK INTO STRIKE RIOTS

San Bernardino Grand Jury to Investigate Lawless Acts; Workers Kidnaped, Beaten

[EXCLUSIVE DISPATCH.]

SAN BERNARDINO, Aug. 8.—Lawlessness among strikers at Needles, where four Santa Fe employees have been kidnaped and two stripped and severely beaten during the past week, will be investigated by the San Bernardino county grand jury, it was announced today by Dist.-Atty. Duckworth after a conference with George W. Beattie, foreman of the grand jury.

A few hours before the request that a special session of the grand jury be called to probe conditions in the desert railway terminal was made by the District Attorney, H. A. Smith, and J. Watson, Santa Fe employees at Fenner, a small station near Needles, kidnaped early Monday morning, staggered into Needles, partly clothed and suffering from exposure to the desert's terrific heat.

KIDNAPERS MASKED

Smith and Watson were kidnaped by twenty masked men, believed to have been Needles strikers, traveling in four automobiles. According to their story told to Deputy Sheriff R. A. Bright, one of the four deputies assigned to Needles Sunday by Sheriff W. A. Shay, the railway employees were taken far out into the desert, stripped of their clothing, beaten and left without food or water.

They recovered part of their clothing, torn off them by the masked abductors, and after a day's walk across the desert, arrived at Needles. Smith and Watson were warned by the kidnapers not to return to their jobs under pain of death, they said.

ROBBED OF VALUABLES

The masked men robbed the railroad workers of their money and valuables before the attack, in which the two men were beaten until they fell helpless to the ground.

Watson and Smith were in charge of the water pumps at Fenner, where trains stop to fill their tanks on transcontinental runs.

Utter disregard of the law at Needles became apparent early last week when C. Ensigner and R. L. Brown were kidnaped by strikers and sympathizers.

Wives of the striking shopmen augmented the mob forces by forming an egging squad which attacked Harvey House girl employees, whom they charged with being friendly to employees of the Santa Fe roundhouses. Sheriff Shay's deputies at Needles today reported no disturbances within the city.

ADMINISTRATION VICTORY SEEN IN OHIO PRIMARY

Carmi A. Thompson, Candidate for Governor, Leading by Wide Margin in Early Returns

[BY A. P. NIGHT WIRE.]

CHICAGO, Aug. 8.—With Carmi A. Thompson leading by a wide margin at midnight for the Republican gubernatorial nomination in Ohio, political observers hailed his apparent success as a victory for President Harding's policies and for strict enforcement of the prohibition laws.

The tide of political unrest seen in recent elections in Indiana, Pennsylvania, Iowa and North Dakota seemed to have been checked in the President's home commonwealth, Thompson scoring in the early returns a more than two-to-one vote over his nearest opponent, C. Homer Durand, the beer and light-wine candidate, while Congressman C. L. Knight, the strongest of the two Progressive candidates, was third.

POMERENE LEADS

In the Ohio Democratic Senatorial contest, Senator Pomerene was leading by more than two-to-one over his opponent, John J. Lentz, while Congressman Simon D. Fess was holding a substantial lead over three opponents in the Republican Senatorial race, Charles Dick running second, John H. Arnold third and David W. Wood fourth. Both Lentz and Dick had the support of organized labor.

In other commonwealths where State-wide primaries were held the returns came slowly and victors seemed in doubt at a late hour. First returns from Arkansas showed Gov. T. C. McRae, who sought indorsement of his administration and strict law enforcement, including Sunday blue laws, leading E. P. Toney, who had attacked the Governor's position, particularly in connection with pardon and parole policies for the Democratic gubernatorial nomination. The Ku Klux Klan issue also was brought prominently to the front during the closing days of the campaign.

In Alabama where Henry Ford's Muscle Shoals offer figured in the campaign, W. W. Brandon issued an early statement forecasting his nomination for Governor "by a tremendous majority."

VICTORY FOR DRYS

[EXCLUSIVE DISPATCH]

COLUMBUS (O.) Aug. 8.—The nomination of Carmi A. Thompson of Cleveland, the Harding administration and Anti-Saloon League candidate, as the Republican nominee for Governor was indicated on the face of unofficial returns tonight from 928 precincts out of approximately 9000 in the State and representing sixty-nine of the eighty-eight counties.

On these returns Thompson was maintaining a lead of more than 2 to 1 over his nearest opponent and was leading in all but a few of the counties heard from.

Thompson's nearest competitor in the nine-cornered race was C. Homer Durand of Conneaut, the beer and wine candidate. Congressman Charles L. Knight of Akron, who campaigned as a Roosevelt progressive, was running third, and Secretary of State Harvey C. Smith, was fourth on these returns. The vote from 1394 precincts was: Thompson, 25,224; Durand, 11,167; Knight, 10,625; Harvey C. Smith of Zanesville, a candidate with professed liberal tendencies, was fourth with 7706. The other five candidates appeared to be hopelessly distanced.

TWO MAIN ISSUES

The Republican gubernatorial race developed the two main issues of the campaign—wet and dry and progressivism, within the party.

Col. Thompson, who is a former treasurer of the United States, issued a statement from his home in Cleveland, saying "all indications are that I will be nominated by a large plurality. I appreciate the splendid indorsement given me. I am not unmindful of the responsibility my success will entail, but with help of all Republicans, we will win in November."

In the Senatorial contests, Senator Atlee Pomerene, Democrat, was maintaining a large lead over former Congressman John J. Lentz of Columbus, who had the strong indorsement of organized labor, and Congressman S. D. Fess, former chairman of the Republican National Congressional Committee, had an even larger lead over his three opponents in the Republican race for the Senatorial nomination.

DRYS OPPOSE POMERENE

Senator Pomerene had the open opposition of the Anti-Saloon League, while Fess had its indorsement. Fess, like Pomerene, was opposed by organized labor.

Returns from 814 precincts gave Pomerene 11,412 and Lentz 6921. The vote from 827 precincts in the Republican Senatorial contest stood:

Fess, 16,201; former Senator Charles Dick, Akron, 6501; former Lieut.-Gov. John H. Arnold of Columbus, 4789, and David W. Wood, a Civil War veteran of Sandusky, 3358.

Former State Auditor A. V. Donahey of New Philadelphia, who was the Democratic nominee for Governor two years ago, had better than a two-to-one lead for the Democratic gubernatorial nomination. James G. Johnson of Springfield, former judge of the Ohio Supreme Court, and the man who placed James M. Cox in nomination for President at the San Francisco convention, was running third despite the fact that he had the organization support in several larger counties. Thomas J. Duffy of East Liverpool, chairman of the State Industrial Commission, was running second.

The vote from 866 precincts gave Donahey, 10,947; Duffy, 5413 and Johnson 4478.

Returns showed the Republican

(Continued on Second Page)

AMERICAN IS LEADING AS GLIDER

Motorless Plane Makes One Flight Lasting for Fifty-five Seconds

[EXCLUSIVE DISPATCH]

CLERMONT FERRAND (France) Aug. 8.—Edmond Allen, representing the American Aeronautical Engineering Society, made four flights today in the international gliding contest of motorless airplanes at Camp Mouillard, remaining in the air a total of more than three minutes. His longest flight lasted fifty-five seconds, which places him in the lead for time spent in the air since the contest began yesterday morning.

Allen's flights were made in a breeze varying from twenty to twenty-five miles an hour. He made perfect landings on all four flights.

Allen planned another take-off this afternoon and a distance flight, but rain and lack of wind prevented.

The American machine was launched by a rope which was attached to a hook so contrived that the rope was automatically released when the machine left the ground.

Experts watching the contest agree that the standard type of gliders, built along the lines of the lighter airplanes with increased lifting capacity and reduced weight, have had the better of the argument over the "freak" machine. None of the latter has succeeded in taking off, the "bats," the "flying fish," and the "flappers" remaining on the ground unable to make any but the shortest hops, showing no stability and being absolutely at the mercy of every puff of wind.

DEMOCRATS VS. HEARST

Old Man of Sea for Party

Bourbons Confident of Winning if Editor Hoodoo Can be Sidetracked

Wilson, Bryan Back Numbers if Primary Results Are True Indication

BY LOUIS SEIBOLD

[EXCLUSIVE DISPATCH]

WASHINGTON, Aug. 8.—The unterrified Democracy asserts complete confidence in its ability to cut in half the Republican twenty-four majority in the Senate and win control of the House of Representatives.

In arranging the preliminaries for the November Congressional elections factional divisions resulting from lack of leadership, systematic organization and agreements as to the potential value of specific issues to be presented are entirely ignored.

The absence of supreme or respected leadership is not held by Democratic authorities to be essential to the winning fight that they intend to put up. That can wait until the voters of the country have passed upon "and expressed disapproval" with the Harding administration and the Republican Congress. It is, therefore, likely that, beyond the nominal influence of the Democratic National Committee the party candidates for Congress as well as State offices will conduct almost any sort of campaign that local conditions justify.

It is an old axiom in Democratic politics that the State units of that party get along a lot better without central direction than do Republicans. At any rate, they always have. Most of the Democratic leaders are apparently sincere in the assertion of respect for former President Wilson. But the results of primaries already held make it quite obvious that the high esteem in which they hold him is dictated by sentimental rather than practical considerations.

REED VICTORY PLEASES

The manifest satisfaction of the great majority of Democratic leaders and Congressmen over the extraordinary victory of Senator Reed in Missouri establishes the fact.

(Continued on Second Page)

PARENTS AND BABY DROWN

Mother and Father Die in Attempt to Save Child; Little Son Survives Them.

Mr. and Mrs. Roy E. Highland of 489 East Thirty-ninth street and their year-old daughter, Doris Winifred, were drowned at Three Rivers, thirty miles east of Visalia, late yesterday afternoon. Their 4-year-old son Richard, who was with his parents and sister at the time of their tragic death, survives them.

The bodies of the mother and father were recovered late yesterday, but search for the infant was unsuccessful up to a late hour last night.

The tragedy of the little family came to light late yesterday afternoon, when passing motorists observed the 4-year-old lad playing alone in the automobile.

"Where is your mother?" the child was asked.

"In water," he replied. "Daddy in water. Baby in water, too."

A search was immediately made by the motorists, who soon found the bodies of the mother and father floating several feet down the river from the car. Further questioning of the child brought out the story that the baby had first fallen into the water. The frightened mother leaped into the stream. Though unable to swim, she struggled to save her baby.

The husband, who was at work on his automobile, heard the frantic cries of his wife, and jumped into the river in an effort to save both wife and child. All three went down together.

Roy E. Highland, 32 years of age, has been a light inspector of the

(Continued on Second Page)

NORA BAYES DIVORCED

Nora Bayes

Raid on Private House Reveals Actress and Baltimore Banker

[BY A. P. NIGHT WIRE.]

NEW YORK, Aug. 8.—A referee's report, recommending that a decree of divorce be granted Arthur A. Gordon against Nora Bayes, actress, who is known in private life as Elenore Gordon, was filed in court here today. Mrs. Gordon is accused of misconduct with Arthur Welton.

The report recommended that the Gordons's adopted son, John Katus, aged 3, be left to the care of his father.

Sensational testimony was presented against Miss Bayes, popular in vaudeville and musical comedy, who has been married and divorced several times. Witnesses for the plaintiff, who lives at the Lamb's Club, testiged that on January 30, he entered a private house on West End avenue through a parlor window and let in a number of detectives. The raid was conducted at 5 a.m.

FOUND IN BEDROOM

The party, according to the testimony of Jerome C. Baum, a detective, found Miss Bayes and Welton, described as a Baltimore banker, in a bedroom.

According to Baum, the raiders tiptoed upstairs in the dark and found a locked door. Baum testified that Gordon had knocked and said:

"Arthur, open the door, or we'll break it in."

"If you break it in, I'll shoot," said a feminine voice, according to the testimony.

"All right, shoot," Gordon is alleged to have answered.

Then, the detective said, the door was pushed open and Miss Bayes and Welton were revealed.

"I finally got you," Gordon is

(Continued on Second Page)

FOREST FIRES STILL RAGING

Two Valley Watersheds Are Destroyed

Lopez Canyon District Swept by Flames

Fear Devastation of Grazing Lands

[EXCLUSIVE DISPATCH]

SAN LUIS OBISPO, Aug. 8.—Forest fires are still raging in this vicinity and Fire Warden Reid and hundreds of fire fighters are kept constantly at work to protect the farms of the many ranchers and stock raisers whose crops and feed are endangered.

In many instances ranches have been burned completely over, since its start, a few days ago, more than 15,000 acres of land have been burned over.

The fire in Tassa Jara district burned to the Cuesta grade and there it has been raging for the past few days. It has destroyed the watershed for the city of San Luis Obispo for this season.

The fire in the vicinity of Gold Tree station on the mountain has been controlled after causing great damage.

The worst conflagration has new started from the Lopez Canyon district, burning down the canyon and destroying the watershed for the Arroyo Grande Valley, which derives its water supply from the Lopez district.

Another big fire has started on the Parkfield-Coalinga road in the Parkfield district and another above San Simeon.

The fire wardens are calling upon every available man to aid in battling the fires and their crews that have been working for days are being reinforced by others as they are gathered up by the wardens.

SITUATION UNCHANGED

SANTA BARBARA, Aug. 8.—Late reports from the forest fire in the region of Guesta Grade, in San Luis Obispo county, received at the forestry office here, indicate little change in the situation since early in the day. The fire fighters were being handicapped in their efforts by a stiff northeast wind. District Forest Supervisor C. E. Jordan telephoned tonight that the wind has modified to some extent, and that the northerly line of the fire has been "turned back on itself, and is under control, though the easterly line still continued menacing and had been having its own way for hours, because of the impossibility of the fire fighters to get around it without grave danger.

The fire has burned over an extensive area, and has obtained a foothold in a dense brush section, where it is difficult to manage. A determined effort is being made tonight to back fire and in that way check the easterly line of flames.

Hurried investigation of the origin of the fire leads to the belief that it was set by deer hunters carelessly throwing lighted cigarette stubs into the brush. Efforts to apprehend the suspects are now being made.

A force of several hundred men under the direction of W. V. Mendenhall of the United States Forestry Service, at Santa Barbara, is fighting the fire.

The fire started Friday, at the top of Cuesta grade in the Santa Lucia Mountains, and was checked only after it had spread to within a quarter of a mile of Santa Margarita.

It was while the fire fighters were battling with the flames at Santa Margarita that the northerly edge of the fire burned its way into Lopez Canyon, where efforts are now being made to control it.

FORESTS JEOPARDIZED

[BY A. P. NIGHT WIRE.]

SAN FRANCISCO, Aug. 8.—Fires sweeping uncontrolled through the Santa Barbara and Stanislaus national forests today prompted the United States Forest Service headquarters here to ask the Army for two observation airplanes. The service also warned all tourists, campers and others visiting the forests to be extremely careful on account of a great potential fire menace.

The Santa Barbara fire is being fanned by a high northwest wind, and the entire countryside has been appealed to for helpers.

The Stanislaus fire is in the region of the north fork of the Stanislaus River, and was burning fiercely today, after having started early yesterday.

INCENDIARY FIRES

Supposedly incendiary fires in the Klamath National Forest Reserve in the past few days, which were reported to be controlled, formed another reason for the request for the airplanes, it was announced.

"The whole State is faced with a very serious situation in regard to forest fires," Paul G. Redington, district forester, said.

DAMAGING BLAZE

[BY A. P. NIGHT WIRE.]

OLYMPIA (Wash.) Aug. 8.—Starting anew in five sections, located in four townships, the Bloedel-Donovan forest fire is now the most damaging blaze of the year, according to reports received today by State Forester Fred E. Pape.

This fire, which started three weeks ago, was supposed to be under control recently, when a number of fire fighters were taken off. No sooner was the force reduced than the fire broke bounds, sweeping a strip of virgin cedar and fir for a distance of about twelve miles, and doing immense damage. Every available fire fighter is now at work endeavoring to check the flames.

Two supposedly incendiary fires in Thurston county were subdued last night, according to reports of the fire warden.

LUMBER THREATENED

[BY A. P. NIGHT WIRE.]

BELLINGHAM (Wash.) Aug. 8. A forest fire which is threatening 1,000,000,000 feet of timber along the south fork of the Nooksack River has become so serious that deputies have been sent to the scene by the Washington Fire Association. Most of the fire is said to be in Skagit county, near Cavanaugh Creek.

Timber owners said the origin of the fire was suspicious.

FRENCH TERMS HELD SEVERE

(Continued from First Page)

and mining concessions, including potash and coal. The project is described as being much more radical in its treatment of state-owned property, toward which pressure is particularly directed. The possessions were estimated before the war as being worth 5,000,000,000 gold marks.

M. De Lasteyrie was expected to occupy a large port of the day in presenting the plan, answering questions and meeting objections to it. He went into the meeting with a bundle of documents and papers eight inches thick.

PLAN INCOMPLETE

After lunch the French and British premiers had a long conversation at the French embassy. Premier Poincare later called on Premier Theunys of Belgium.

The French Premier, it was learned today, does not regard his plan, now being considered by the finance ministers, as the final word.

"Is this your unalterable proposal," Mr. Lloyd George asked toward the conclusion of yesterday's meeting.

"No, I do not bring it forward as such," M. Poincare replied. "It is a series of measures to be discussed, subject, of course, to change."

"If it were not so," Mr. Lloyd George added, "it would be of no use to refer it to the experts."

It is upon that understanding, it was said today, that the finance ministers and associated experts are examining the plan.

GUNMEN SHOOT DOWN EIGHT

(Continued from First Page)

cart belonging to a lemonade peddler rolled crazily and fell to its side with a bullet in its side. To the right and left men dropped—six, in addition to the two felled around the corner.

The crowd drew back for a moment. It was enough for the car to dash through and away.

Down the avenue sped the car. After it sped several automobiles. Among the pursuers were four detectives who had been seated in a car at Second avenue and Second street, when they heard the shots.

Through the traffic, in and out between elevated pillars, dashed the machines. At times the pursuers crept up on the fugitives; at times they dropped behind. Finally the gunmen's car slipped away.

Meanwhile another blue car, with five occupants, was picked up by detectives who had received the general alarm from headquarters. It was not the car they were after but in it was found a black jack.

PLAN CLAIMS SETTLEMENT

[BY A. P. DAY WIRE.]

WASHINGTON, Aug. 8.—President Harding expects that the State Department will shortly be able to announce the institution of negotitions for settlement of German-American claims arising out of the war. Discussions which have been under way for some time are nearing a conclusion, it was said at the White House.

NORA BAYES IS AGAIN DIVORCED

(Continued from First Page)

quoted as saying, adding that he intended to sue for divorce and reproaching Welton, who he said had been his friend.

The divorce which a referee's report recommends be granted Arthur A. Gordon, from Nora Bayes will be number four with Leonore Goldberg, to use Nora's real name. Her other husbands, named in the order of their marriage, were: O. A. Gressing, a Chicago business man; Jack Norworth, once Nora's dancing partner, and Harry Clark, another actor.

NOT MUCH PUBLICITY

The Gressing wedding did not get much publicity. Like the actress' real name and the fact that she was born in Chicago in 1880, the first marriage has been forgotten, except for the circumstance that Gressing obtained the divorce.

The Norworth-Bayes alliance was a celebrated union, however. When Jack Norworth (real name John Niem) and the famous singer were married they were dancing partners. In February, 1913, they quarreled, not seriously enough to break up their stage partnership but serious enough to get them into the divorce court. After a carefully guarded hearing Circuit Court Judge Gibbons of Chicago gave Miss Bayes a decree.

Gordon (real name Geordoni) was the leading man in "Ladies First" when he and Nora were married, February 25, 1920. They went to Springfield, Ill., for the ceremony to avoid publicity, but were recognized by an admirer.

Last winter it was rumored that Gordon had decided to sue for divorce.

MAN DIES; OWNER OF DOGS HELD

Finding of Nude Body Horribly Torn Leads to Arrest of Neighbors

[BY A. P. NIGHT WIRE.]

SACRAMENTO, Aug. 8.—Sheriff Ellis Jones and his deputies were investigating today the circumstances surrounding the death of A. Biese, whose nude body, torn from head to ankles, was found on a cot in his home two miles west of Antelope and about fourteen miles north of Sacramento. The finding of the body was reported this morning to Constable B. Davis of Antelope by Louis Belardi, a neighbor.

After a brief investigation and a tentative determination that Biese had been attacked outside his house and carried inside to die, Belardi and his wife were arrested by Dep. Sheriffs Harry Bryant and Clay Cann and brought to the County Jail here for investigation. One of their eighteen dogs, whose fur showed traces of blood, also was brought to this city.

The sheriff's deputies were endeavoring to confirm their theory that Biese was attacked by one or more of the dogs and the dying man then was carried into his home. Bedding on which the dying man was believed to have been carried was found by the deputies, they said. The body was horribly torn.

HARDING MAN LEADS IN OHIO

(Continued from First Page)

vote compiled at 11 p.m., almost twice as large as the Democratic vote. This was due, political leaders said, to the unusual interest in the wet and dry and Progressive issues prevailing in the Republican gubernatorial race.

ALABAMA LANDSLIDE

BIRMINGHAM (Ala.) Aug. 8.—Unofficial and meager returns from fifty of Alabama's sixty-seven counties in today's Democratic primary, indicated that W. W. Brandon of Tuscaloosa, had swept the State in his race for Governor against Bibb Graves of Montgomery.

"Plain Bill," as Brandon is known by his intimates, carried every county heard from and practically every precinct. Newspapers termed it a landslide.

The same returns gave Charles S. McDowell of Eufaula a big lead over B. T. Phillips for Lieutenant-Governor.

In the five Congress districts contest early returns indicated that present Representatives will retain their seats with the exception of Representative Rainey in the Seventh District, who is not a candidate.

IF OBREGON KNEW THIS HE'D WORRY

But Los Angeles Police Aim to Save Mexico from "Punitive Expedition"

If the asserted plans of Bert McClendon, Arthur Laughlin and Charles Hohues, aged 14, 14 and 16, respectively, are carried out, Mexico is due for an armed invasion about tomorrow night, or maybe sooner.

However, it is just possible the plans of the second "punitive expedition" may be squelched. The police are of that opinion.

Until yesterday Bert, Arthur and Charles were inmates of Juvenile Hall. Life in the home, however, according to the police, apparently grew somewhat irksome, and yesterday they took "French leave."

Before they left, however, the police learned from another youthful inmate of the home, they made well-laid plans, as follows:

First, they would go to the home of Bert McClendon and steal his father's automobile.

Second, they would drive to the home of Arthur Laughlin and clean out Mr. Laughlin's stock of firearms.

Third, they would make a hurried exit from the United States into Mexico, via Tijuana.

The police last night awaited for the three to carry out their plans.

BOURBONS FEAR HEARST MENACE

(Continued from First Page)

The bitterness which characterized that contest, solely due to the personal opposition of Mr. Wilson, has been somewhat mitigated by the decision of Mr. Long, the Wilson candidate, to support his conqueror. Though the supporters of the former President are fully justified in asserting that Mr. Reed won through Republican support in an "open primary" that precluded the possibility of a clear-cut expression of Democratic sentiment it will always be a moot question as to just how many Republican votes Mr. Reed polled and how few Democratic.

The Missouri primaries have exercised a tremendous effect on Democratic sentiment. There is no doubt about it. It has, in effect, neutralized the influence of Mr. Wilson, Mr. Cox, Mr. Bryan and eliminated them to a very large extent as factors in the Congressional elections. Any plans which contemplate the promotion of individual ambitions in the line of outstanding leadership or advancement of potential aspirants for the Presidential nomination will be held in abeyance until the country has had an opportunity in the Congressional elections to express its approval or disapproval of the record of the Harding administration.

HEARST UP FOR AIR

The fact is but one figure looms above the others in the calculations of Democratic party managers. This is William Randolph Hearst, who is viewed as a potential menace to future Democratic harmony because of the pronounced trend of considerable factional favor toward him since he began to come up for political air in several parts of the country, and especially in New York.

In some Democratic quarters Mr. Hearst is credited by Congressional sympathizers with the ambition to take over the Democratic national machine, his ultimate objective, of course, being the Presidency. How far Mr. Hearst will progress in this direction is a subject for acrimonious controversy. It is quite certain that to succeed he will have to negotiate some seemingly insuperable obstructions. To date he has refrained from raising any issue that might precipitate a test to determine the actual extent of his hold on the national Democratic mind. His success or failure to dominate the situation in New York will exercise a distinct bearing on the Democratic attitude toward him in the larger field.

While Democratic leaders admit of no outstanding leadership or uniform plan to govern the fight for the control of the lower house and the substantial reduction of the Senate Republican majority they claim that most of the partisan advantages are on their side. Men like Senators Glass of Virginia; Reed of Missouri; Underwood of Alabama; Pomerene of Ohio; Simmons of North Carolina and National Chairman Hull do not believe they will have any difficulty in inducing their party candidates to confine their independent efforts to the Democratic organization.

The lack of organization and recognition of any outstanding leadership will not prevent concurrence and support of policies and issues which they assert have been provided "by Republican failures." The party is in thorough accord, for instance on the tariff issue. Senators Underwood and Simmons and Mr. Garrett, the acting House leader, express the belief that the tariff issue will swing the majority of voters throughout the country to the support of Democratic Congressional candidates.

TARIFF IS TARGET

The basis for their confidence in his respect is the assertion that they have convinced the people that the Republican tariff measure will add tremendously to living costs. This in itself will be sufficient, according to the leaders named, to encourage "a decisive rebuke" to the Republican party. Party leaders and candidates, therefore, are generally in agreement that the tariff shall and will be the paramount issue of the campaign.

Next in importance the Democratic program will star the alleged failure of the Harding administration to reduce the cost of administering the government, which, they assert, has compelled the perpetuation of irksome tax burdens against which the people are crying out.

Coupled with this the Democratic candidates and spellbinders will attempt to prove, despite the admitted capabilities of some of the official of the administration, that the results have revealed only inefficiency. Another item in the Democratic program which will be urged against the Republican party is its failure to enforce laws against profiteers and war grafters, the preliminary steps of which have but recently been inaugurated as a result of Democratic prodding, it will be charged.

MAKE LIQUOR ISSUE

The failure of the administration to set up adequate machinery for the enforcement of the Eighteenth Amendment and to suppress wholesale corruption in connection with the handling of the matter will also be urged as a reason for rejecting Republican candidates.

The result of the Missouri primaries makes uncertain the exact value of the League of Nations as a campaign issue. It will probably not figure in the contests in Missouri, Ohio and Nebraska where Senators Reed, Pomerene and Hitchcock who are branded as "apostates" by Mr. Wilson's adherents, will make a bid for popular favor.

In some other sections of the country, the League of Nations will exercise more or less influence in determining Congressional results. This will be particularly true of the conflicts in California, Massachusetts, Indiana and Minnesota. In those States where Democratic candidates reaffirm their allegiance to the covenant repudiated by the Senate the charge will be made that nearly if not all the economic troubles in the world and this country during the last two years have resulted from the failure of the United States to enter the Geneva tribunal.

There is a pronounced tendency on the part of most Democratic leaders and candidates for Congress to let the League sleep until the next Presidential contest revives interest in it.

IGNORE PEACE PACT

The achievements of the world conference on the limitation of armaments convened by President Harding will be ignored by the majority of Democratic candidates, first, because it is branded as a "makeshift for the League of Nations" and second because it is held by the managers of the party to have failed in purpose.

Democratic candidates will make a special appeal to the women voters of the country. The party leaders believe the new voters bitterly resent the treatment accorded them by the Harding administration, which is asserted to have ignored them and violated pledges made during the Presidential campaign.

It is not likely that the project to pay a bonus to able-bodied men who served in the World War will cut much of a figure in the Congressional contests. The majority of Democratic leaders are supporting the Republican plan to award government cash to ex-service men. It is quite probable, however, that if by any remote chance President Harding should sign the Bonus Bill Democratic candidates would make effective use of the issue by placing responsibility on the Republican party for adding somewhere around $5,000,000,000 to the cost of government that would have to be raised by additional taxation.

The Democratic program is fairly complete and the national committee of the party is energetically supplying Congressional candidates already nomloated with ammunition to shoot at the Republican party. Tons of literature on the tariff have already been distributed.

CIVIL ENGINEER ACCUSED

Prominent San Diego Builder Exercised "Hypnotic Influence" Over Wife, Husband Says

By a "Times" Staff Correspondent

[EXCLUSIVE DISPATCH.]

PASADENA, Aug. 8.—Charges that Joseph M. Lushbaugh, prominent civil engineer of San Diego and for several years in charge of the construction of the $5,000,000 United States Navy plant in that city, exercised a hypnotic influence over the wife of George E. Strout of 434 North Los Robles avenue were made in Justice B. C. Strang's court today, where Mr. Lushbaugh was placed on trial for asserted disturbance of the peace.

Strout asserted that the engineer refused to leave his home when ordered to do so, and picked up a hammer instead. The engineer denied these assertions.

The jury, all male, was reported to be standing 8 to 4 for conviction at the end of an hour's deliberation, and Justice Strang announced he would keep them in session all night if necessary. At 10:30, however, he discharged them. The last vote was 10 to 2 for conviction.

Mr. Lushbaugh declared on the stand he had come up from San Diego to refute things he had heard Strout had said about him. He admitted that Strout had asked him to leave and he had declined to do so, but denied picking up a hammer or making any threats. He said a boarder in the Strout home asked him to stay to protect Mrs. Strout and her daughter Marjorie, 19 years old.

The Strouts formerly lived in San Diego and Mr. Lushbaugh boarded with them for a time. Strout declared on the stand. He asserted that the engineer had influenced both his wife and daughter against him, and that Lushbaugh had "taken out" his daughter, who, he said, was a ward of the Juvenile Court, on several occasions.

Mrs. Strout and Marjorie both took the stand in Mr. Lushbaugh's defense, denying any improper action on his part, and declaring that the husband and father's actions were due to baseless suspicion.

Maj. W. B. Heinecke represented the prosecution in the trial and Raymond G. Thompson was attorney for the defense.

TO BE TRIED ON CHARGE OF ASSAULT

Dry Officer Must Face Asserted Bootlegger in Local Court

A. S. Rinckle, prohibition enforcement officer, indicted by the county grand jury on a charge of assault to do great bodily harm to Walter Kiersted, accused of bootlegging, will report here for trial, it was said yesterday.

The indictment of Rinckle, a member of the prohibition enforcement squad, is not taken seriously by the Federal authorities. The charge against him is that he brutally assaulted Kiersted, who lives at 225 Sixty-third street, when the officers made a raid on the latter's place on July 6, last.

According to the report submitted to Harold H. Dolley, prohibition agent in charge, the visit was made by Officers Rinckle, C. L. McGuire and F. C. Neal. A fight ensued with Kiersted when the officers sought to arrest him after he had sold, according to the agents, a quart of moonshine to the posse for $12. Agent McGuire admits that he struck Kiersted in self-defense with the intention of subduing him because the fellow was putting up a stiff fight. The next night the officers went to the Kiersted home and found thirteen bottles of whisky of the so-called moonshine variety.

PARENTS AND CHILD DROWN

(Continued from First Page)

Edison company for the last six years, according to his business associate and former schoolmate, R. S. Dove. His wife, 30 years old, has a brother, Robert McCartney, living in Wasco, Cal. and his parents living in Pittsburg, Pa.

Mr. Highland's mother, Mrs. Mary Highland, 70 years of age, who lives next door to her son, had heard meager reports of the drowning late last night. When authentic information was brought to the home the aged mother was not told, relatives saying they wanted to wait until morning before they broke the news to her.

According to the mother her son had just been given his vacation by his employer.

"They had planned so long on taking the trip in the car up to Three Rivers and spending two weeks," the mother said. "They left about 3 a.m. Sunday. They were mighty happy and thought the outing would do the babies so much good. I hope that the report is not true."

Mr. Highland's brother, who also is an employee of the Edison company, accompanied by Charles Waggoner, an uncle, left Los Angeles late last night for Three Rivers.

Besides his mother, uncle and brother, Mr. Highland leaves a sister, Mrs. John Hickley, 3933 South Broadway, and a cousin, Mrs. C. C. Perkins, 4117 Dalton street.

Couple Burned When Cleaning Fluid Explodes

Mr. and Mrs. R. B. Loventhall were seriously burned last night when chemicals exploded in their bungalow at 6257 Banning street.

The explosion hurled the man against a door with such force that it was broken. His wife, her clothes afire, her face and hands black from burns, rushed screaming into the court. One of the neighborhood women, who had been startled by the noise, placed a cloak about her and hurried her into an automobile.

Loventhall ran from the bungalow a moment later. The couple was taken to the Hollywood Community Hospital, where Dr. S. R. Broadbent attended them.

"The wounds are very serious," he reported. "They were burned almost from head to foot."

A patent cleaning liquid was the chemical which exploded. It was ignited by the pilot lamp of the kitchen stove while the Loventhalls were cleaning clothes.

MAY LOSE ARM AS ACCIDENT RESULT

WORKMAN INJURED WHILE AT WORK IN ICE COMPANY PLANT

An injury that may result in the amputation of his left arm was received late yesterday by George H. Loring, 30 years old, 506 Concord street, when he attempted to hold a plank in place between a motor truck and a trailer, which the truck was moving.

The plank broke and Loring was pinned between the vehicles.

The accident took place at the Citizens Ice Company, 668 Reo street, where the injured man was employed. Dr. Dodge performed an operation at the receiving hospital last night in an attempt to save Loring's arm.

CALIFORNIA ARRIVES

[BY CABLE AND ASSOCIATED PRESS.]

HAMBURG, Aug. 8.—The Hamburg-Hawaiian Steamship Company's motor ship California arrived here yesterday after a successful voyage from Seattle, whence she sailed June 21.

FORD THWARTED IN DISTRIBUTING COAL

PLAN TO SUPPLY MICHIGAN FROM KENTUCKY MINES HALTED BY HOOVER

[EXCLUSIVE DISPATCH]

WASHINGTON, Aug. 8.—Henry Ford's plan for supplying the State of Michigan with all of the coal needed for the winter from his own Kentucky mines received a sharp setback today at the hands of Secretary Hoover. Mr. Hoover said Michigan could only obtain its quota of coal under the priority orders now in effect.

An appeal has come from Iowa for coal, for the operation of public utilities, some of which are said to face the possibility of an early closing down if their fuel requirements are not met.

A quantity of coal in the possession of the War Department at Camp Grant, Ill., for which that department had no urgent need, was ordered turned over to railroads centering in Chicago.

The problem of the proper distribution of coal as between the seaboard States and the [illegible] being given consideration.

Numerous applications [illegible] have been made to Fuel Administrator Spencer from industrial concerns in various States [illegible] concerning are informed [illegible] that their particular [illegible] should be presented [illegible] spective State fuel administrations.

Building contractors [illegible] national association have [illegible] for modification of coal [illegible] orders, fearing they will [illegible] building material shortage [illegible] cause a virtual paralysis [illegible] struction.

EVERY MORNING IN THE YEAR Los Angeles Times

The Times Building, First and Broadway.

90c per Month | DELIVERED BY CARRIER | Single Copies, Daily, 5c; Sunday, 10c. Postage Prepaid.

By Mail, in Postal Zones 1 to 4, including California, Arizona, Nevada, Utah, Oregon, Washington, Yearly, $12.00; Monthly, $1.00. In Zone 5, including Colorado, Idaho, Montana, Wyoming, Yearly, $15.00; Monthly, $1.50. In Zone 6, including Texas, New Mexico, Oklahoma, Yearly, $18.00; Monthly, $1.50. In Zone 7, including Alaska, Hawaii, Philippine Islands, Panama Canal Zone, Yearly, $18.00; Monthly, $1.50. In Zone 8, including Canada and Mexico, Yearly, $18.00; Monthly, $1.50.

Entered as second class matter Dec. 6, 1881, at the Postoffice at Los Angeles, under the Act of March 3, 1879.

WEDNESDAY MORNING, AUGUST 9, 1922. VOL. XXI.

FORECAST BUMPER CROP

Government Figures Indicate Production for Will Set Several New High Marks

(Continued from First Page)

year's production more than double that of last year.

Peaches are a plentiful crop with a total production this year second only to the record year of 1915.

July weather's influence on the growing crops was said to have been extremely beneficial, as indicated by the increases in forecast of production this month as compared with those of a month ago. Spring wheat showed an increase in its production forecasts amounting to 15,000,000 bushels, corn 157,000,000 bushels, oats 64,000,000 bushels, barley 10,000,000 bushels, white potatoes 11,000,000 bushels, tobacco 10,000,000 pounds, apples 12,000,000 bushels and peaches 1,700,000 bushels.

Crop—	August forecast.	July forecast.	1921 estimate.
Winter wheat	*542	549	537
Spring wheat	263	248	201
All wheat	805	817	738
Corn	3,017	2,860	2,860
Oats	1,351	1,187	1,061
Barley	193	183	151
Rye	*79.6	81.0	51.1
Buckwheat	12.5	.....	11.1
White potatoes	440	429	347
Sweet potatoes	112.0	111.0	98.7
Tobacco (pounds)	1,435	1,415	1,375
Flax	11.4	10.7	5.1
Rice	39.7	39.1	36.4
Hay, tame (tons)	98.1	96.4	81.0
Hay, wild (tons)	17.2	16.4	14.3
Sugar beets (tons)	5.08	5.1	7.1
Apples, total	202.0	190.0	191
Apples, commercial (barrels)	23.4	21.4	21.3
Peaches, total	56.0	54.3	41.7
Peanuts (pounds)	679	712	816
Kafirs	114.0	131.0	111.4

*—Preliminary estimate.

Prospective production of corn this year increased [illegible] bushels as a result of growing conditions during July. [illegible] tion is forecast at 12,000,000 bushels less than a month ago.

Acreages announced were: Buckwheat, 701,000; [illegible] 780,000.

The condition of the crops on August 1, with their [illegible] August 1, last year, the August 1 ten-year average and the July [illegible] dition this year, together with this year's average, follow:

Crop—	Aug. 1, 1922.	Aug. 1, 1921.	Aug. 1, 10-yr. avg.	July 1, 1922.
Spring wheat	86.4	66.6	73.9	83.7
All wheat	...	...	...	77.1
Corn	85.6	84.2	79.5	81.1
Oats	75.6	64.5	81.1	78.4
Barley	82.0	71.4	81.3	82.6
Rye	...	...	...	83.9
Buckwheat	89.7	87.2	89.6	...
White potatoes	84.3	65.8	81.2	87.3
Sweet potatoes	86.3	84.5	83.9	85.5
Tobacco	80.9	64.6	78.9	83.4
Flax	84.7	70.9	75.6	87.4
Rice	86.9	86.5	88.1	88.6
Hay, all	90.8	83.5	87.6	88.7
Sugar beets	85.0	89.9	88.5	88.3

Oats remaining on farms August 1 estimated at 66.5 [illegible] last year's crop, or about 73,204,000 bushels, compared with [illegible] 000 bushels on Aug. 1, 1921, and 78,170,000 bushels, the [illegible] stocks on August 1 for the five years, 1916-20.

FORECAST [illegible]

The great corn crop [illegible] improvement during July [illegible] leading producing States [illegible] provement in Kansas [illegible] 30,000,000 bushels over [illegible] forecast; Missouri $5,000,000; [illegible] ois; Illinois $4,000,000; and [illegible] ka 17,000,000.

CROP REPORT [illegible]

[BY A. P. DAY WIRE.]

WASHINGTON, Aug. [illegible] forecasts, together with [illegible] casts made from July 1 [illegible] last December's estimate [illegible] 1921 crops and the preceding crop for the five years [illegible] stated in millions of bushels [illegible] cept where specified, i.e., [illegible] omitted, follow:

MOBS MENACE SHOP GUARDS

Joliet Smoldering Volcano After Killings

Sicilian Laborers Keep Up Barrage on Troops

"Big Four" Workers Demand Removal of Military

[EXCLUSIVE DISPATCH]

JOLIET (Ill.) Aug. 8.—This city, the scene of three recent labor murders, with all the elements at hand to stage a massacre on a large scale, is quiet on the surface, but a smoldering volcano underneath. Only the presence of troops with machine guns is holding in check the outburst.

"You killed one of our countrymen, Levere," shout the crowds of Sicilians to the soldiers. "Now you better watch out, because you will get what you gave him."

The troops did not kill Levere, who led the mob which yesterday slew Special Agent Phil Reitz of the Elgin, Joliet and Eastern road, and fatally wounded Sheriff Newkirk. When Levere shot Reitz through the heart, he was, in turn, instantly shot down by a deputy sheriff. The Sicilians believe Special Agent William Stockard killed Levere and they are sending him death warnings by mail and telephone and shouting at him on the streets.

NIGHTS RIOTOUS

The night was punctuated by frequent shots, street brawls and the throwing of missiles at the troops. The hoodlums kept up the disorder the entire night. The soldiers several times fired volleys over the heads of groups that were jeering them and throwing bricks and bottles. The soldiers are displaying remarkable forbearance under the vile taunts and abuse of the mobs, but forbearance may cease to be a virtue at any moment and then the rifles and machine guns will come into play.

No arrests have been made in connection with Monday's riot and no inquest has been held over the victims. Special church services were held today for Levere, the mob leader, who was killed.

MOBS IN CHECK

Of the 1800 men employed in the rail shops here, practically all are property owners and residents of the city. They did not join the strike as their wages and working conditions were satisfactory, but the radicals are determined to drive them out. The militiamen now on duty here were on their way home from long service in Bloomington and will soon be replaced by fresh units.

The Big Four brotherhood men, including engineers, firemen, conductors and trainmen, threatened to quit work on the Elgin, Joliet and Eastern road unless State troops guarding railroad property are ordered away. Switchmen expect to take the same attitude. Railway officials have made no answer to the demand. To remove troops at this time would invite a general attack upon all men at work and all railroad property by the mobs, who are continuing their attacks upon the soldiers tonight.

Curiosity of Youth Causes Two Tragedies

[EXCLUSIVE DISPATCH]

BOSTON, Aug. 8.—Curiosity, the guide of children, caused two tragedies here. In one a child accidentally killed her mother with her father's revolver, in the other a boy hanged himself.

When Patrolman Thomas Burke, came home from his night on beat, he stooped and kissed his wife. Out of his back pocket dropped his revolver. Helen, who is 5, picked it up and said, "Look, mamma, look." There was a flash, a noise. The mother died in a hospital. She was shot through the abdomen.

Later today, Norman C. Morse, 14 years old, missing since yesterday afternoon, was found trussed with a rope hanging from a beam in a shed near his home. He was dead. It was recalled that before he vanished he had seen a thriller at a local movie house.

PRESIDENT OSPINA IS CONGRATULATED

[BY A. P. DAY WIRE.]

WASHINGTON, Aug. 8.—A telegram from President Harding congratulating President Ospina upon his accession to the Presidency of Colombia was made public today at the State Department.

"Upon assumption of the high office of the Presidency of republic," President Harding's message said, "my fellow-countrymen join me in extending most cordial felicitations and the confident hope that under your wise administration, Colombia may experience such prosperity and happiness for citizens as to mark an era in the country's history."

A Kansas Hint to Newlyweds

The thing that divides a hitched team is the tongue.—[Eudora News

WILLIAM TELL ACT IS FATAL

Woman Killed by Army Captain Trying to do Difficult Feat

[BY A. P. NIGHT WIRE.]

EL PASO (Tex.) Aug. 8.—Capt. Roberto Bravo shot and killed Mrs. Romelia de la Rosa at Santa Rosalia, Chih., while playing William Tell, according to travelers who reached Juarez yesterday. The captain snapped a telephone wire with a bullet from his pistol, shattered an electric light globe and shot a glass from Mrs. De la Rosa's hand.

"Let's see you shoot this hat off my head," said the woman, placing the captain's cap on her head, according to the story. The captain pulled the trigger and the woman fell with a bullet in her brain. The officer was arrested.

WEDDING OF SUB-DEB AND ITALIAN OFF

International Romance Hits Snag and Chicago Beauty Won't Marry Yet

[EXCLUSIVE DISPATCH]

CHICAGO, Aug. 8.—The international romance of Miss Harriet E. May, beautiful and talented daughter of Mr. and Mrs. John E. May of this city, and Commander Mario Vanni of the royal Italian navy, is reported to have been ended with the announcement today by Mrs. May that the wedding, scheduled for this autumn, has been indefinitely postponed.

Mrs. May refused to admit that the wedding has been definitely called off, but she asserted she and her daughter will not sail for Italy this month and that no plans for sailing at a later date have been made.

The romance had its inception during a European trip of the subdeb, following her graduation from the Farmington finishing school. When the engagement was announced it was said the couple would live in Canton, China, where Commander Vanni was to be made a naval attache at the Italian Legation.

Miss May is prominent in Junior League activities.

EARLY PASSAGE OF BONUS BILL SEEN

SENATE WILL PUT MEASURE THROUGH SWIFTLY, PREDICTION

[EXCLUSIVE DISPATCH]

WASHINGTON, Aug. 8.—Senator Watson, Indiana, predicted today that the Senate will pass the long-delayed soldier bonus bill in record time after the tariff bill is disposed of. Four days, in his opinion, will be sufficient time for the Senate to get the bonus bill over.

The Indiana Senator made this prediction, despite the fact that efforts of Senate leaders behind the McCumber bill to induce the sponsors of other bonus measures to withdraw them, have been unavailing.

Overtures to induce authors of other bonus measures to withdraw in favor of the McCumber bill were made yesterday and renewed today, but without any effect. Senator Bursum, New Mexico, refused to withdraw his bill for a cash bonus to be paid by the treasury "with any funds which might be available." He proposes to urge a vote on his bill before the McCumber bill is brought up if possible. The New Mexico Senator believes ex-service men are anxious only for a cash bonus and thinks that the fund to finance such soldiers compensation should be included in the annual budget.

Senator Ladd, North Dakota, whose bonus bill has a cash option as its chief feature, has also declined to withdraw in favor of the McCumber bill. He is expected, however, to vote for the McCumber bill in the end.

BELIEVE ARRESTED MAN SOVIET AGENT

FEDERAL OFFICERS DECLARE SUSPECT CAUSED VIOLENCE IN COAL FIELDS

[EXCLUSIVE DISPATCH]

NEW YORK, Aug. 8.—With the arrest of Joseph Kowalski, alias Ullman, alias Stephanowski by Department of Justice agents on Monday, the Federal authorities believe they have caught a man who came here directly from Moscow as an emissary from the soviet government. His purpose is said to have been to organize Communists, especially in the coal fields and much of the violence that has taken place during the strike is traced to his activities.

Kowalski denies that he has any connection with the soviet. He was identified by Capt. W. B. Estes, formerly a prisoner in Moscow, as one of the biggest men in the government of Lenin and Trotzky. According to Capt. Estes, Kowalski was a member of the cheka, the dread commission-extraordinary for combating countr-revolution. He was a commissar or commissioner high in the foreign section and his work had chiefly to do with affairs in America and Americans.

SHERIFF INVESTIGATES MURDER OF STRIKER

[BY A. P. NIGHT WIRE.]

ROSEVILLE, Aug. 8.—Sheriff Elmer Gum and Dist.-Atty. H. B. Landis of Placer county were investigating here today the death of Henry Hausel, an employee of the Pacific Fruit Express Company until he went on strike last month. Hausel died at a local hospital following a fight at a local resort Sunday night, the authorities were told. He was stabbed in the abdomen.

LAW PRACTICE BY TRUSTS HIT

Bar Delegates Back Move for California Act

Justice Urges Abolishing of Insanity Defense

California Branch Favors Statute Aiding Wife

[BY A. P. NIGHT WIRE.]

SAN FRANCISCO, Aug. 8.—The conference of American Bar Association delegates, the official nucleus of the American Bar Association, reaffirmed at its meeting here today a previous stand against the practice of law by trust companies and commended the California Bar Association for its attempt to secure a law along that line similar to those already adopted in twenty-four States.

The conference was one of the preliminaries to the opening of the annual bar association convention tomorrow. Tonight it welcomed Chief Justice William H. Taft and M. Henri Aubepin of Paris, one of the leaders of the French bar, who made informal talks. Steps toward closer co-operation with State and local bar associations were taken by the conference today in deciding to act as a clearing house of information for these associations.

The California Bar Association also was in session today, adopting a resolution favoring a community property law, giving husband and wife equal rights and hearing an address on the International Bar Association by its founder, Dr. Rokuichiro Masujima of Tokio, one of the leaders of the Japanese bar.

HITS INSANITY PLEA

Abolition of insanity as a defense in criminal cases, the question of insanity to be passed on after conviction by a board of experts, with a long period of State supervision over the criminally insane, was urged by Justice Curtis D. Wilbur of the California Supreme Court, in a judicial section meeting of the American Bar Association. Justice N. P. Conroy of the State District Court of Appeal, recommended three-fourths verdict of juries in criminal cases, and giving the judge permission to comment on the evidence as is done in Federal courts.

Judge Hugo Pan of Chicago, speaking before a section meeting on criminal law, urged that in probationary offenses the prisoner be put on probation before conviction, so as to enable him to support his family and to avoid contact with the criminal atmosphere of jails.

ACTS TO AID WIFE

The California Bar Association went on record today for the first time in its history in favor of a community property law for California, allowing a wife to dispose by will of her half of the community property. The present statute provides that on the death of the wife all of the community property goes to the surviving husband.

The measure advocated by the association also contained a provision intended to protect the surviving husband by giving him control of all the community property during the period of administration of his wife's will so that the fulfillment of the will might not embarrass the conduct of a business which was community property.

The association declined to accept the recommendation of its judical section, composed of the judges of the State courts, that the judge in criminal cases be allowed to comment on and sum up the evidence, and the recommendation was laid on the table. Several lawyers asserted that this would restrict trial lawyers too much, and one of them pointed out that in the California Constitutional Convention of 1879 the proposal was discussed three months and then rejected.

TO JOIN WORLD BODY

After hearing an address by Dr. Rokuichiro Masujima of Tokio, one of the leaders of the Japanese bar and first president of the International Bar Association, the California association accepted his recommendation that steps be taken to join the international body.

Dr. Masujima declared that the bar of the world should co-operate in creating a practical system of international jurisprudence and a supreme international court of justice, in which the relations of nations in a condition of peace only should be treated.

"The 'state of war' should be discarded altogether," he said. "No international dispute should be admitted to be a matter for settlement by war, but all dispute should go to an international court of justice. Any state which declared war should be treated as an international outlaw, and the international police of all other nations should co-operate to put it down."

The speaker urged that this international court of justice ordain that all nations "act upon principles of reason and not according to the arbitrary will of single nations."

SEES WORLD MEETINGS

Dr. Masujima expressed the opinon that modern means of transit and communication were likely to result in doing away with the custom of stationing diplomatic representatives abroad and substituting instead annual conferences of national leaders of thought and action to promote mutual understanding and confidence and to transact international business affairs. These conferences, he said, might be rotated among the capitals of the world.

Progress, "apparently substantial" in various States toward "providing means of self-government on the part of the bar," was reported by the committee on State bar organizations, of which Clarence N. Goodwin of Chicago is chairman.

"The fact that the lawyer holds a public office by commission from the State," the report said, "makes it essential that there be lodged in the entire body power to see that the functions of the office are properly performed and that in case of obdurate misconduct the commission be speedily withdrawn."

SELF-RULE FOR BAR

The report ended that the "office of lawyer is retained by many whose conduct is notorious," and continued "the experiment tried here for 150 years has shown that the bar cannot be governed effectively through the bench; the experience of centuries elsewhere shows that the bar can, when given power, govern itself and make the word 'lawyer' a badge of honor. The conference has recommended a board of bar governors, perferably chosen by districts, be given full power of bar government and through control over funds paid into the State treasury through license fees, the means to carry on activities assential to the welfare of the bar."

The committee announced that legislation to this end was being formally advocated by State bar associations in Idaho, Michigan, Alabama, South Dakota, Oklahoma, Florida, New York and Louisiana and that the plan was unofficially approved in Tennessee and under consideration in Kentucky and Colorado.

A bill for the self-government of the bar, it was added, had passed the State Senate in Florida and passage was expected at the next session of the Legislature; a similar bill was generally favored by the Judiciary Committee of the Idaho Legislature, according to the committee. This statement supplemented a report of progress which was submitted at the previous annual meeting.

CATCH COYOTE PUP IN STREET

Fresno Citizens Capture Baby Animal After Short Chase

[EXCLUSIVE DISPATCH.]

FRESNO, Aug. 8.—A six-months-old coyote pup was captured on J street between Inyo and Kern streets this morning, following a chase of half a block in which the frightened animal sought freedom by dodging into doorways and butting its way through plate-glass windows. It was cornered and captured after a short battle in a sandwich stand at 819 J street.

RIGHT TO MAINTAIN LAND LAWS URGED

TREATY-MAKING POWER CAN OVERTURN STATE ACTS, U. S. WEBB AVERS

[BY A. P. DAY WIRE.]

SAN FRANCISCO, Aug. 8.—The Senate and the President through the treaty-making power, may overturn State land ownership laws that the entire Congress and the Chief Executive could not overturn without the exercise of such power, U. S. Webb, attorney-general of California, asserted to the national convention of State attorneys-general today in an address opposing Japanese immigration.

"The President and two-thirds of the Senate constitute the treaty-making power," Mr. Webb said. "It is possible for this combination to overturn State laws. I do not believe the treaty-making power should extend to questions reserved by the Constitution for settlement by the States. The Constitution provides that the States have the right to make their own land laws and that right should be maintained at all times."

Mr. Webb asked the delegates to work for the passage of legislation now in Congress to limit immigration solely to those peoples eligible to citizenship. Hhe charged that the Japanese immigration was being backed by the Japanese government "else where would the poor Japanese get funds with which to obtain land here?"

Hindus are also becoming a problem, Mr. Webb said. Under the immigration laws high-caste Hindus or Brahmins are eligible to enter but the low caste Hindu is not eligible, he said.

The meeting was preliminary to the convention of the American Bar Association, which opens here tomorrow.

HEAVY SLUMP SHOWN IN EXPORTATION

[BY A. P. DAY WIRE.]

WASHINGTON, Aug. 8.—Exports of raw materials, foodstuffs and manufactures slumped heavily during the fiscal year ended June 30, according to foreign trade reports issued today by the commerce department.

Raw materials exports during the year aggregated $926,000,000, compared with $1,288,000,000 during the previous year, while imports amounted to $909,000,000 against $1,051,000,000 during 1921.

Foodstuffs exported during the year totaled $1,144,000,000 against $1,758,000,000. Imports amounted to $634,000,0 against $1,395,000,000 during the previous year.

Manufacturers exported aggregated $1,622,000,000 against $3,380,000,000 during 1921. Imports aggregated $1,045,000,000 compared with $1,287,000,000 during the previous year.

canal zone.

OVER THREE MILLION NEEDED FOR SCHOOLS

LOS ANGELES TO RECEIVE $909,449.12 FROM STATE FOR EDUCATION

[BY A. P. NIGHT WIRE.]

SACRAMENTO, Aug. 8.—A total of $3,305,592.68 will be required to meet expenses of secondary schools of California for the coming year, according to estimates made public today by Sam H. Cohn, Assistant Superintendent of Public Instruction, which were compiled from figures submitted by the county superintendents. The estimates are based on average daily attendance of 110,207.

Of this amount, $2,451,268.68 is based on average daily attendance at the rate of $22.24 per pupil, $48,960 on account of part-time classes and $224,180 on account of special day and evening classes and evening schools; the remainder, $681,450, is apportioned on the regular school basis. While the estimates include junior high schools and junior college courses, they do not include junior colleges in Modesto and Riverside, Cohn stated.

Los Angeles will receive almost a third of the entire amount, or $909,449.12. Alameda is second with $304,764.80; San Francisco third, with $198,988.64 and Fresno fourth with $159,891.76.

Avoid desert heat and travel via Northwest and Puget Sound Electric Route, C. M. & St. P. Ry., Van Nuys Bldg. 18887.—[Advertisement.

STATE LEADS IN WATER POWER

Figures Indicate California in First Place

New York Shows Decrease in Electric Output

Increased Development Hits Oil Consumption

[EXCLUSIVE DISPATCH]

WASHINGTON, Aug. 8.—Figures made public today by the geological survey show that California leads every State in the Union in the production of electricity by water power, and that every month the amount of energy, so produced is increasing in California by great strides, while New York and some other States are decreasing in their water-power production.

In February, California produced 240,260,000 kilowatt hours and in June this figure jumped to 268,219,000 kilowatt hours. For the last month this exceeded the amount produced in New York by over 100,000,000 kilowatt hours. California and New York were the only States producing large quantities of electricity by water power. Not a pound of coal was used in developing this great amount of power in the State of California and the latter months showed a heavy reduction in the amount of fuel oil consumed as the increased production of electricity by water power was developed.

California, Idaho, Utah, Kansas, Pennsylvania and Tennessee show a decided increase in output, while New York, Wisconsin, South Carolina and North Carolina show a decrease. The total decrease, however, lacks considerable of balancing the increase in the first group. The output of each of the remaining States in general, for June, is remarkably close to the output for May. As May is a thirty-one-day month and June a thirty-day month, the close equality in the total output for the two months in the remaining States indicates a general increase in the demand for electricity, which has caused the average daily production of electricity in June to break all previous records. This increase has probably been due to the fact that industries which are out of coal turned to public utility companies for power to operate their plants.

Bluebeard at the Bar of Justice

Henri Desire Landru in the Prisoners' Dock

THE CAPTURE OF LANDRU

How the Famous French Murderer of Women Fell into the Hands of the Police

(Continued from Yesterday)

Only a few days after the heartless murder of Mlle. Marchadier, the son of Mme. Buisson fell ill at Bayonne in the south of France. The lad's father was dead, and his mother was, as he believed, somewhere in Paris. His aunt, Mlle. Lacoste, a domestic servant, thought her sister should know of the lad's illness. The last time she had seen her sister was in a cafe, in the company of a charming, full-bearded man to whom she had been introduced on a former occasion. He was M. Andre Charcroix. Mme. Buisson had whispered to her sister in confidence, while Landru was getting on his overcoat, that her lover had a villa at Gambais in the country.

Mlle. Lacoste, not knowing her sister's whereabouts, wrote, therefore to the Mayor of Gambais, asking for the address of M. Andre Charcroix, but the Mayor replied that no such person was known at Gambais, but probably, he suggested, the man whom she wished to find was a certain somewhat mysterious M. Dupont, who rented M. Trie's villa, the Hermitage.

Later, she went to the Paris police, and told them of her failure to find her sister, and showed them the letter of the Mayor of Gambais. Now there were certain suspicions aroused by the description given of the mysterious M. Charcroix, for it corresponded in every particular with that of the mysterious Raymond Diard, the fiance of the missing Mme. Cuchet, which had been so widely circulated, and yet the police had failed to find him, although watch had been kept all over France.

The relatives of Mme. Cuchet and of certain other of the missing women, were called and closely questioned by Inspector Gaffiot, and at once it was decided to make still another effort to find the elusive criminal.

Inquiries at Gambais made it quite evident that the lover of Mme. Cuchet and of Mme. Buisson were one and the same individual, and naturally watch was kept at Gambais should he reappear there.

Now, Landru was in blissful ignorance of this jig-saw puzzle which the Surete were engaged in piecing together. For three whole months the villa at Gambais was watched both night and day, but the mysterious tenant made no appearance. Had he been warned? they wondered.

The police had broken a catch of the window and entering, made a complete and thorough investigation of the house, its contents and its outbuildings, but not a single scrap of anything to indicate any crime was found. A few old newspapers—mostly English ones—were lying in the little drawing-room, and from them the police arrived at the conclusion that the full-bearded man they sought was an Englishman.

Now, on Friday, April 11, soon after luncheon, Landru suggested to Mlle. Segret that they should go out for a walk, it being a bright spring afternoon. They strolled together as far as the Rue de Rivoli, and then turned to walk along the long colonnades, when, suddenly in a shop window Landru noticed a fine white-and-gold dinner service which matched exactly a tea service they possessed. Mademoiselle admired it, whereupon he told her that he would buy it for her as an Easter present.

Both entered the shop, whereupon Landru purchased the set for 800 francs, laying 100 francs down, and promising the balance on delivery. He gave his address in the Rue Rochechouart.

They came out of the shop and walked happily back home again, little dreaming what had actually occurred.

By the merest off-chance, Mme. Lacoste had, at the very moment when they left the shop, passed along the pavement and recognized "Bluebeard" as her sister's lover. She dashed across and informed the nearest policeman, who went to the shop and at once obtained the address which Mme. Guillet had given. This fact was passed on to Inspector Gaffiot of the Surete!

Now Landru, after seeing mademoiselle home, went out and spent the evening merrily with four of his criminal friends at a cafe close to the Place Pigalle. They discussed a big scheme of blackmailing a certain English nobleman, at that moment in Paris; and had engaged a guide outside the opera to show him the night life of Paris, and it was decided to extract a large sum from him in exchange for silence.

On the following morning, however, just before 7 o'clock, Lucien Guillet rose and went out to purchase a copy of the "Matin" at the newspaper shop a few doors along the Rue Rochechouart, while Madmoiselle Fernande prepared their morning coffee. When he returned, ten minutes later, she, according to her statement to me, thought he seemed rather agitated and serious. She handed him his letters which had arrived in his absence, and while he was reading them there suddenly came a loud knock at the door of the flat.

"I was only half-dressed," she told me, "so I asked Lucien to open the door. Much excited, he at first hesitated, and then went to the door, apparently bracing himself for an effort. I was in the adjoining room, so cannot say what exactly happened." All I know is that I heard a man's gruff voice in the vestibule, followed by a scuffle.

Then Lucien cried: "What? What do you mean? Arrest me! What for?"

(To be Continued Tomorrow.)

CIRCULAR CAUSES STIR AT ROSEVILLE

[BY A. P. LEASED WIRE.]

ROSEVILLE, Aug. 8.—Copies of a Federal court injunction restraining interference with the operation of Southern Pacific shops and trains were being served by Dep. U. S. Marshal Eugene Mulvey here today on thirty-seven citizens and business men whose names were signed to a circular sponsored by striking shopmen, and which declared to guards and strike-breakers that they were not wanted in Roseville.

The offending paragraphs of the circular, which was addressed to the guards and men now working, said:

"That we will seek through this circular to properly inform you as to our attitude and believe if you are honest men you will cease to act in a manner that will injure other working men.

"We desire to inform you that you are not wanted in Roseville in the capacity you are now occupying. We know that you will be better thought of at home and abroad if you now take the stand any honorable man ought to take.

"We are attempting to bring these matters to your attention in this way, because we believe in peace so far as we are able."

FIRING SQUAD SLAYS SUPPORTER OF DIAZ

[EXCLUSIVE DISPATCH]

MEXICO CITY, Aug. 8.—It is reported officially that Capt. Dominguez was executed last Saturday at Vera Cruz. He was the leader in a plot to favor Felix Diaz. Capt. Dominguez refused to betray his confederates. The Government is unraveling the plot. It is asserted to have the names of numerous prominent people throughout Mexico, some of those implicated belonging to the Federal Army.

Arrests of prominent people are expected hourly. Military reinforcements were hurried to Vera Cruz Friday night and on Saturday there was great excitement in the port.

SIR TOM

BATTLE CRAFT IS EASY WINNER

Lucia Finishes Second in Twelve-Mile Dash

Angeles Third Among the R Boats at Balboa

"Lucky Strike" is Victor in Race of Speed Boats

BY FRANK W. RYAN
[EXCLUSIVE DISPATCH]
BALBOA (Newport Harbor) Aug. 8.—Every big event has its hero. The yacht regatta's hero today was this young fellow from Seattle, Ted Geary, skipper of the Sir Tom. They held a sloop race and Geary could have made the course swim, while the others sailed around once, had he not been piling on sail for a few minutes to let the press boat photographers get him in action. It was he finished ten minutes ahead of all rivals, which means there was no race.

Young Geary came down here from Seattle, a poor young fellow, making a living as a marine engineer, to—as he says it—"encourage the building of R boats." In the meantime, down to twitch the pocketbooks of Southern California comes With him for the purpose, came Ron Maitland, the same steamship, with the "prize," a Canadian sentry for a sloop prize. It wasn't that they were sailing for the $3500 of Sir Joseph Isherwood, some Canadian who dropped into the yacht club one night and donated a perpetual challenge cup and has no other claim to fame. But they wanted to show up Southern California. And how they did it!

MUST SHOW 'EM

However, it will take more than "amateur" badges to prove a to a yachtsman after this at Newport Beach. They've got the idea that what a fellow bitten by must make a brave effort to show. What boat finished first? Look, yo:

[illegible]	[illegible]	[illegible]
[illegible]	[illegible]	[illegible]
[illegible]	[illegible]	[illegible]
[illegible]	[illegible]	[illegible]
[illegible]	[illegible]	[illegible]

[illegible], in the last line, above, is only satisfaction.

Chastened spirit grows more humble, so the yachtsmen in search of the woods ought to fill the devils from now on. There was very little money bet on the sloop race. Almost everybody with a camera saw it before.

There was practically no [illegible] on the Sir Tom, jockeying position at the five minute gun. Under way in third place, go, [illegible] a motorboat, while the skippers were wondering made her go. Carl Nuener [illegible] the Lady Betty, which [illegible] the line first, later to flop [illegible]. The California, easy distinguish because of her

(Continued on Third Page)

SPORT NEWS
The Los Angeles Times

WEDNESDAY MORNING, AUGUST 9, 1922.

SIR TOM COPS FEATURE SLOOP RACE AT NEWPORT HARBOR REGATTA

BATTLE CRAFT WINS EASY WINNER

Finishes Second in Twelve-Mile Dash

Third Among the R Boats at Balboa

"Lady Strike" is Victor in Race of Speed Boats

BY FRANK W. RYAN

[EXCLUSIVE DISPATCH]

BALBOA (Newport Harbor) Aug. 8.—Every big event has its hero. The yacht regatta's hero today was this young fellow Ted Geary, skipper of the Lady Strike. They held a sloop and Geary could have made more miles while the others ground more, had he not been compelled call for a few gallons of gas. Just the press boat could get him in action. He finished ten minutes ahead of all rivals, which means a lot in a race.

Geary came down here with a poor young fellow, who is trying as a marine engineer, to use his own words—"encourage building of R boats." In the same boat, down to twitch of Southern California, was With him for the cruise, was Ron Maitland, a crack steamship, with the exception of a Canadian entry for the prize. It wasn't that they were sailing for the $3500 offered by Joseph Isherwood, some fellow who dropped into the club one night and donated special challenge cup and gave no other claim to fame, he wanted to show up California. And how he did!

NEW SHOW 'EM

It will take more than yellow badges to prove a yachtsman after this at Balboa. They've got the best yacht a fellow bites and make a brave effort. What "best" finished last, yet

[illegible]

In the last line, above, is satisfaction.

Sailing spirit growing more keen as the yachtsmen in the woods ought to be the devils from now on. There was very little money bet on the race. Almost everything same new it before. There was practically no betting on the Sir Tom, jockeying for at the five minute gun, the way in third place, gobbled a motorboat. While the skippers were wondering what hit her go, Carl Nuener in Lady Betty, which was first, later to flop badly. The California, easy winner because of her

(Continued on Third Page)

PICK AMERICAN NET TEAM TODAY

[EXCLUSIVE DISPATCH]

NEW YORK, Aug. 8.—Members of the Davis Cup committee will assemble tomorrow to select the four lawn tennis players who will make up the American team to defend the trophy. Robert D. Wrenn, chairman of the committee, issued the call for the session here.

The American defending team must be selected twenty-one days before the cup matches. This necessitates naming the players on Thursday, August 10, as the challenge round will be fought at Forest Hills on September 1, 2 and 4. Since the last matches between William T. Tilden II and Vincent Richards, national champions, and R. Norris Williams II, and Watson Washburn, who were the Davis cup doubles pair last year, the committee has been examining players' records.

Molla Mallory Rules Favorite in Net Classic

[BY A. P. NIGHT WIRE]

NEW YORK, Aug. 8. — An unusually representative field will start play in the national women's tennis championship at Forest Hills, N. Y., August 14, according to the list of entries filed with the United States Lawn Tennis Association. Entries close tomorrow.

Mrs. Molla Bjurstedt Mallory of New York rules a favorite to retain her singles title, particularly in view of the excellent form she has shown in recent invitation tournaments. She is expected to encounter keen opposition, however, from such stars as Mrs. May Sutton Bundy of Los Angeles, who is making her second "come back" attempt, Mrs. Marion Zinderstein Jessup of Wilmington, Del.; Miss Helen Wills of Berkeley, Cal., national girls' champion; Miss Martha Bayard of Short Hills N. J.; Miss Leslie Bancroft of Massachusetts, and other ranking stars. The entry of Miss Gladys C. Hutchins, champion of Canada and Bermuda, will give an international aspect to the championship.

TRIPLE MAIN GO

[EXCLUSIVE DISPATCH]

OAKLAND, Aug. 8.—A triple main event is tomorrow night's offering by Promoter Tommy Simpson, at the Aakland Auditorium. Ted O'Hara clashes with Johnny Trambitas; Tod Morgan meets Eddie Macey, and Joe Coffey tangles with Frankie Farren. Bud Soules meets Joe Dunn in one of the preliminaries.

CALIFORNIANS PROVIDE PEP

They Don't All Win, but They All Show Class

Helen Wills Meets Molla in Feature Today

Willis Davis Trimmed in Net Play at Southampton

[EXCLUSIVE DISPATCH]

NASSAU COUNTRY CLUB, GLEN COVE (L. I.) Aug. 8.—California players put the zip in the second and third rounds of the women's metropolitan championship singles here today. Mrs. Bundy and Miss Helen Wills, representatives of two generations of the Pacific Coast game, stood among the survivors as the field narrowed down to the eight before the semifinals. The other players from the Golden West were not so successful. Miss Jessie Grieve, the L. A. Angeles girl who stood as a finalist in the western championship, made a gallant but losing fight. It was her debut on the grass playing surfaces. Against so skillful an opponent as Mrs. Marion Zinderstein Jessup, one of the ranking five of the country, Miss Grieve fought through many deuce games, to lose at 6-3, 6-2.

TOO CLASSY

Mrs. Frank H. Godfrey of Boston accounted for the defeat of Miss Margherita Strahler of San Francisco. The girl from California made a splendid battle in the opening set. She forced the games to a tally of 5-all. Then Mrs. Godfrey unlimbered the heavy artillery of her forehanders, and from that point was easily supreme, winning 7-5, 6-0.

In a spirited encounter Miss Wills displayed the sting of her net attack and defeated Miss Grace E. Mungen of Los Angeles in the third round. Miss Wills finished off with some hurricane playing at 6-1, 6-0. In the second round Miss Wills defeated Miss Amy Egbert of Kansas City, 6-0, 6-0, and Miss Mungen won from Miss Elsie Ray of Providence by default.

MRS. BUNDY WINS

Mrs. Bundy won, 6-0, 6-0, from Miss K. Cauldwell of New York, in the second round, and from Jean Robertson, New York, 6-0, 6-1, in the third. In the first doubles round Mrs. Godfrey and Miss Katherine Gardner defeated Miss Grieve and Miss Mungen, 6-1, 6-2, and in the second round doubles Mrs. Jessup and Miss Wills defeated Miss Victor and Miss Fox, 6-3, 6-1, and Mrs. Bundy and Mrs. William M. Henry defeated Mrs. B. F. Stens and Mrs. Samuel Waring, 6-3, 8-6.

Mrs. Molla Mallory, national woman champion, and Miss Wills will clash tomorrow in the feature match of the round before the semifinals. It will be the first time this pair have met, and will determine what chance the 16-year-old star has to annex the national title at Forest Hills next week. Each has played impressively thus far.

WITH THE MEN

Six players reached the round before the semifinals and two big upsets were registered in the annual invitation tournament for the Southampton challenge trophy in spite of early rain and heavy courts today.

Willis Davis of California, winner of the cup last year, was eliminated in a long two-set match, by Leonard Beekman, ex-Princetonian, which was carried to 15-13 in the first set mainly on the strength of service of these well-known stars. After his supreme effort in the opening set Beekman ran up a lead of 5 love before Davis took his only games of the set, which went to Beekman, at 6-2. Carl Fischer, former University of Pennsylvania player, Middle States title-winner, eliminated S. Voshell, 3-6, 6-2, 6-2.

RICHARDS SHINES

Vincent Richards, runner-up to Davis last year, defeated J. W.

(Continued on Second Page)

PADDOCK IS THREATENED

The Hawaiian Islands are in a terrible state of excitement over the recent sprint performances in that vicinity of Sir Charles Paddock. It seems that Bob Weaver wrote the Hawaiian A.A.U. asking for an official report on Paddock's performances. The Hawaiians replied that if they sent in a report it probably would result in the disqualification of Paddock, as he had jumped the gun, competed against unregistered sprinters, over unrecognized distances and on a track that did not conform with A.A.U. regulations. Last night Sir Charles said that the real reason for the committee's refusal to recognize his records is that they don't want to accept them and thus make it impossible for a Hawaiian sprinter to break a Hawaiian sprint record. Inasmuch as Charley never did anything over there, that he hadn't done here, in the way of records, he and we should worry.

"Stripped" for Action

Willyum Awaits Davis Cup Play

Here's William T. Tilden II of Philadelphia, former world's champion tennis player, in a typical pose on the courts. Long Bill wears the smile of contentment since he has the assurance that today he will be selected as one of the racketers who will represent America in the Davis cup tennis matches. Little Bill Johnston of San Francisco also is certain of a berth.

PLAN NEW YEAR'S GAME

Coast Conference to Discuss Football Classic at Berkeley This Week

[BY A. P. NIGHT WIRE]

BERKELEY, Aug. 8.—Representatives of the colleges and universities of the Pacific Coast Conference meet here Friday and Saturday of this week to discuss eligibility rules and plans for a New Year's Day football game between champion teams of the East and West.

The schools expected to send delegates to the conference are the University of Washington, Washington State College, University of Oregon, Oregon Agricultural College, University of Idaho, University of California.

SEND DELEGATES

A delegate from the Tournament of Roses committee of Pasadena, Cal., also will attend, it was announced today, to discuss arrangements for holding the East vs. West game in Pasadena, under conference direction. In the past the annual intersectional struggle have been held under the direction of the Tournament of Roses.

Delegates may also bring up the matter of the appointment for the conference of an athletic commissioner similar to the one appointed recently by the western conference. The commissioner named in the Middle West has powers similar to those held by Commissioner K. M. Landis, in baseball, and Will H. Hays, in the motion-picture industry. University of California officials declared they did not think the Coast conference needed such an officer.

Professor John U. Calkins of the University of California law school, will represent his university at the conference for the first time, having recently succeeded Dr. N. C. Lynch as faculty representative.

Music's Place In Church

"The Place Music Should Take in Church Worship" will be the topic of an address to be given by Miss Grace Widney Mabee, State chairman of church music of the National Federation of Music clubs tomorrow evening in room 204 Bovard Administration Building, University of Southern California.

Sixteen Are in Hot Fight for Golf Cup

Sixteen of the sixty-four who qualified in the president's cup golf tournament at the Los Angeles Country Club are still in the running, the play having narrowed down to the second round. President Sartori's huge silver trophy is the prize at stake for the winner, though there are smaller cups to be awarded to those reaching the round before the semifinals. Following are the complete second round results:

G. D. Montgomery defeated Force Parker, G. C. Williams defeated T. W. Hendricks, H. A. Moore defeated R. H. Moulton, C. R. Norton defeated S. S. Parsons, Dr. L. E. Thayer defeated J. D. Gilmer, H. E. Moore defeated Maj. R. P. Tisdale, L. C. Barton defeated Dr. R. Cummings, E. S. Reid, Jr., defeated Dr. F. L. Warren, Chester S. Lyday defeated H. A. MacKinney, E. T. Sherer defeated L. B. Young, W. S. Johns defeated J. J. Donahue Dr. H. H. Stone defeated Phil Forve, H. H. Armstrong defeated R. L. Burns, A. S. Thebergs defeated J. H. Meyering, B. M. Boyd defeated Everts Moulton, Fred LeBlond, Jr., defeated Fred LeBlond, Sr.

Make it War-like For Him

"I can't understand men," said the wife of an ex-soldier recently. "My husband ran a tank during the war and now he can't run a vacuum cleaner for me."—Boston Transcript.

"PINCHES" KUNZ BUMPS SERAPHS

Solon Dealer Wins Game With Long Single

Angels Garner but Five Hits Off Sacramentan

Killefers Are Vanquished by 4-to-3 Score

BY HARRY A. WILLIAMS

"Pinches" Kunz, right-handed pitcher, is valued at $50,000, and more if figured in pounds sterling or pounds of soft soap at the present rate of exchange of this commodity.

But yesterday he looked worth a million, any way you figured him. This explains how the tail-end of the league happened to reach up and sting the circuit amidships.

Sacramento 4, Los Angeles 3, and Kunz about the whole soap works. Not content with easing the Angels down with five hits, "Pinches" cleaned the bases with a long single in the fourth, winning his own game. Up to that point the slippery Solons had been quietly skidding along second, and this single with the bases loaded came as a distinct surprise to all concerned. In fact, Charley Lockhart was so flushed by the shock and suddenness of it all that his face has not yet subsided, and he seems to have become sunburned from the inside out.

NICK NOT FAR IN REAR

Nick Dumovich was not so far behind Kunz, although it is difficult to estimate his value in shredded wheat crops, soap and other things which are used for barter and trade in Sacramento. On the basis of earned runs, Kunz triumphed over Nick, 1 to 0. Errors did the rest.

Sacramento harvested its purely sanitary run in the second on a double by Molwitz, Murphy's sacrifice and a single by Pearce. This triumph was but momentary and fleeting, and disappeared before the first gust of adversity like the creamy froth from a wash tub. In the hind half of the game somethe Solons imagined that somebody had soaped the ball on them. Three errors compiled tandem and a timely by Red Baldwin gave the Angels three runs, which were their gross receipts for the day.

OVER-RUNS BUNT

Babe Towmbly, first up in this prolific frame, was safe at first when Rod Murphy, regarding speed as the essence of the contract, over-ran a bunt. Then Daly drove to Rod, who threw to Pearce. Twombly beat the play at second, whereupon Pearce, in an effort to make the most of what was left, heaved low to first. Runners on first and second. Lindimore laid down a bunt to Kunz. "Pinches" for once loosened up with a wild throw to third, where there was a nice force out awaiting him. It was his only wild pitch of the day. Twombly scored, Daly took third and Lindimore attained second while Kopp was shagging this escaped throwout in left field. Thus the fuse was nicely timed for the only single which Baldwin happened to have inside his shirt. It was a neat whack to center which counted Daly and Lindimore in the order named. What we like about our athletes is that they are orderly in their scoring when they score at all. Dumovich sacrificed, and things seemed ripe for another clean-up, but the day was dark and further gleanings were not to be had. Carroll and McAuley were infield outs.

SPARES BOTH RUNNERS

One down in the fourth when Mollwitz resumed his field day with the bat. Fred ran Nick through the mangle for a single, but left the ironing to Kunz later on. With a possible double play, and at the lowest estimate a force-out at second, Lindimore cuffed Murphy's grounder, sparing both runners. Pearce sacrificed for what should have been the third out, although otherwise he might not have sacrificed. In fact, he admitted after the game that had there been two out he would have been willing to compromise on a home run. Cook walked, filling the bases with

(Continued on Second Page)

"HOP" LUTHY IS CHAMP GOBBLER

[BY A. P. NIGHT WIRE]

NEW ORLEANS, Aug. 8. Hop Luthy, champion of Vieux Carre, won the crown as the world's fastest crawfish eater in the open championship in progress at the French market today. Luthy ate 100 crawfish in two minutes and thirty-six seconds flat. The endurance championship eating tests are expected to last until after nightfall.

Percy Viosca, champion of the Cabildo, the runner-up in the speed contest, finishing twenty-two seconds behind the winner, challenged the decision of the judges on the ground that Luthy had not licked the shells clean. The protest was overruled by the judges, whereupon Viosca issued a challenge for a return engagement.

TO PLAN FOR BIG TRACKFEST

Robert S. Weaver, president of the Southern Pacific branch of the A.A.U., announced last night that he is endeavoring to arrange a meeting with William May Garland, member of the Olympic Games committee, to discuss plans for the international track-and-field meet to be staged in the new Los Angeles stadium next year. The meeting probably will be held at the Los Angeles Athletic Club within the next few days.

GOVERNOR FROWNS ON TITLE BOUT

Indiana Executive Opposed to Proposed Dempsey and Brennan Battle

[BY A. P. NIGHT WIRE]

INDIANAPOLIS (Ind.) Aug. 8. Although he has made no decision to bar the proposed boxing contest between Jack Dempsey and Bill Brennan for the heavyweight championship to be held at Michigan City, Ind., September 4, Gov. McCray today said he was opposed to such a match.

NEW YORK, Aug. 8. — It is unlikely that Tex Richard and Frank Flournoy, promotors of all big recent boxing championships, would undertake to promote in South America a bout between Jack Dempsey, world's heavyweight champion, and Luis Angel Firpo, leader in that class below the Equator.

"Why should we go down there and neglect our own business here?" Flournoy queried today when asked if he and Rickard would accept a reported offer to manage such a match in Buenos Aires.

It is becoming increasingly doubtful that Dempsey and Jess Willard, from whom the present champion won the title, will meet in the ring this fall as was proposed. The promoters, who planned the bout for early in October, received word from Willard's camp today that the former champion is doubtful whether he can get into shape in time for a match this year, and that he will not sign a contract unless he is in perfect condition.

JIMMY DUNDEE WHIPS BROWN

Farrell Given Lucky Verdict Over Kennedy

Sailor Larry Hands Matlock Steady Lacing

Bobby Allen Hero of Evening at Vernon Arena

BY LEEPSON BOWNES

The well-known superiority of mind over matter was once more demonstrated last night at J. Dahany Doyle's black eye and bloody nose dispensary, when Jimmy Dundee of Oakland won a clean-cut decision over Young Brown in the main event.

Brown followed his customary tactics of taking whatever might be in store for him, and just naturally wading in and slugging, and as usual he was badly outpointed in the first round, and made his best showing in the last stanza, but throughout the fight Dundee's left beat a resounding tattoo on Mr. Brown's tawny tummy and the northern boy had a wide margin at the finish. If it is any satisfaction to Mr. Brown's sympathizers, we'll admit that if the fight had gone one round more he'd probably have killed Dundee, but as it was he was just one round too late.

FANS RAZE JUDGES

In the semi-wind-up Young Farrell of Los Angeles won the verdict over Billy Kennedy of New Orleans although everybody also in the house thought Kennedy had a good edge. The New Orleans boy is dizzily fast and fights in flashes and apparently had the second and third rounds easily with Farrell having a doubtful shade in the other two. The crowd handed the judges the royal raspberry.

Sailor Larry of San Diego was entirely too good for Leo Matlock, standing back against the ropes and popping that young man as he charged in, with clean rights and lefts. Matlock started out to ruin the colored boy but was neatly trimmed for his trouble.

Bobby Allen was more or less the hero of the evening when he punched Joe Grim until he couldn't hold his arms up. He had Joe all but out in every round, but the last, but Joe just kept right on coming in and never even hesitated, although he sank back on his haunches on numerous occasions. Allen was far too good but was a lot more tired than his opponent at the finish.

BASEBALL—WASHINGTON PARK
LOS ANGELES VS. SACRAMENTO
TODAY GAME CALLED AT 2:30

Terrible Tigers Trample Over Lowly Portland Ducks

BEAVERS EASY FOR JAKIE MAY

Diminutive Bengal Hurler Deals Great Ball

Star Pitcher Also Poles Out a Circuit Clout

Pete Schneider Registers Another Homer

[EXCLUSIVE DISPATCH]

PORTLAND (Or.) Aug. 8.—Jakie May wasn't satisfied with giving the Beavers a pitching lesson today and beating them, 6 to 2. On top of that, he scored the first two runs for the Tigers in the fifth with a homer that cleared the left-field fence.

A little later he chaperoned another tally by a squeeze bunt. In addition to all that, he was hopping hither and yon all afternoon, with every hop robbing one of the home boys of a hit by circus fielding. The Honorable Jake was almost the whole show by himself.

Jakie almost broke Rube Walberg's honest heart with his homer. Walberg had been pitching prodigiously up to the fatal instant Jakie faced him. He had permitted only one hit in five innings, it being a scratch; had whiffed five and with a one-run lead to cheer him, appeared full master of the situation.

RUBE WAVERS

But with Zeider and French easy outs, Rube wavered a trifle, and walked Truck Hannah. Mr. May was next at bat. He took one swing and watched a bad one prior to lashing out from his toes and nailing the third pitch. In great bitterness the customers watched it clear bleachers, fences and all, by about a fifty-foot margin, and sink from view.

Still with two out, Chadbourne got Walberg, Wolfer and Jimmy Poole all bunched up trying to field his little hopper, with the result that when Walberg did grab it, there was nobody on first to throw at, whereupon Pete Schneider hit the first ball for another homer that went over the fence in the identical spot as Jakie's, only it wasn't so high or so long.

Four runs after two were out, on a walk and three base hits, is making the punches count.

WALBERG RETIRES

Walberg retired next inning with an injured finger after getting two strikes on Ping Bodie. Ralph Coleman, the collegian, replaced Rube and finished the job on the alleged fence buster with a third strike. Essick yanked Ping immediately, and sent in High.

In the eighth the Tigers scored another run when Hughie High walked with one down, and tallied on Locker's triple, after Gressett had messed it considerably as it bounced off the fence. Walter retired the side with a snappy double play on Zeider's pop fly.

VERNON — PORTLAND

Totals 30 6 8 27 8 — Totals 36 2 9 27 12

x—Batted for High in ninth.
xx—Batted for Coleman in ninth.

SCORE BY INNINGS

SUMMARY

Errors—Chadbourne, Locker. Innings pitched—By Walberg, 5. Home runs—May, Schneider. Three-base hit—Locker. Two-base hits—Elliott, French. Sacrifice hits—Smith, Hannah, May. Bases on balls—Off Walberg, [illegible]; off Coleman, 1. Struck out—By May, 6; by Walberg, [illegible]; by Coleman, 2. Double plays—Smith to Zeider; Elliott to Sargent; Wolfer to Sargent. Runs responsible for—May, 1; Walberg, 4; by Coleman, [illegible]. Charge defeat to Walberg. Time of game—1h. 40m. Umpires—Toman and Carroll.

IT'S UP TO JOE PATRICK

William Wrigley, Jr., has given Joe Patrick carte blanche in disposing of Nick Dumovich.

Cincinnati has offered $35,000 and four players for Dumovich, the four players to be delivered immediately and Dumovich not to report until next season. Naturally Wrigley wanted Dumovich for the Chicago Cubs later, but, as the Cubs can spare no players who would benefit the Angels at this time, he has left Patrick free to make the deal with Cincinnati should it be deemed wise.

If four players who will actually benefit the Los Angeles club can be obtained the deal probably will be made.

GIANTS FELLED IN TENTH CANTO

Bancroft's Error Paves Way for Cincy Victory

Pirates in Mad Dash to Top of National League

Vic Aldridge Twirls Bruins to Dodger Win

[BY A. P. NIGHT WIRE.]

NEW YORK, Aug. 8.—After Kelly's second home run had tied the score in the ninth, the Giants lost to Cincinnati today in the tenth inning, 7 to 3. With the bases full and none out in the tenth, the Reds scored two runs on Bancroft's wild throw. Two more runs followed on Rixey's sacrifice fly and Burns's double.

Nehf accounted for New York's third tally with a circuit drive. Both of Kelly's homers were terrific clouts, the first going high into the right-field bleachers in the seventh, and the second clearing the fence behind the left-field bleachers, the first time it has been done this year.

Manager McGraw was put off the field in the sixth inning by Umpire Rigler for disputing a decision. The score:

CINCINNATI — NEW YORK

Totals 39 7 10 30 13 — Totals 40 3 13 30 16

SCORE BY INNINGS

SUMMARY

Errors—Bancroft, 2; Groh. Two-base hits—Duncan, Burns. Home runs—Hargrave, Nehf, Kelly, 2. Stolen base—Burns. Sacrifices—Rixey, 2; Hargrave. Double plays—Fonseca to Caveney to Daubert; Burns to Fonseca. Bases on balls—Off Nehf, 2; off Rixey, 1. Struck out—By Nehf, 1; by Rixey, 1. Innings pitched—By Nehf, 7; by Ryan, 3. Losing pitcher—Nehf.

CAN'T STOP 'EM

PHILADELPHIA, Aug. 8.—Pittsburg won a double-header from Philadelphia today, 19 to 8, and 7 to 3. The second game was the tenth straight victory for the Pirates. The scores:

First game:

PITTSBURG — PHILADELPHIA

Totals 52 19 27 27 11 — Totals 44 8 17 27 1[illegible]

x—Batted for Meadows in third.

SCORE BY INNINGS

SUMMARY

Second game:

PITTSBURG — PHILADELPHIA

Totals 40 7 19 27 8 — Totals 34 3 9 27 10

x—Batted for Winters in fifth.
xx—Batted for G. Smith in ninth.

SCORE BY INNINGS

SUMMARY

Losing pitcher—Winters.

CUBS COP

BROOKLYN, Aug. 8.—Brooklyn made nine hits today, but Aldridge kept them well scattered and Chicago won, 4 to 1. The score:

CHICAGO — BROOKLYN

Totals 31 4 9 27 14 — Totals 34 1 9 27 18

SCORE BY INNINGS

SUMMARY

Errors—Neis. Two-base hits—Grimes, L. Miller. Three-base hits—Friberg, Schmandt. Sacrifices—Terry, Krug, O'Farrell. Double plays—Ruether to Olson to Schmandt; Hollocher to Terry to Grimes. Bases on balls—Off Aldridge, 1; off Ruether, 1. Struck out—By Aldridge, 2; by Ruether, 2.

SANTA BARBARA IS AWARDED REGATTA

[EXCLUSIVE DISPATCH.]

NEWPORT BEACH, Aug. 8.—Santa Barbara was chosen last night as the scene of the third annual regatta of the Southern California Yachting Association to be held the second week in August, 1923.

The selection of Santa Barbara was made at a meeting here of representatives of the various yacht clubs entered in the Newport Beach regatta. Commander Stose of San Diego proposed Santa Barbara, and was seconded by Frank Garbut of Los Angeles.

PLAYERS MUST BE SWIMMERS

[EXCLUSIVE DISPATCH.]

NEWMAN (Ill.) Aug. 8.—Ball players in the "Kerosene circuit" must be swimmers in addition to other athletic accomplishments. In the game today between Champaign and Newman, a Champaign player hit the old apple a mighty wallop and it soared out of the lot into the river. Outfielder Dennis was right on its tail, however, plunged into the river and salvaged the ball which he relayed to third in time to nip the runner, who had figured he was down for an easy home run.

"PINCHES" KUNZ BUMPS SERAPHS

(Continued from First Page)

strangers. It was here that Kunz gave a lawn party to a batch of laundry. There seemed to be perfect understanding between "Pinches" and the three persons on bases. As he swung the runners were already under way, having beaten the gun as it were. Kunz knocked a long single into deep right center, and the three runners kept right on running until safely on the tabulating side of the plate.

Never has a greater influx of runners been witnessed on one single. That was the ball game, there being no later returns. Having stuffed the ballot box, Kunz disenfranchised the Angels and allowed them no more votes.

Angels made a bid in the eighth, but it wasn't quite high enough. Daly singled with two gone, and took third on a safety by Lindimore. Lindy stole second. Any kind of a punch meant a complete change in the game, but Kunz lived up to his front name and whiffed Baldwin.

Fans were pleased to note that Charley Pick has recovered sufficiently from his broken leg to throw away his crutch and became a strap hanger.

With all the higher officers incapacitated, a mere non-commissioned officer rose to the rank of commanding our Lost Battalion. This was none other than Doc Crandall, top sergeant of the rookies. Sandow Griggs, who had been handling the club in Killefer's absence, broke under the combined strain of an injuring and added responsibilities. He is the victim of a hernia which may necessitate an operation. But that is not the worst. Responsibility of managing the club had affected Sandow's batting. The responsibility weighed down on him until he was becoming flat-headed. The pressure was too great, and he cracked under the skull strain. Doc proved that he has the courage of his managerial convictions by sending himself in to whiff for Dumovich in the ninth. If Doc cracks under the skull strain of running the team we will be in a desperate fix for managers.

SACRAMENTO — LOS ANGELES

Totals 32 4 9 27 9 — Totals 34 3 8 27 18

x—Batted for Dumovich in ninth.

SCORE BY INNINGS

SUMMARY

Errors—McGaffigan, Mollwitz, Pearce, Kunz, Lindimore. Runs responsible for—Dumovich, 1. Struck out—By Kunz, 4. Bases on balls—Off Dumovich, 4. Stolen bases—Kopp, Pearce, Twombly, Lindimore. Two-base hits—Mollwitz, Twombly. Sacrifice hits—Murphy, Dumovich, Kopp, McAuley, Pearce. Runs batted in—Pearce, 1; Kunz, 3; Baldwin, 2. Caught stealing—McGaffigan. Time of game—1h. 55m. Umpires—McGrew and Reardon.

STANDING OF THE CLUBS

PACIFIC COAST LEAGUE

	W.	L.	P.c.		W.	L.	P.c.
S. Francisco	80	48	.625	Oakland	61	67	.477
Vernon	74	52	.587	Seattle	57	70	.449
Los Angeles	69	60	.535	Portland	53	74	.417
Salt Lake	64	62	.508	Sacramento	51	76	.402

Yesterday's Results

Sacramento, 4; Los Angeles, 3.
Vernon, 6; Portland, 2.
Salt Lake, 7; San Francisco, 2.
Seattle, 7; Oakland, 6.

How the Series Stand

Sacramento, 1; Los Angeles, 0.
Vernon, 1; Portland, 0.
Salt Lake, 1; San Francisco, 0.
Seattle, 1; Oakland, 0.

Today's Games

Sacramento and Los Angeles at Washington Park.
Vernon at Portland.
Salt Lake at San Francisco.
Oakland at Seattle.

NATIONAL LEAGUE

	W.	L.	P.c.		W.	L.	P.c.
New York	61	42	.592	Cincinnati	56	50	.528
St. Louis	62	43	[illegible]	Brooklyn	50	52	.490
Pittsburg	55	47	.539	Philadelphia	36	62	.367
Chicago	56	48	.538	Boston	34	65	.343

Yesterday's Results

Cincinnati, 7; New York, 3.
Pittsburg, 19-7; Philadelphia, 8-3.
Chicago, 4; Brooklyn, 1.
St. Louis-Boston game postponed, wet grounds.

AMERICAN LEAGUE

	W.	L.	P.c.		W.	L.	P.c.
St. Louis	63	43	[illegible]	Cleveland	55	55	.500
New York	63	45	.583	Washington	50	55	[illegible]
Detroit	58	50	.53[illegible]	Philadelphia	41	62	.398
Chicago	55	51	.51[illegible]	Boston	41	65	.387

Yesterday's Results

Detroit, 2; New York, 1.
Washington, 3; St. Louis, 1.
Chicago, 6; Philadelphia, 4.
Boston, 15; Cleveland, 6.

INTERNATIONAL LEAGUE

Jersey City, 7-1; Rochester, 4-0.
Syracuse, 13-5; Newark, 2-4.
Toronto, 11; Reading, 7.
Baltimore, 7; Buffalo, 2.

TEXAS LEAGUE

Dallas, 6; Fort Worth, 5.
San Antonio, 7; Houston, 2.
Galveston, 10; Beaumont, 5.
Wichita Falls, 12-6; Shreveport, 4-1.

AMERICAN ASSOCIATION

	W.	L.	P.c.		W.	L.	P.c.
St. Paul	69	41	.626	Kansas City	56	57	.496
Milwaukee	65	48	.574	Louisville	54	58	.482
Indianapolis	62	48	.564	Columbus	40	71	.360
Minneapolis	61	48	.560	Toledo	38	73	.342

Yesterday's Results

Milwaukee, 9; Toledo, 2.
Minneapolis, 3; Indianapolis, 0.
Louisville, 6; St. Paul, 3.
No others scheduled.

MINNEAPOLIS FIGHTER ARRIVES IN PORTLAND

[BY A. P. NIGHT WIRE.]

PORTLAND (Or.) Aug. 8.—Jack Josephs, Minneapolis welterweight scrapper, who has a ten-round engagement to keep with Dobby Harper at the armory August 16, and who arrived in Portland yesterday, began training today. Josephs shows no ill effects of his bout with Jimmy Sacco at Vancouver, B. C., recently, in which he gained a ten-round decision over the Bostonian.

SENATOR SQUAD BEATS BROWNS

Zachary Southpaws St. Louis Into Submission

Yanks Defeated by Detroit in Mound Battle

White Sox Cop; Boston Team Ruins Cleveland

[BY A. P. NIGHT WIRE.]

ST. LOUIS, Aug. 8.—Southpaw Zachary pitched airtight ball in the pinches here today, and Washington defeated the league-leading Browns, 3 to 1. The Nationals won by hitting Davis in the pinches. With New York losing, the Browns retained their lead of one game. Score:

WASHINGTON — ST. LOUIS

Totals 33 3 8 27 15 — Totals 31 1 7 27 10

x—Batted for Davis in eighth.
xx—Ran for Van Gilder in eighth.

SCORE BY INNINGS

SUMMARY

Losing pitcher—Davis.

TIGERS WIN

[BY A. P. NIGHT WIRE.]

DETROIT, Aug. 8.—Dauss had the best of Mays in a pitchers' battle here today, and Detroit defeated New York 2 to 1. Score:

NEW YORK — DETROIT

Totals 30 1 8 24 15 — Totals 28 2 9 27 2[illegible]

SCORE BY INNINGS

SUMMARY

SOX HIT HARD

[BY A. P. NIGHT WIRE.]

CHICAGO, Aug. 8.—Chicago continued its heavy hitting today and defeated Philadelphia 6 to 4, Collins leading the attack for the locals with four hits. Robertson pitched in fine form, striking out nine of the Athletics. Score:

PHILADELPHIA — CHICAGO

Totals 38 4 10 24 13 — Totals 38 6 14 27 4

x—Batted for Calloway in sixth.

SCORE BY INNINGS

SUMMARY

SLOW MUSIC

[BY A. P. NIGHT WIRE.]

CLEVELAND, Aug. 8.—Boston scored at will against Cleveland today, and won 15 to 6. The batting of Harris, Fewster and Speaker featured, the last named getting two home runs over the right-field wall, there being no one on base either time. Score:

BOSTON — CLEVELAND

Totals 47 15 21 27 10 — Totals 37 6 10 26 12

x—Harris out. Hit by batted ball.

SCORE BY INNINGS

SUMMARY

CALIFORNIANS PROVIDE PEP

(Continued from First Page)

Whitbeck, winner of two interscholastic titles this season, 6-4, 6-1. Francis T. Hunter made first appearance and scored clean-cut victory over Edwin P. Larned, at 6-1, 6-3, after winning his previous match from George Chill, at 6-4, 6-3.

Howard Kinsey advanced through two rounds by winning a close match from James Davies, fellow-Californian of intercollegiate doubles title in the morning session at 7-5, 6-4, and then defeating Henry R. Guild, Boston southpaw, at 6-4, 7-5. Both Davies and Guild gained substantial leads in the opening stages, only to force Kinsey to greater efforts in the use of his varied strokes from all parts of the court.

Seichiro Kashio defeated J. Brooks Fenno, Jr., Harvard, 8-6, 6-1, and Phil Neer of California, holder of the intercollegiate doubles title with Davies, came through a hard match against Herbert Bowman of New York, holder of several new titles this season, at 12-10, 6-4. Willis Davis of California defeated George Walker, Jr., New York, 6-0, 6-4 in their second round game.

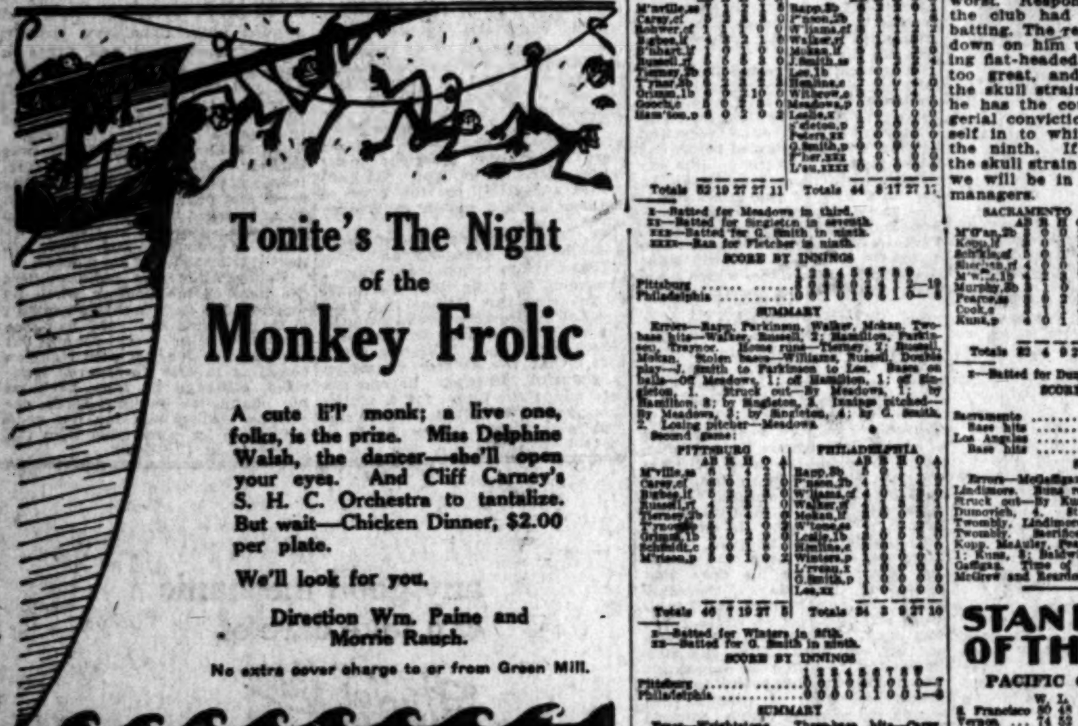

Cooper Has Big Day on Circuit Track

PETER HENLEY ANNEXES PRIZE

Cooper Captures Leader Purse at North Randall

Only Race Decided in Straight Heats

Henry Close Winner Over Tramp Sage

[BY A. P. NIGHT WIRE.]

NORTH RANDALL, CLEVELAND (O.) Aug. 8. — Dr. T. L. Cooper of Dayton, O., won both heats of the 2:08 class pacing here this season when his Peter Henley captured the Leader $1000, feature of today's Circuit racing program at North Randall. It was the only race of the day to be decided in straight heats.

Peter Henley was driven by Ben Rubin and was coupled with Charley Sweet, which won the Edwards pace for 2:08 class in July meeting. Today Charley Sweet finished second in the first heat.

With Peter Henley out in the second, Hal Bee won in a driving finish from Charley Sweet and Henry.

The 2:04 pace resulted in a dead heat event, each of which ended close finishes except the last heat, which was won by John Henry handily from Tramp Safe. Only four of the six scheduled heats were decided today. It was decided to put the 2:14 trot and the three-year-old trot over until morrow.

BEATS THIRTY-FIVE MILES IN GOLF GAME

[BY A. P. NIGHT WIRE.]

PHILADELPHIA, Aug. 8.—Golf officials commenting on the feat of Walter E. Velguth, in walking thirty-five miles yesterday in a golf game at Spokane, recalled the Bryang Styles of the New Orleans Country Club near here July 11, 1919, played ten rounds of the 6116-yard course between 7:30 a.m. and 3:32 p.m., making a total of 794 strokes for an average of 79.4 a round. Styles walked the forty miles. His actual playing time for the 140 holes was 7 hrs. 15m. He took forty-three minutes for lunch and time out to change his shoes at intervals.

There is a certain amount of satisfaction in learning that your ideas are not wholly wrong, or at least there are worth-while people who sometimes agree with your ideas.

Some months ago, half seriously and half facetiously, we discussed in this column the color effects of football uniforms on opposing players and suggested that the colors might be arranged in such a way as to provide a species of camouflage. Recently a large university in the Middle West took the matter up in all earnestness and next season will experiment along that line.

About the same time the writer suggested that opposition to football might be appreciably lessened were a portion of the receipts devoted to some department of college life other than athletic. Among other things, we suggested increased salaries for the faculties. It was pointed out that colleges and universities without exception are insufficiently financed and football teams could be made real assets.

Stanford has launched a movement along this line, where surplus earnings from the new football stadium will be diverted to the building of a new dormitory. Formerly elevens played only for the spirit of their alma mater. Now they will be putting brick and mortar into it. We do not claim the idea suggested in this column has been adopted, but somebody at least was thinking along the same line, and that is a bit of satisfaction in itself.

* * *

Anent this enterprise comes a letter from Ralph Reynolds, president of the Stanford Club of Los Angeles. Being a tribute to the misunderstood and maligned football player from a fine type of American citizen, we cheerfully accord it space:

"My dear Williams: Some time ago you had in your Sport Shrapnel an article dealing with the big rumpus which develops ever so often involving the college football player. As you very correctly stated, the track athlete is very seldom involved, but arguments pro and con are nearly always presented which concern the college football player. You also referred to the fact that the average football player subsequently develops into a reasonably good citizen and, individually, probably is as good or better than the average college student in after life.

"In addition to the classification which he is rightfully entitled to at the present time, the football player at Stanford University is going to take part in the establishment of a new and unique record. I mean that, as he makes his big effort to turn out a successful football team, and in this manner, in his comparatively small way, swells the gate receipts, he is going to make it possible for the net gate receipts as received to be turned over to a nonathletic enterprise, the beneficiaries being Stanford students and not Stanford athletes. But the point I do want to emphasize is that I agree with you that the college football player, because he is a good player, is not entitled to unfair and adverse publicity linking his name in any way whatsoever with the word 'professionalism' unless he is actually and intentionally a professional. If the program at Stanford goes through, and I have no reason to think that it will not, the football player there is to receive possibly his just desserts for the first time at that university.

"Stanford alumni around San Francisco are making a careful study of the student records, comparing those who go in for scholarship honors only with those who do not only look for these honors, but who do other things for Stanford. I am inclined to think that when a study of this experience is completed the individual student with scholarship honors, but who has in no way accepted any of the college civic responsibilities represented in athletics, debating or cheering the teams from the bleachers, will not have the same favorable classification that the other type of student will have. This movement in the north is being led by Charley Field, an old Stanford man, at present editor of the Sunset Magazine. Charley is very much in favor of athletics, although he himself was not an athlete—excepting that he used to go down to Charley Meyer's 'place' in Menlo Park, which you probably will remember, and develop his right arm occasionally. He is doing everything he can in the north to develop interest in good clean intercollegiate athletics, and I know that you are interested along the same lines."

BLACK CAT CAPTURES YACHT RACE

Leffingwell Wins Fourth Event for Fisher Cup at Balboa

What was probably the most spectacular yacht race ever staged in Newport Bay took place on Sunday, when the official starter of the Southland Sailing Club fired the starting gun and sent the fleet of eight yachts under full sail across the starting line at 2 o'clock. The Fisher Cup contests are attracting more attention every week, and the big crowd at Balboa was lined up on the bay shore watching the struggle among the competing yachts.

Harry B. Stewart and Arthur B. White of Riverside were prominent competitors. Mr. Stewart sailed his yacht "Catamount" with fine skill, considering his brief experience, and lead the procession over nearly the entire course. Mr. White also held a commanding place until his boat, the "Ahdeek," was grounded on the mud flats on the last leg of the course, due to the rapidly falling tide. The same misfortune happened to Mr. George E. Vibert, who sailed his boat "Krazy Kat" and was in a leading position very near the finish when his centerboard was grounded in the soft mud and his chance for winning thereby destroyed. First place was finally gained by a close finish in which C. W. Leffingwell, Jr., of Pasadena sailed his "Black Cat" to victory, closely followed by the Riverside yacht sailed by Mr. Stewart. Frank M. Davenport, a Hollywood school boy, sailed "Pal o' Mine" into third position, but was awarded second place on account of his time allowance of fifty-six seconds. Mr. Vibert's yacht "Krazy Kat" finished fourth, and "Walter Skate," sailed by Frank S. Huston of Los Angeles, finished fifth; "Sandpiper," sailed by Chester Hutton, sixth; "Bonita," Earl Jardine of Pasadena, seventh; "Ahdeek," eighth.

The fifth race of the Fisher Series will be conducted by the Southland Sailing Club over the same course next Sunday afternoon, starting at 2 o'clock, and arrangements will probably be made to have a "movie" picture taken of the contest at that time.

LEWIS'S MORMON GANG HOOK LEAGUE LEADERS

[BY A. P. NIGHT WIRE.]

SAN FRANCISCO, Aug. 8.—Salt Lake bunched hits today and won, 7 to 2, from San Francisco in the first game of the series. Alten twirled a good game until the seventh inning when he allowed four hits, which, coupled with O'Connell's error, netted the Bees four runs. Alten was replaced by Geary, who was taken out in the eighth after the Bees had scored three tallies on four hits and an error by Rhyne. Mitchell finished the game for San Francisco. The Seals gathered their two markers in the sixth when they bunched four hits off Betts, who was replaced by Blacholder in the seventh. The score:

SALT LAKE	AB	R	H	O	A	SAN FRANCISCO	AB	R	H	O	A
Sand,ss	4	1	1	1	4	Kelly,lf	3	1	0	1	0
Vitt,2b	3	1	0	0	0	O'Con,cf	4	1	2	0	0
Malin,2b	1	0	1	4	4	Ka'ne,2b	4	0	0	2	3
Stengel,rf	4	0	1	0	0	O'Brien,1b	4	0	1	10	0
Lewis,lf	4	1	1	3	0	O'Neil,rf	4	0	1	1	0
Schick,cf	3	1	0	0	0	Rhyne,ss	4	0	0	0	4
Gr'n'e,1b	4	0	1	8	1	K'dal,2b	4	0	1	4	5
B'ne,c	3	0	0	8	0	Agnew,c	4	0	0	5	0
Betts,p	2	0	0	0	2	Alten,p	2	0	1	0	2
Jenkins,x	0	1	0	0	0	Geary,p	1	0	0	0	0
Tr'ton,xx	0	1	0	0	0	Mit'll,p	0	0	0	0	1
K'ner,2b	1	0	1	1	1	Valla	1	0	0	0	0
B'der,p	0	0	0	0	0						
Wh'ck,cf	2	1	2	0	0						
Totals	37	7	11	27	12	Totals	35	2	9	27	11

x—Batted for Betts in 7th.
xx—Ran for Jenkins in 7th.

SCORE BY INNINGS

	1	2	3	4	5	6	7	8	9	
Salt Lake	0	0	0	0	0	0	4	1	0	—7
Base hits	1	0	0	0	0	4	3	2	1	—11
San Francisco	0	0	0	0	0	2	0	0	0	—2
Base hits	1	2	0	0	0	4	0	1	1	—9

SUMMARY

Errors—Kamm, O'Connell, Rhyne. Innings pitched—By Betts, 6; Alten, 6 1-3; Geary, 1-3. Credit victory to Betts. Charge defeat to Alten. Runs responsible for—Betts, 7; Alten, 2; Geary, 2. Struck out—By Alten, 5; Betts, 3; Mitchell, 1. Bases on balls—Alten, 2; Betts, 0; Geary, 1; Blacholder, 1. Stolen bases—Vitt, Twobase hits—Sand, Malin. Sacrifices—Vitt, Lewis. Double plays—Betts to Sands to Gleichmann; Rhyne to Kildow to Hilton. Time—2h. Umpires—Casey and Byron.

INDIANS COP TILT FROM ACORN SQUAD

[BY A. P. NIGHT WIRE.]

SEATTLE, Aug. 8.—The Indians hit Brenton hard at all times and this, coupled with poor fielding by the Oaks, gave Seattle today's game, 7 to 6. The Oaks had a tying run on third base in the ninth inning, but were unable to score. The scores:

OAKLAND	AB	R	H	O	A	SEATTLE	AB	R	H	O	A
Brown,lf	5	1	2	2	0	Long,cf	2	1	1	5	0
Schulte,rf	4	1	1	1	0	Harmon,rf	5	1	1	1	0
Cooper,cf	5	1	1	1	0	Wood,1b	5	2	2	10	0
L'ette,1b	5	0	1	11	2	Eldred,cf	3	1	1	1	0
Cather,2b	5	2	4	3	2	Wh'gl,3b	5	0	1	1	3
M'riott,3b	4	0	1	1	4	Ov'r,2b	4	0	1	3	2
B'baker,ss	3	0	0	3	7	Crane,ss	4	0	1	2	3
K'bler,c	4	0	1	3	2	J.Ad'ms,c	4	0	0	4	0
Brenton,p	4	0	0	0	2	Burger,p	4	1	1	1	1
Knight,x	4	0	0	0	0	Jacobs,p	0	0	0	0	1
H'ward,xx	1	0	0	0	0						
Totals	39	6	14	24	19	Totals	39	7	9	27	10

x—Batted for Marriott in 9th.
xx—Batted for Knight in 9th.

SCORE BY INNINGS

	1	2	3	4	5	6	7	8	9	
Oakland	3	0	0	1	0	0	0	1	1	—6
Base hits	3	0	0	2	0	2	2	3	1	—14
Seattle	1	0	2	1	0	0	0	3	0	—7
Base hits	1	0	2	0	3	0	0	2	1	—9

SUMMARY

Errors—Brown, Marriott. Innings pitched—Burger, 9 1-3. Stolen bases—Lane. Three-base hits—Eldred, Cather, 2. Two-base hits—Crane. Sacrifice—Wood. Lane, Brubaker. Bases on balls—Off Brenton, 6; Burger, 3. Struck out—By Burger, 1; Brenton, 2; Jacobs, 1. Double plays—Wistcell to Hood. Runs responsible for—Burger, 6; Brenton, 7. Credit victory to Burger. Time—1h. 55m. Umpires—Finney and Eason.

ELIZABETH ROWE NABS GOLF HONORS

In the women's invitation golf tourney at the Hollywood Country Club yesterday Miss Elizabeth Rowe captured gross honors with a score of 95. Mrs. Glenn Duncan won the net trophy, tallying 122-30-92, and Miss Jimmy Dunn walked off with the trophy for the lady turning in the nine best holes. Mrs. A. E. D. Trabue finished with a net 98, Mrs. R. P. Hillman had 97, and Mrs. Dunn 97.

DEVASTATION WINS

[BY A. P. NIGHT WIRE.]

FORT ERIE (Ont.) Aug. 8.—Devastation, ridden by Marinelli, won the $10,000 Dominion handicap here today. Mad Hatter was second and Boniface third. The time was 2:15 3-5.

SEATTLE CRAFT IS EASY WINNER

(Continued from First Page)

mahogany bottom, was second across the line. Ben Walsh steered her. Ben Wadden had the Angela in charge, and the—here let us laugh—Lady Gay of San Francisco was skippered by Mr. Hubert Madden. Way back in the rush, with Maitland hoeing things, came the Patricia.

STRENGTH SHOWS EARLY

The strength of Sir Tom was shown early. It is a light wind boat. It drifts. Come a heavy breeze and the California might give it a race, but under today's conditions—please, gentle reader, believe my story—they walked home. Turn in the first corner, indicted by a bouy and flag, young from a creditor. After that it was only a question of how far he'd win.

Geary told me the night before that he hoped the Canadian would finish neck and neck with him. At any rate, he was rotting for the north. In Seattle, Canada is nearer than Los Angeles.

And Canada is a whole lot nearer to Seattle in sporting spirit unless the next regatta evidences a radical change. That means that the work of responsible committees should not be delegated to men who can't handle that work.

BIG RACES TODAY

And Canada is a land of genuine sportsmen. Southern California is of duty bound to go up to Seattle and fight Canada to get that trophy from Geary. Because Southern California doesn't Canada will just wait and hope until the Sir Tom, now eight years old, but with a new stick, drops in her tracks. A ship can't race forever.

Big races tomorrow, everybody says. But the program no longer to be depended upon because of the multitudinous changes made in it gives no hint of how the yachtsmen are digging into their packages for the schooner race. There we'll see ourselves beat ourselves!

In the event for speed boats of 610 cubic inch displacement, Lucky Strike, owned and piloted by Alvin Frank of Los Angeles, won over La Reine, owned and piloted by Bruce Clifford, also of Los Angeles, the only other entry. The time for the eight-mile course was 18 minutes 16 seconds for Lucky Strike and 1 minute longer for La Reine.

In the first heat for sea mews Pal O' Mine was first, Black Cat second and Vidert 21 third; time 43 4-10 minutes. The race was over a four-mile course inside Newport Bay.

YANK PILOT FAVORITE

[BY CABLE AND ASSOCIATED PRESS.]

GENEVA, Aug. 8. — Thunderstorms and snow squalls nearly spoiled the international balloon race for the James Gordon Bennett cup and gloom descended upon the enthusiasts here when news was received of several early landings on account of bad weather, some inside Switzerland and others only small distances over the frontier in Germany.

The American pilots remained the favorites, even after Lieut. Walter Reed had reported landing near Pappenheim, Germany. He probably was outdistanced by Capt. Armbruster, Swiss, who reported from Kirschlag, Lower Austria, but later Maj. Oscar Westover, the American, was heard from in Hungary.

The race now seems to lie between H. E. Honeywell, the American; Maj. Westover, and the Italian pilot, A. Guglielmotti, who was the latest to report, having landed at Saiorn in Czecho-Slovakia. The general opinion in aeronautic circles here is that Capt. Honeywell will probably win.

There remained to be heard from today besides Capt. Honeywell one of the Belgian entries, one French Anjou, one Italian, Triomphale VI, and one Swiss, Zurich.

The Joy of Living

by Sidney Gowing

Chapter XXIV
"SISTERS UNDER THEIR SKINS"

Aimee came as near to sheer panic as she had ever been yet when, after overhearing from her coign of vantage in the second floor window the questions of the police, she saw them start for the crag-pits.

If Billy was going to meet trouble, she determined to be on the spot. There was no knowing to what lengths he might go, in his passion for self sacrifice.

Ten minutes later Aimee was in the bushy dip of ground leading into the crag-pits. The police were well ahead of her, converging round the far end.

Bending low and running between the bushes, Aimee made for the entrance of the Sphinx's cave. It seemed to her that must be where Billy had gone. On arriving at the mouth, however, she discovered her mistake. Through a gap in the brushwood she caught sight of Billy a considerable distance farther along the pits. And with him was de Jussac.

The police arrived almost immediately afterward. Aimee, crouching behind the bushes, watched the meeting.

She saw the party disappear into the cave nearest them; she witnessed the emergence of Billy, and was aware of a certain relief of tension when the police returned and spoke with him. Finally, wondering as she watched, Aimee observed the arrival of the gate—saw the prostrate body of Jake carried out into the open.

Aimee was staring dumbly at the group, when she heard a faint animal-like noise close beside her. She turned sharply, to find that she was not alone.

A woman, in a stained and ragged dust-cloak, was crouching behind the screen of brambles a few yards away. She was young, and not ill-looking, save for the deathly pallor of her face and the disorder of her hair.

She was staring through the bushes at the distant group.

"They got him!" she said in a strangled whisper.

She huddled herself together, trembling.

"An' they'll get me, too. Let 'em. No good my runnin' for it."

The woman turned, and stared dully at Aimee.

"I dunno who you are!" she muttered. "What you doin' here? Are you goin' to gimme away?"

Aimee did not move. Her heart beat fast. But there was no menace in the woman's eyes; only an expression so broken and piteous that somehow a lump came into Aimee's throat.

"Is he much hurt?" she said quietly, looking toward the distant group round the man on the gate.

"Hurt?" said Calamity Kate dully. "He smashed himself days ago, it was." She had subsided on the sand, and embraced her knees with her arms, staring before her with unseeing eyes. "I got him down here. Tried to help him along—couldn't walk. Then I had to carry him."

"You!" said Aimee, looking wonderingly at the girl's slight figure.

"Yes, me. It took me—hours. Carried him—on me back—somehow. When it came daylight, I found the cave. Got him in. I ripped up me skirt to bandage him. I stole food for him, nights. In two or three days more I guess he'd have been able to get away. Now they've got him, an' they'll have me."

She rocked herself gently to and fro.

"It'll be hell for Jake!" she said thinly. "To know they've got me!" She looked at Aimee. "If I could go with him—if they'd put us both in the same jug—I wouldn't care. But they don't do that."

She gave a great sob.

"I'd give me life to get him out of it. But he's done, and he'll know they've got me. It'll be hell for him. My man!"

An unreasoning flood of tears came into Aimee's eyes. She looked once more toward the group. The police were spreading out across the pits, moving in her direction.

"My man!" sobbed Kate.

"You love him?" said Aimee haltingly.

"He's my husband!" said the woman. She flung herself face downward on the sand, and wept.

Suddenly Aimee stopped and caught her by the shoulder.

"Come with me!" she said swiftly, and, turning, crept in through the screen of brambles, into the cave.

Kate looked up comprehendingly. Then, with the instinct of the hunted animal, she dived through the bushes and went to ground. The two girls found themselves together in the cool gloom of the cave.

Kate started at Aimee with wondering eyes.

"I'm sorry for you!" said Aimee unsteadily.

"I never thought," said Kate, "to find any woman sorry for me."

"She caught sight of the Flying Sphinx, standing in the dim light at the cave's end.

"What's that?" she exclaimed, and moved swiftly to the machine. Aimee watched her.

"You couldn't ride it," said Aimee, "not even if the way was clear."

"I can ride anything with an engine to it!" said Kate desperately. There was a gleam of hope in the hunted eyes; already her hands were busy with the levers, searching, examining. But she stopped, baffled. The controls of the Sphinx were too much for her.

The next moment Aimee was beside her.

"That's the throttle!" said Aimee swiftly. "Here's the starter—this changes the gear—you have to be careful with the intake. On the second speed she goes over the roughest ground like a bird—on the level road she'll do eighty. If you could get her out clear of the brushes—but you'd never get away with it—"

The woman turned to her, gasping.

"Will you let me try—?" she exclaimed.

A rustle among the bushes at the cave's mouth made the two women turn quickly. De Jussac, stepping inside, halted and stared blankly at them both.

"Ten thousand devils!" exclaimed Bertrand, momentarily startled out of politeness.

"You needn't be frightened for me," said Aimee quickly. She'll do me no harm."

Bertrand's active brain took in the situation briefly.

"No harm!" he said. "Name of a name! If the police find you here with that!"

Aimee turned very white. That aspect of the case had not even occurred to her. In the stress of new emotions, the realization of danger to herself had been crowded out. If she had to explain to the police . . .

"Yes," said Aimee quietly. "If they come here—I'm done for."

The strident voice of Inspector Arkwright was heard, very close at hand.

Monsieur de Jussac pushed his way out through the brambles and regained the open air. The three policemen together were converging toward the spot.

"Another cave there!" cried Inspector Arkwright. "I thought so. This way, Panke!"

De Jussac halted before the entrance, and, selecting a cigarette from his case, lit it deliberately.

"You may save yourself the trouble, Inspector," he said amiably. "There is nothing here."

Arkwright hesitated.

"Are you certain?" he said, coming forward again.

"I have proved it," said Bertrand, "at much expense to my skin. Curse these briars!"

"All right," said Arkwright, turning away, "push on and search the other end, Panke. No use wasting time here. I think we're on a fool's errand after all."

The three police passed out of sight round the bend of the pits. There was a long pause. Aimee's face peered cautiously through the brambles.

"What a fearful liar you are, Vicomte!" she said, with mingled remorse and admiration.

Bertrand, without turning his head, bowed gravely.

"I do my best," he murmured, "in defiance of a lady with such a genius for getting into difficulties. But let me beg of you to remain where you are.

"Are the police out of sight?" said Aimee eagerly.

"For the present, yes. They are away round the corner—all three. But they may come back."

A moment's silence followed the warning. Then the brambles parted, and the Flying Sphinx came thrusting through. The deftness with which the woman steered it between the clumps of bushes was astounding.

"She hasn't a dog's chance," said Aimee with a gulp, "but what chance there is—let her take it."

"It is one's duty to stop her," said Bertrand, twisting his mustache in perplexity. "But—one does not hunt a woman."

"She'll never get started on that ground," said Aimee.

The engine fired, stopped, fired again—the wheels threw up spirts of sand, then getting on to harder ground the machine ran swiftly ahead with the faint pulsing whirr that was the Sphinx's song of triumphant progress. She shot forward much too fast, and was only just controlled in time.

It was a wonderful exhibition of riding. As the fugitive sped by, Billy, standing on guard beside the captive Jake, turned and stared in petrified amazement.

Jake raised himself to a sitting position on the gate, and stared, too. He uttered a hoarse cry—almost a cheer.

The Sphinx and its rider breasted the crest of the rise, staggered, and sailed away out of view.

(Continued in Tomorrow's Times.)

Case Reversed

Proud Dame: I do not see, Alice, how you can think of marrying into such a commonplace family.

Romantic Daughter: I am not going to marry into his family; he is going to marry into ours.—[Boston Transcript.

Cinema Firms Join to Fight Patent Claim

The cinema world is lining up for the legal battle of the double exposure.

On October 11 a petition filed last September will be heard in Federal court to determine whether a permanant injunction shall be granted to restrain film photographers from infringing upon a patent held by Norman Dawn, former Universal and Robertson-Cole director. The patent is for a double exposure process that has been in general use, it is said, for several years.

Although the injunction suit was brought against Rubaiyat, Inc., several of the largest producing companies are lining up with the defendant to make a test case of the matter.

"Famous Players-Lasky, Goldwyn, Metro, Thomas Ince, Vitagraph and others are joining in the fight," declared Ferdinand Pinney Earle, director of the much-battled-over Omar picture which Rubaiyat, Inc., spent considerable time in producing. "This process has been in use by all of us, as can be readily proved. Finally Dawn picked it up and patented it, and now he wants us to pay a fee and give him credit every time it is used in making a film. Naturally, we object."

ADAMSON'S ADVENTURES — By O. Jacobson

The Only One That Landed Didn't Fit

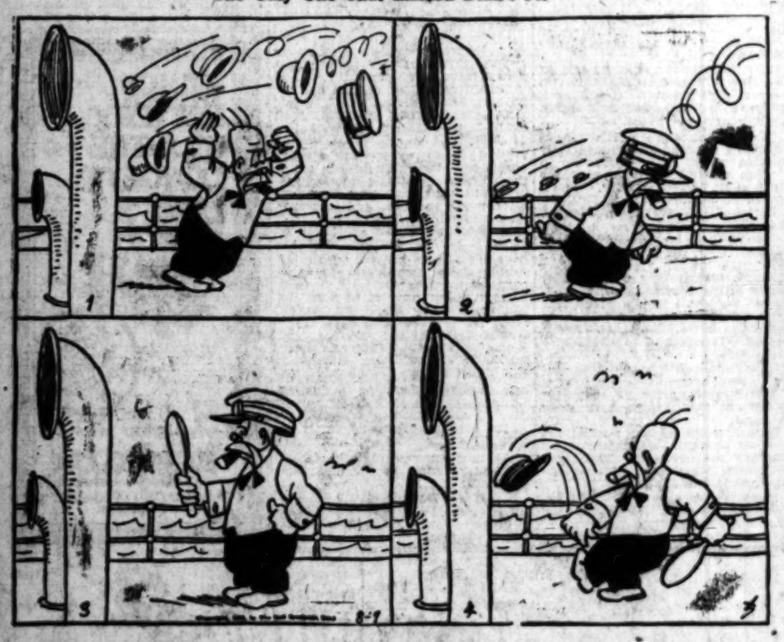

THIS IS CERTAINLY NO TIME TO GET FUNNY WITH ERIN!

Can You Think of an Idea as Funny or Funnier Than This? If So, Send It In and Win a Cash Prize.

Starting every Friday and ending every Thursday, The Times conducts a Wad comic-strip contest. The best idea gets $10 and next $5, and all others available $1 each. Ideas must be original, local, "drawable" and funny. Each picture must be described in words or a rough sketch. Title and dialogue must be supplied. All strips must be about some member of the Wad family—Cicero Wad, the spender; Titus Wad, the nickel nurser; Mrs. Spenda Wad, club and society woman; Watt A. Wad, sporty, spendthrift; Elva Wad, pretty and frivolous daughter; Gunn Wad, 12-year-old terror, and Cicero Wad, Jr., the baby. Write on one side of the paper only. Address all contributions to Mr. Wad, care The Times. Anyone may compete and submit as many ideas as desired. No manuscripts or drawings will be returned.

GASOLINE ALLEY—A BIT OF A TIP

THE GUMPS—NEWS FROM HOME

BUT THIS IS HOW SHE DID IT

REG'LAR FELLERS —One Secret He Could Keep All Right. By Gene Byrnes

THAT REMINDS ME by JACK COLLINS

WINNIE WINKLE, THE BREADWINNER. Ganzy Is in This Race

SUGAR TARIFF DUTY APPROVED

Smoot Compromise Voted by Narrow Margin

Bounty Rejected by Senate for Potash

White Arsenic is Placed on the Free List

[BY A. P. NIGHT WIRE.]

WASHINGTON, Aug. 8. — The Senate approved today an increase of three-tenths of a cent a pound in the tariff on sugar; rejected a plan for a government bounty of $9,500,000 for domestic potash producers and rescinded its former action in voting an impost of two cents a pound on white arsenic. Potash and white arsenic were placed on the free list.

The sugar rate of 2.3 cents a pound was a compromise between the 2.5 cents duty urged by Louisiana cane and western beet sugar producers, and the two cents proposed by the House and approved by the Finance Committee majority. It is three-tenths of a cent above the tariff in the existing emergency act and 1.05 cents above that in the Underwood act.

The compromise was offered by Senator Smoot of Utah, ranking Republican on the Finance Committee and was accepted by the same vote that the Senate rejected the 2.5 cents duty, 27 to 38.

HOW THEY VOTED

For the amendment: Republicans — Ball, Brandegee, Burrum, Cameron, Capper, Curtis, Dillingham, Ernst, Gooding, Harreld, Jones, of Washington; Ladd, McKinley, McLean, McNary, Moses, Nelson, New, Nicholson, Norbeck, Oddie, Phipps, Rawson, Shortridge, Smoot, Spencer, Stanfield, Sterling, Townsend, Wadsworth, Warren, Watson, of Indiana, and Willis—38.

Democrats—Broussard, Jones, of New Mexico; Kendrick and Ransdell—4.

Total 37.

Against the amendment: Republicans—Borah, Calder, Colt, Cummins, Edge, Frelinghuysen, Hale, Keyes, Lenroot, Lodge, McCormick, McCumber, Pepper and Sutherland—14.

Democrats — Ashurst, Caraway, Culberson, Dial, Fletcher, Gerry, Glass, Harris, Heflin, Myers, Overman, Pomerene, Reed, Sheppard, Simmons, Stanley, Swanson, Trammell, Underwood, Walsh, of Massachusetts, and Walsh, of Montana—21.

Total 35.

Senators Wadsworth, New York, and Willis, Ohio, who supported the 2.3 cent rate voted against the 2.5 cents tariff.

VOTE ON POTASH

The vote against the bounty on potash was 32 to 30, with twelve Republicans opposing and three Democrats supporting. The Republicans were: Borah, Capper, Cummins, Edge, Jones of Washington; Lenroot, McCormick, Oddie, Sterling, Townsend, Wadsworth and Willis. The Democrats were: Jones of New Mexico; Kendrick and Ransdell.

Before considering the bounty the Senate voted 66 to 1 to strike out the provision by which a tariff duty would have been imposed on potash for five years at the same rates that it was proposed to pay the bounty, 2½ cents a pound for the first two years, 2 cents for the third year, 1½ cents for the fourth year and one cent for the fifth year. Senator Shortridge, Republican, California, alone voted against eliminating the duty, explaining that he thought the industry should be fostered by a tariff and not by a Federal bounty.

ARSENIC ON FREE LIST

The vote to place white arsenic on the free list was 39 to 24, with ten Republicans opposing the duty and one Democrat, Kendrick, supporting it. The Republicans were: Capper, Cummins, Hale, Jones of Washington, Keyes, Lenroot, McKinley, Sterling, Townsend and Willis.

Because of the operation of the 50 per cent tariff differential allowed to Cuba, the 2.3 cents rate on sugar would work out at 1.94 cents a pound on sugar from that country, which constitutes practically all of American imports. This rate on Cuban sugar is .34 of one cent above the existing tariff and .16 of one cent lower than proposed by Senator Broussard, Democrat, Louisiana, who led the fight for the 2.5 cent rate.

The sugar fight led to five roll calls, on several of which Republican leaders and the Finance Committee majority split. The Republican agricultural tariff bloc voted solidly, however, first for the highest rate proposed and then for the Smoot compromise. On the first roll call, the Senate rejected, 51 to 19, a proposal by Senator Gerry, Democrat, Rhode Island, to restore the Underwood rate of 1 1-4 cents a pound; then it voted down, 50 to 21, another amendment by Senator Gerry to make the rate 1.4 cents. Senator Willis proposed a rate of 2 1-4 cents, butt this was disapproved, 48 to 22.

FIGHT OVER BOUNTY

The committee substitute amendment proposing to pay potash producers a bounty over a period of five years led to a sharp fight, during which Senator Lenroot, Republican, denounced the proposition as one which would open the door of the Federal treasury for a steady drain of the same sort in the future.

"Adopt this amendment," he said, "and we embark on the sea of bounties from which we may never return."

Senator Smoot replied that as he saw the situation, it was a question of whether the United States was to give its industry an opportunity to develop or to permit the German and French cartels to have complete domination.

The Senate was told by the Utah Senator that S. D. Crenshaw of Richmond, Va., vice-president of the Virginia-Carolina Chemical Company, had made a deal whereby thirty-four American manufacturers of fertilizers had signed contracts with the German and French concerns for their entire supply of potash for this year, to the exclusion of American producers.

"UTTERLY INTOLERABLE"

Senator Reed, Democrat, Missouri, declared that to him it was utterly intolerable that American manufacturers should be permitted to sign contracts with foreign concerns that would even have a tendency to exclude American products from the American market.

"That is trust practice in its worst form," he said, "and I think that any American manufacturer who would do it ought to be sent to jail for a good long term, because he not only is suppressing competition, but doing it in the interest of foreign producers as against American producers.

Under its unanimous consent agreement, the Senate tomorrow will dispose of amendments to the paragraphs dealing with duties on hides, boots, shoes, leather and leather goods, and then before recessing on Friday will dispose of the flexible tariff provisions proposing broad powers for the President over tariff rates and the amendments to the tariff commission act, the so-called "scientific" tariff proposition.

The Freelinghuysen amendment for a scientific tariff proposition, for a scientific tariff has been considered by the Finance Committee majority, which is expected to recommend an amendment embodying the principle.

FIANCE FAILED TO CALL; DIES

Deathbed Bride Passes Away After Taking Poison

[BY A. P. NIGHT WIRE.]

SEATTLE, Aug. 8.—Mrs. Frank Johnson, who took poison because her fiance did not call on her, died here today. Johnson, when he heard of the girl's deed, hastened to the hospital, and they were married Thursday. Both lived at O'Brien, near here.

BURNING AIRPLANE FALLS INTO BAY

SHIP SEEN BY MOTORISTS UNIDENTIFIED BY ARMY AVIATORS

[BY A. P. NIGHT WIRE.]

EUREKA, Aug. 8.—Three automobile parties coming into Eureka at different hours today reported to the authorities that they had seen an airplane fall into the Pacific Ocean in flames at a point near the entrance of Humboldt Bay. A member of one of the parties said he watched the airplane burn for ten minutes before it fell.

Sergeant Fred Kelly of the Army Air Service, whose airplane was wrecked here recently while he was on a flight from Eugene, Or., to San Francisco, said today that he was expecting another machine from San Francisco, but did not know what time it was due here.

SAN FRANCISCO, Aug. 8.—Officials of the Army Airplane Base at Crissy Field here, expressed the opinion that if an airplane fell off Eureka it might have been one of the forest patrol machines from the Eugene (Or.) base. A machine left Crissy Field for Eureka today, but it was after the report of the accident had been received here, so there was no possibility of the ill-fated machine being from the Army base here.

The machines from Eugene stop at Eureka occasionally for supplies and gasoline.

MURPHY DENIES MURDER PLOTS

Union Labor Leader Last Defense Witness

Defendant Charges Case Police Frame-up

Night Sessions of Court May Speed Verdict

[EXCLUSIVE DISPATCH]

CHICAGO, Aug. 8.—After completion of testimony by "Big Tim" Murphy, union-labor czar and political leader, who took the stand in his own defense in the "big three" murder trial before Judge Taylor in the Criminal Court today, the defense attorneys, representing Murphy, Fred Mader, Daniel (Duke) McCarthy and John Miller, the defendants, rested their cases and the State put on its rebuttal witnesses.

Murphy declared that the case against him is a "frame-up." He asserted that he is the victim of a police plot, and charged that dynamite and fuses, identified by witnesses as having been found in the safe in his office, were "planted" there by the police themselves.

He launched forth into a direct accusation of Detective Sergeant McDonough of the bureau, and asserted that were one-third of what he knows concerning the police made public, they would "have to go to Russia."

Murphy's charges were recounted before Judge Taylor in chambers by Assistant State's Attorney Fake, who told the judge that "Big Tim" has twice threatened him and Assistant State's Attorney McMillan since the opening of the present trial, and that each time Murphy's attorney came to the Assistant State's Attorneys with abject apologies for "Big Tim's" threats.

DENIES THREATS

The charges led to a questioning of the attitude of Prosecutor Fake by Attorney Barbour and Mr. Fake immediately made known, as a proof of his fairness, that he never revealed the fact that Murphy, in the courtroom, had threatened himself and Prosecutors Godman and McMillan.

After Murphy left the stand and was asked about the so-called threat, he said:

"I never made any threat. Fake is hearing things."

During the cross-examination the defense protested the questioning of Murphy in connection with his arrest on two previous occasions. The judge ruled that the State could question him on the arrests but not on the charges for which he was taken into custody.

Murphy denied that he had known John Miller, confessed driver of the automobile from which Policeman Thomas Clark and Terrence Lyons were killed, until he met him in the court-room.

Murphy further denied any connection or knowledge of any bombings, dynamitings, shootings or sluggings assigned to him in union labor troubles. Although admitting he met Mader, McCarthy and other union labor men at Powers' restaurant on Washington street, he stated that the meetings were for business purposes only and involved no plans for violence.

FRAME-UP CHARGED

The defendant admitted that while at Springfield in the legislature he acted as agent for Simon O'Donnell, once president of the building trades council, and Tom Kearney, his successor.

Preceding Murphy, Daniel McCarthy, business agent of the plumbers' union, resumed the stand and further denied knowledge of any union labor violence.

Throughout the trial counsel for the defense have charged the case was a "frame-up." They charge the fuses were obtained in a raid on a west side house in some other case and can be traced by marks on the caps.

Attorney Erbstein of the defense, however, failed to produce witnesses who he had promised would give conclusive proof of these charges.

Night sessions of court were declared a possibility by Judge Taylor. It is hoped to complete hearing evidence by Wednesday, allowing two days for arguments, with the case then going to the jury on Saturday.

DOGS FIND BODY BURIED BY NURSE

VITALS REMOVED FOR SALE, REMAINS INTENDED FOR INSURANCE FAKE

[EXCLUSIVE DISPATCH]

SAULT ST. MARIE (Mich.) Aug. 8.—Dogs roaming over Drummond Island near here began digging. They found a legless body, the vital organs gone. Detectives followed up this discovery and it was learned today that Mrs. Ruth Knudson, according to Acting Prosecutor Thomas J. Green, has confessed that she and her brother stole the body of Mrs. C. E. Fairchild, mutilated it, intending to sell the vital organs to a physician and then buried it on Drummond Island until they would have a chance to take it to a house in Canada.

Where the prosecutor asserts, the woman said, the house was to be burned down with the body in it and a man who she so far has refused to name was to collect insurance on a person, whose body, was to be found in charred fragments.

The woman who was Mitt Ruth Harrison, married Samuel Woods, divorced him, was arrested for living with a man not her husband, became a housekeeper in Boyd, Wis., and lated married her employer. With her in the County Jail is a six-week-old baby. She is a practical nurse and was employed when arrested this time by a doctor in the Canadian town of Sault Ste Marie.

SHANGHAI SHIPPING TIED UP BY STRIKE

[BY CABLE—EXCLUSIVE DISPATCH]

SHANGHAI, Aug. 8. — Chinese shipping at Shanghai is effectively tied up and the crews of all native boats are walking out as rapidly as the boats reach port in the general strike which was called here last Sunday by the Shanghai branch of the Chinese seamen's union.

About 3000 men are involved and thus far there have been no conferences between seamen and owners. The strike is an aftermath of the general Hongkong strike early this year which tied up all Chinese and foreign shipping in South China and resulted in reducing wages of Chinese seamen from 15 to 30 per cent.

PRESIDENT MAY USE BIG STICK

Harding's Patience Nearing End, is Indicated

May Ask Authority to Take Over Railroads

Prospect of General Tie-up More Menacing

(Continued from First Page)

nounced their intention of participating in the conference in Washington Friday "to formulate a program having for its purpose protection of the public, preservation of the railroad industry and an honorable basis of settlement for the managers and the employes."

OPPOSE HARDING'S PROPOSAL

Bert M. Jewell, chief of the shop crafts unions, and William H. Johnston, president of the International Association of Machinists, declared that the telegrams received were unanimous in their opposition to acceptance of the President's latest offer. Several hundred messages had been received urging prompt rejection of the President's proposal and none favored its acceptance, it was stated.

The engineers, it is understood, are ready to take the lead with measures of co-operation with the shopmen. A circular of instructions as to the policy to be pursued with regard to the operation of locomotives on the "bad order" list has gone out from headquarters, it was stated on high authority. Without waiting for the decision of the conference to be held here Friday, the engineer chiefs, it was stated, have warned their members in the circular to take no chances with defective equipment. It was also stated that the engineers are having a thorough investigation made of the big Missouri wreck of Saturday to ascertain whether defective equipment had anything to do with the smash-up.

UNIONS GATHER DATA

Mr. Jewell said that every agency at the command of the unions had been put to work to gather data as to the condition of equipment so that complete information on this subject would be available for the conference Friday. From the information already at hand, he said, the number of cars needing repairs was increasing at a rate of 70,000 a day. Of this number, about 6000 were in need of "heavy" repairs and 64,000 needed "light" repairs. It was difficult to ascertain the full extent of the lack of repairs because only a few inspectors had remained on the job to make inspection of the cars.

As to locomotives, Jewell said the railroads would have to repair 1000 a day in order to keep pace with the situation. He said that 11,313 locomotives were already out of service for repairs requiring more than twenty-four hours work, and about 3000 were out of service for repairs requiring less than twenty-four hours work, proximately 23 per cen of hee proximately 23 per cent of the locomotives were already out of commission at a time when the railroads were facing the peak of demand for service.

Johnson was authority for a statement that if the strike were settled next week it would take a year's work to bring repairs back to a state of normal.

Charges were made by Johnston and Jewell that some of the roads were importing workers from Europe, particularly from England. Men were being brought to New York from abroad and then shipped out to roads whese the shopmen's strike was being felt worst. When they were interviewed by union pickets, Johnston said, they professed surprise and demanded that they be sent back to New York. The first instance of this kind was reported on the Chesapeake and Ohio Railroad, according to Johnston, but reports were being received that other roads had adopted the same methods.

Samuel Gompers, president of the American Federation of Labor, said today:

"Reports of railroad wrecks have been frequent of late and in at least one such accident, on the Missouri Pacific, thirty-five persons were killed and more than 100 injured.

"If it is true that a high percentage of locomotives is unfit for operation may it not be the case that the increasing frequency of railroad wrecks is due to the use of such defective locomotives?"

ZONING ORDINANCE AROUSES RESIDENTS

WEST PICO DWELLERS TO PROTEST ACTION OF COUNCIL TONIGHT

In protest of the action of the City Council establishing an industrial zone and rock distributing station on West Pico Boulevard, all property owners and residents of that section will assemble at Alta Loma School, Vineyard and Seventeenth streets, tonight at 8 o'clock.

The meeting will be conducted under the auspices of the West End Welfare Association, representing the property owners and residents of Pico Heights.

Secretary of the Association A. C. Robinson declared yesterday that the initiative petition to recall the ordinance now has 7000 signatures and there is every prospect of securing the remaining 3125 before the 24th inst., when the petition must be filed.

News From South of Tehachapi

RATE MEETINGS NOT DECISIVE

Pasadena Organizations Take Different Courses

Solution of Traffic Problem Nearer, However

Pacific Electric Plans Are Given in Detail

By a "Times" Staff Correspondent

[EXCLUSIVE DISPATCH]

PASADENA, Aug. 8. — Pacific Electric officials, headed by D. W. Pontius, general manager, held conferences today with the boards of directors of the Chamber of Commerce and the Merchants' Association, with the result that the two bodies took opposite actions on the projected popular referendum of the traction problem. The Merchants' Association approved the referendum plan, and the Chamber of Commerce, by passing what amounts to a vote of confidence in the city administration, dropped the idea.

In well-informed circles it is believed there will be no referendum, and that there will be an early settlement of the traction matter with the elimination of the independent jitney busses and a 5-cent fare after about eighteen months, or sooner if conditions make it possible.

The traction officials were present at their own request, and accepted substantially on behalf of the Pacific Electric the recent report of a board of engineers to the City Directors. The discussion in both bodies was behind closed doors, and nothing was made public except the final action of each.

The fare to be charged was mentioned in neither resolution, which is taken as showing clearly that the Pacific Electric officials succeeded in convincing both bodies that a reduction is impracticable at this time. The trolley representatives, it is known, said substantially on the fare question that schedules, routes and fares would be "subject to change from time to time, in accordance with the requirements of travel, as agreed with the City Directors."

MANY IMPROVEMENTS

The improvement plan outlined by Mr. Pontius today included the following: Reconstruction of the Lamanda Park trolley line on East Colorado street, from Mentor avenue to Lamanda Park Junction, with girder rails; double-tracking of the North Los Robles avenue line to Washington street and single track extension to Woodbury Road, with girder rails; reconstruction of North Fair Oaks avenue line to the car barns; reconstruction of the South Los Robles avenue line between Colorado and California streets; repair of the North Lake avenue line from Washington street to the city limits, and institution of bus service, with transfers, on North Hill and North Wilson avenues and possibly Allen avenue. These improvements are to be completed within eighteen months.

In addition, the Pacific Electric is willing to file a monthly report of receipts and expenses with the City Directors, and to have any dispute with the city arbitrated by the State Railroad Commission, agreeing to abide by the commission's decision.

"The company is anxious to render Pasadena the most dependable and efficient service the city has ever had," Mr. Pontius said. "All that it asks is to be permitted to make operating expenses taxes and interest. That is all it is legally entitled to, and all it expects."

CLAIMS LOSS

In addition to Mr. Pontius, there were present Frank Karr, vice-president and general counsel; Ed Sharpe, assistant general passenger agent, and an auditor who produced figures showing that in June the local lines of the road lost $2400. The six-month period, however, showed the road as breaking even on operating expenses, receipts being heavier in winter. If the Pacific Electric had had the revenue the jitneys pick up, estimated at $80,000 a year, the auditor declared, the road would have paid operating expenses, taxes and about 3 per cent on its investment during the same period.

The session of the chamber directors was attended by City Manager C. W. Koiner, who is assumed to have reflected the attitude of the City Directors in the discussion, which lasted for an hour after the traction officials left the room.

The chamber's resolution reads as follows:

"Resolved, that the Board of Directors of the Pasadena Chamber of Commerce and Civic Association, appreciative of the business-like manner in which the City Directors have approached the problem of improving the local transit service, urge as soon as possible an equitable arrangement with the Pacific Electric Railway Company that will accomplish that improvement most expeditiously."

NO REAL CHANGE

As the Chamber of Commerce went on record a year ago for a 5-cent fare and a similar program of improvement to that now suggested, today's action appears on the surface to be an abandonment of its former position. It was declared, however, that no real change in position had taken place. The railroad officials are believed to have offered sufficient guarantees of an ultimate fare reduction to satisfy the chamber.

As to the rights of the jitney owners, it was learned, unofficially, that the Pacific Electric stands ready to purchase the whole local fleet if they can be secured at a fair figure. The jitneys are all operating on temporary permits, most of which have only a few months to run and none as much as a year, and the City Directors are, therefore, in a position to force acceptance of any offer deemed fair.

The City Directors meet tomorrow, but are not expected to take up the transit matter publicly until after a private conference with Mr. Pontius. Mr. Pontius said he would seek such an interview at an "early date."

NEW SCHOOLS

The Board of Education today named architects for three additional school buildings, and voted to secure proposals for disposing of four parcels of school land, which means the probable abandonment of two proposed school buildings, those on Glenarm street between Euclid and Los Robles avenues, and on Colorado street at Allen avenue. Additional land will probably be purchased adjoining the high school site, it was indicated.

Allison & Allison were named to design the new Opportunity School, Lincoln avenue and Wyoming street; Wright & Gentry will design the addition to the Lincoln school, and Marston & Van Pelt the addition to Emerson school.

Don't miss Coronado Tent City if you want a good time.—[Advertisement.]

WOMAN DEMANDS HER OWN

[EXCLUSIVE DISPATCH.]

ONTARIO, Aug. 8. — Written demands of Grace H. Alford, wife of Fred E. Alford, former city manager, investigation of whose alleged embezzlement of more than $40,000 from the city of Ontario is now in the hands of the grand jury, that attachments levied on her property be released immediately, were simply referred to City Attorney E. H. Jolliffe today, without comment, when presented to the City Council.

In her communication Mrs. Alford stated that she was advised that attachments had been levied upon property belonging to her, on the strength of an allegation that she was indebted to the city and declared that there was absolutely no foundation for the allegation or the attachments based thereon.

The property of both Mr. and Mrs. Alford was attached by city officials at the time complaints were issued for the arrest of Mr. Alford and John E. Huling of Los Angeles, his alleged partner on embezzlement charges.

See Norcross as to Coronado Beach. M. 3917 or call 511 Spring.—[Advertisement.

TRIBUTE IS PAID LATE NAVY CHIEF

Funeral Services of Rear-Admiral Sebree Draw Big Throng of Mourners

[EXCLUSIVE DISPATCH]

SAN DIEGO, Aug. 8.—Funeral services for Rear Admiral Uriel Sebree, who died at his Coronado home Sunday, were held this afternoon from Christ Episcopal church, Coronado. The body will be taken to Arlington national cemetery for interment.

Four rear-admirals and two captains acted as honorary pallbearers, with eight chief petty officers as active bearers. Those who participated in the honorary capacity were Rear-Admiral Roger Welles, commander of the Eleventh Naval District, Rear-Admiral Guy Burrage, commander of the destroyer force, Pacific fleet; Rear-Admirals J. N. Hemphill and Newton E. Mason, retired, Capt. William P. Cronin, chief of staff to Admiral Welles and Capt. E. H. Watson.

The band of the U. S. S. Charleston and a battalion of bluejackets from the eleventh destroyer squadron formed the naval escort that conveyed the body from the church to the ferry. The services were largely attended by members of the Naval and Army colonies, and society of both Coronado and San Diego. Admiral Sebree had made his home in Coronado since his retirement some years ago.

Something doing every minute at Coronado Beach. Main 3917.—[Advertisement.

Sheriff and Chief Talk Prohibition

[EXCLUSIVE DISPATCH]

PASADENA, Aug. 8. — Sheriff Bill Traeger and Chief of Police Charles E. Kelley of Pasadena, who wants the Sheriff's job, both spoke, mainly on prohibition, before the United Church Brotherhood, in the Y.M.C.A. tonight. The Sheriff declared he had no funds for prohibition enforcement, and urged a law which would permit the Supervisors to grant him some. He pointed to the administration of the honor camp, which he said had sent back into useful civil life 75 per cent of the jail prisoners.

Chief Kelley declared no money was needed to arrest bootleggers. "We started arresting bootleggers here with one marked $10 bill, and we have it yet," he said. "If the county had the fines it should have from the bootleggers, the treasury would be $200,000 richer."

"The Los Angeles papers are worse reading for the young than Nick Carter," he declared, attacking sensationalism in newspapers. "I believe this woman, who is charged with killing another woman with a hammer did it because she saw what a heroine the papers were making of an alleged murderess in the jail," he said.

"Hotel del Coronado" ideal for summer vacation. Main 3917.—[Advertisement.

SANTA ANA LICENSES

[EXCLUSIVE DISPATCH]

SANTA ANA, Aug. 8.—Marriage licenses were issued here today as follows: Fred Leeper, 41, El Cajon, Anna Lee Oliver, 36, San Diego; Juan Diaz, 44, Martina Valenzuela, 41, Stanton; Leonard Koch, 23, Madge McNeil, 24, Los Angeles; Matthew Bue, 42, Warren, Pa., Cora Connelly, 40, Pasadena; Benjamin D. Williams, 31, Florence V. Johnson, 29, Los Angeles; John H. Yeoman, 21, Louise N. Walters, 20, Los Angeles; Catarino Estrada, 53, Emilia Orosco, 37, Santa Ana; Arthur M. Fredrickson, 37, Long Beach, Audrey C. Matthis, 34, Anaheim; Lawrence H. Flodin, 26, Teresa Hosking, 26, Los Angeles; John Kamien, 25, Hazel Shreve, 18, Los Angeles; Robert L. Brand, 24, Visalia, Kathryn Irma Howitch, 18, Los Angeles.

Hot here, cool at Coronado.—[Advertisement.

MINERS' EYES ON CONFERENCE

Participation Discussed at Producers' Meetings

Illinois Operators Decline to Go to Cleveland

Split in Pittsburg District Complicates Situation

BY ARTHUR M. EVANS
[EXCLUSIVE DISPATCH]

CLEVELAND, Aug. 8.—Operators and officials of the United Mine Workers here today kept their eyes on Chicago, Terre Haute and Pittsburg, where producers' organizations met to determine whether to participate in the conference here tomorrow afternoon over settlement of the bituminous mine tie up. The plan is to go ahead with the program willy-nilly. If the Illinois and Indiana operators' associations vote to sit in it would make the parley more representative of the States lying in the central competitive field.

RUSH TO CONFORM

If they vote to stay out, the plan is to proceed with the formulation of a "four-State" basic contract, extended, perhaps, to embrace Northern West Virginia. From all appearances some representation will be here from all the States in the central field and the theory is that once the basic agreement is laid down and the men are told to return to work in pits that sign up there will be a rush of producers to conform. The dislike of letting profits escape by keeping pits shut down and the demand of the public for coal now that the fuel famine is beginning to nip with cold weather approaching are the two factors on which the union chiefs and the operators here are banking.

After a check-up today it was declared here that at least 3,500,000 of Illinois tonnage is already represented. It is from the Danville and Belleville regions. Among these present are C. E. Chubbuck, general manager of Senator McKinley's public utilities, which spread over many down-State counties. From Indiana independents said to produce 4,000,000 tons are present. Northern Ohio is on the ground 90 per cent strong, while from the Pittsburg region, which led in the movement to abandon the "four-State" basic last winter—one cause of the suspension—about 50 per cent of the output is represented here.

SPLIT REPORTED

A split is reported in the Pittsburg district, which gave the controversy its real kickoff last winter by refusing to attend the joint interstate conference stipulated in the old contract. With half the production represented here the so-called "Mellon group" properties in which Andrew W. Mellon, Secretary of the Treasury, and some of his relatives are financially interested, have been sticking on the outside.

Reports were current that these properties are debating whether to participate.

Some of the conferees here point out that the Harding Cabinet seems to be divided over the present conference, in the calling of which the administration is said to have had no hand. Secretary of Labor Davis is reported as advising some operators to participate, while on the other hand, properties in which Secretary Mellon has interests have been taking the opposite tack.

ILLINOIS OPERATORS OUT
[EXCLUSIVE DISPATCH]

CHICAGO, Aug. 8.—Illinois coal operators, after a conference here today, announced their final refusal to have any part in the interstate conference at Cleveland on the settlement of the coal strike. Their attitude adds a new crisis to the coal situation of the nation.

Illinois operators reiterated their offer to sign an agreement with the Illinois miners' union, permitting the return of the men at the old scale until March 31, 1923, providing the union will agree to work after that date at a scale fixed by neutral arbitrators.

Committees of Chicago and down-State business men today appealed to the Governor to mobilize the State's troops and reopen the strip mines under guard, to prevent a repetition of the Herrin massacre. The strip mines are not under the jurisdiction of the mine unions but the terrorists have succeeded in closing them. The Governor also was urged to summon the Legislature in special session and revoke the law which prevents any but "certified" miners working in Illinois mines. To be "certified" a miner must belong to the union.

SMALL NONCOMMITTAL

The Governor refused to commit himself on either proposition, but said he was seeking suggestions and information before taking action in the coal crisis. Meanwhile Chicago, which needs 4,000,000 tons of coal a month, has a supply of but 200,000 tons on hand and no more coming in. Despite denials from Washington, all shipments from outside States to Illinois have been stopped and Illinois, with abundant coal, must work out its own salvation.

In refusing to go into the Cleveland conference, the operators say it is a scheme of President Lewis, of the United Mine Workers to revive the outworn four-State system of negotiating wage contracts, rather than any sincere effort to settle the strike.

COL. MORROW RETIRES
[BY A. P. NIGHT WIRE.]

WASHINGTON, Aug. 8.—Retirement of Col. J. J. Morrow, Governor of the Panama Canal Zone, from active Army service after more than thirty-five years duty, was announced today by Secretary Weeks. Col. Morrow, Secretary Weeks said, will remain at least for the present as Governor of the

EXPEDITING OF TRAFFIC DISCUSSED

Motor-Car Dealers Vote Approval of Tenth-Street Widening Plan

The Motor-Car Dealers' Association of Los Angeles at its regular monthly luncheon yesterday in the L. A. Athletic Club went on record as heartily in favor of the proposed widening of Tenth street, the straightening of Eighth and the elimination of the open culverts crossing Twelfth street, between Main and Hoover streets. Resolutions covering these projects were adopted unanimously.

A resolution was also adopted opposing any move to prohibit the driving of automobiles on the car tracks in the business district as tending to slow up traffic and bring about frequent blockades.

Traffic problems in general were discussed freely by the automobile men, following an address by H. Z. Osborne, Jr., chief engineer of the Board of Public Utilities, on "Traffic Problems."

Cuts Red Tape, Lets Chief Oaks Get More Men

In order to enable Police Chief Oaks to place immediately on the force the 200 additional policemen recently authorized by the City Council, the Board of Civil Service Commissioners yesterday agreed, after a conference with Mayor Cryer and Police Commissioners De Coo and De la Monte, to permit the chief to enroll the 200 men at once, under emergency appointments. The regular civil service examinations will be held later. The chief will round up recruits that meet the age and physical requirements, and start drilling and training them in squads under experienced officers. The action taken yesterday by the civil service board will save months of time in placing the 200 policemen on the job.

HOLD TWO CHINESE SUSPECTS
[BY A. P. NIGHT WIRE.]

NEW YORK, Aug. 8.—Two Chinese were arrested late today charged with murder in connection with the shooting of Ko Low, head of the Hip Sing Tong, in Chinatown last night. Another Chinaman was detained as a material witness.

ARGENTINA CLOSER TO MOTHER NATION

PRESIDENT'S VISIT IN SPAIN GIVES NEW IMPETUS TO PROJECTED UNION

[BY CABLE—EXCLUSIVE DISPATCH.]

BUENOS AIRES, Aug. 8.—The visit of President-elect Alvear to Spain has brought the Argentine and Spanish people into closer relationship than any other event since the visit here of Infanta Isabella during the Argentine centennial in 1910. New impetus has been given to the projected Spanish-South American union whereunder the Spanish-speaking republics are expected to line up under the patronage of Spain into a political union which would replace the Pan-American Union or at least usurp most of its political significance.

A Spanish-South American union has been the foot of the rainbow for a large faction of Argentine politicians led by President Irigoyen ever since the failure of Irigoyen's projected league of neutrals during the war.

Americans have never been able to convince Argentina of the untruthfulness of reported imperialistic intentions by the United States which is the keynote of all anti-American propaganda in South America and William Jennings Bryan's unfortunate reference to the Stars and Stripes in Patagonia is still given prominence in textbooks.

MORE ADVERTISING FOR SOUTHLAND OUT

Inaugurating another booster campaign to lure visitors to Southern California, the Union Pacific System is distributing nationally thousands of attractive nine-color posters that are literal paeans of praise for Southern California.

The campaign, which has for its slogan "Spend your summers as well as winters in beautiful Southern California," has the heartiest endorsement of the Chamber of Commerce, T. C. Peck, general passenger agent of the road announced yesterday.

A LIFE INCOME WITH TAX ECONOMIES

The Aetna Life Insurance Company of Hartford, Ct., well known for safety and conservatism, is now issuing Annuities providing annual, semiannual, quarterly and monthly incomes for life; also Survivorship Annuities for husband and wife, providing income to both while living and to survivor during life. These contracts afford the safest known form of investment, and are exempt from certain Federal and State taxes. The yield is satisfactory and all worry incident to investment entirely eliminated.

At age 60, $1000 produces an annual income of $90.70.

At age 65, $1000 produces an annual income of $115.21.

At age 70, $1000 produces an annual income of $136.50.

At age 75, $1000 produces an annual income of $160.95.

IRWIN J. MUMA, Manager, AETNA LIFE INSURANCE COMPANY, Fourth Floor, Merchants' National Bank Bldg., Los Angeles, Cal.

Ninety-Gallon Still is Seized Near Coalinga

[EXCLUSIVE DISPATCH]

FRESNO, Aug. 8.—A ninety-gallon still with capacity of five gallons an hour, the largest ever taken by local prohibition officers, was seized by Prohibition Officer T. J. Nicely in a raid near Coalinga in the Warelthom Canyon. S. McCumber, B. Bryan and M. Douglas were taken into custody in the raid.

S. McCumber declared that B. Bryan was the second cousin of William Jennings Bryan. Bryan, however, when questioned in the County Jail, refused to claim any relationship with the Bryan whose views on prohibition are so different.

SUB-CHASERS SCOUR SEA FOR RUM SHIP

TEST CASE TO BE MADE OF VESSEL FROM WHICH LIQUOR LANDED

[EXCLUSIVE DISPATCH]

NEW YORK, Aug. 8.—Armed with one-pounders, their crew equipped with heavy rifles and sawed-off shotguns, four sub-chasers are scouring the waters off Long Island and New Jersey in search of the alleged "Queen of the Rum Ships" the Minnie Wallace. The schooner is to be seized regardless of the flag she is flying or the position she may be in regard to the twelve mile limit. The custom and prohibition men aboard have orders to seize the vessel first and settle the legitimacy of the act afterward.

The Minnie Wallace, when last seen, was flying a British flag.

The government it is understood will make a test case in the courts to see whether a vessel from which liquor had been landed illegally could not be taken regardless of her position on the sea.

LODGE HAS FILED FOR RENOMINATION

[BY A. P. DAY WIRE.]

BOSTON, Aug. 8.—Papers in the interest of U. S. Senator Henry Cabot Lodge as a Republican candidate for renomination, were filed with the Secretary of State today from each of the fourteen counties of the State. It was asserted that this was the first time that any candidate for public office in Massachusetts had qualified in every county. The only other candidate for the Republican nomination is Joseph Walker of Boston, former speaker of the State house of representatives.

CHILDLESS HOMES MADE HAPPY

Presence of Little Ones a Great Blessing

Four Interesting Letters

Cortland, N.Y.—"I took Lydia E. Pinkham's Vegetable Compound because I was weak and wanted to become strong and have a child. My husband read about it in the 'Cortland Standard' and thought it might help me. It certainly did for I now have a lovely boy fifteen months old who weighs forty pounds. I recommend Lydia E. Pinkham's Vegetable Compound to my friends and you can certainly use my testimonial in your little books and in the newspapers, as it might help to make some other childless home happy by the presence of little ones as it has done mine."—Mrs. CLAUDE P. CANFIELD, 10 Salisbury St., Cortland, N. Y.

Married Three Years

Brooklyn, N.Y.—"I am certainly very thankful to you for your Vegetable Compound. I was married three years and did not have a child. My husband had often heard of Lydia E. Pinkham's Vegetable Compound and he made me take it and I became the mother of the healthiest little boy I know. When my friends tell me their bad feelings the first thing I say is, 'Take the Vegetable Compound.' I am willing for you to use these facts as a testimonial."—Mrs. ANTOINETTE MARANO, 113 Nostrand Ave., Brooklyn, N. Y.

St. Louis, Mo.—"I want to tell you what Lydia E. Pinkham's Vegetable Compound did for me seven years ago. I was run down and had a weakness such as women often have. I took Lydia E. Pinkham's Vegetable Compound and after being married sixteen years became the mother of a sweet little girl. I now have four lovely children—three fine boys and the little girl six years old. I had longed for children all the while and wept many a day and envied every woman with a child. I was 36 years old when my first baby was born. I recommend Lydia E. Pinkham's Vegetable Compound to any woman who is ailing with female weakness."—Mrs. J. NAUMANN, 1517 Benton St., St. Louis, Mo.

Was Weak and Run Down

St. Louis, Mo.—"My mother took Lydia E. Pinkham's Vegetable Compound when I was a girl, and when I was troubled with cramps I took it, and later when I married I again took it to make me strong as the doctor said I was weak and run down and could not have children. I took it and got along fine and now I have three girls. So you know why I keep the Compound in the house. I am a well woman and do my work and sewing too."—Mrs. JULIUS HARTMAN, 2501 W. Dodier Street, St. Louis, Mo.

NOTICIAS MUNDIALES DE ULTIMA HORA

En obsequio a nuestros numerosos amigos de habla española, y para beneficio de los lectores americanos del Times que estudien esa lengua, publicamos diariamente esta columna en castellano, con un extracto de las más importantes noticias de última hora.

Un conocimiento práctico del español es de grandísima utilidad en este país, especialmente en el suroeste; como lo demuestra el hecho de que en Los Angeles solamente, hay más de 15,000 personas que estudian ese idioma con profesores oficiales o particulares. Para esos estudiantes será un buen ejercicio leer todos los días esta sección, donde encontrarán las palabras y frases mas usuales del lenguaje español.

NOTAS TELEGRAFICAS

Noticias de Washington

WASHINGTON, agosto 8.—Habiendo fracasado el Presidente Harding en sus esfuerzos para solucionar las huelgas ferrocarrilera y carbonera, recurrirá al Congreso para que le ayude en esta crisis industrial, pidiéndole quizá autorización para trabajar las vías férreas y las minas.

Anuncia la Casa Blanca que están progresando favorablemente las negociaciones con México, y el Departamento de Estado se muestra complacido por haber recibido la traducción de las sentencias de la Suprema Corte, en las que se sostiene que no es retroactivo el artículo 27 de la Constitución Mexicana. Se cree que dichas sentencias precipitarán el reconocimiento mexicano.

Se espera pronto el nombramiento de la Casa Blanca en favor de Edwin A. Olson, para Agente del Ministerio Público de Chicago.

Predice el Senador Watson, de Indiana, que el Senado votará sin tardanza el proyecto de ley McCumber sobre el plus del soldado, tan luego como se termine con el proyecto de ley de arancel.

Joseph E. Sheedy, de Martha's Vineyard, Massachusetts, presidente provisional de la compañía de emergencia del Consejo de Navegación, ha sido nombrado vice-presidente efectivo de dicha compañía.

Obregón Ratifica el Convenio de la Huerta

NUEVA YORK, agosto 8.—Thomas W. Lamont, presidente del comité internacional de banqueros acreedores de México, anunció hoy que ha recibido mensaje oficial del Ministro de Hacienda de la Huerta, de México, manifestándole que el convenio relativo a la deuda mexicana, firmado por dicho Ministro y por el comité de banqueros citado, el 16 de junio, fué ratificado ayer por el Presidente Obregón, y sería sometido al Congreso Mexicano, que se abrirá el 1 de septiembre, para su aprobación.

Es Probable que no se Declare la Huelga

OTTAWA (Canada) agosto 8.—Hoy esperaba el publico en general que llegaría a arreglos que impidan la amenazante huelga de operarios de talleres de los ferrocarriles canadienses, pues se reunió la Junta Conciliadora y estudió por primera vez las diferencias entre las empresas de transporte y sus fuerzas de operarios.

Sigue Enfermo Lord Northcliffe

LONDRES, agosto 8.—Se anunció hoy en la noche que no ha habido cambio en la condición de Lord Northcliffe.

NOTAS LOCALES

Se Busca un Precio de Gas más Bajo.

El Ingeniero en Jefe Osborne ha recomendado al Consejo de Servicios Públicos, y su recomendación fué enviada por dicho Consejo a la Comisión de Ferrocarriles del Estado, que ésta ordene una tercera reducción en el precio del gas para los consumidores de Los Angeles, el que deberá bajar está vez de 70 centavos a 68 centavos los 1000 pies cúbicos. Basa su recomendación el Ingeniero en Jefe Osborne en el descenso de precio del petróleo crudo, y señala en su informe que la Standard Oil Company había anunciado en 25 del julio una rebaja en el precio de ese producto, que es el que se emplea para la fabricación del gas, de $1.25 a $1.00 por barril, a partir del 4 de agosto.

Guerra de Aviones Contra Buques de Guerra.

Dreadnaughts y aviones entrarán en combate en el canal de Catalina el mes entrante, en las primeras maniobras de la Flota del Pacífico, después de su regreso a su base permanente. Estos ejercicios, que se efectuarán en septiembre, constituirán la primera prueba en el Pacífico del nuevo sistema de ataque de aerotorpedos de nuestra marina.

Muere un Trabajador y Sufren Lesiones Tres.

Como resultado de cuatro accidentes que se produjeron ayer, y en los que varios obreros cayeron de altos andamiajes y de un tragaluz, murió un carpintero, se encuentra moribundo otro, y están en el hospital dos pintores gravemente lesionados.

J. H. Fraser, de Glendale, fué la víctima del accidente mortal. Los heridos son: H. Aldag, pintor, Avenida Maple 1306, quien probablemente se fracturó del cráneo, recibiendo además lastimaduras en la espina, y quebrándosele una muñeca; Percy Manderbal, carpintero, calle Treinta y Siete Este 110½ con fracturas de tres costillas y una fractura mixta del codo derecho; R. M. Flora, pintor, calle Noventa y Cinco Oeste 800; con fracturas de ambos tobillos.

Cisma en el Ku Klux Klan

Por primera vez llamaron la atención público los rumores de luchas y desconfianza en las filas de los recs del Ku Klux Klan encausados aquí, cuando compareció ante el jurado con defensores separados, W. S. Coburn, destituído Gran Goblin del "Invisible Imperio." Esos rumores tuvieron su eco ayer cuando se supo que G. W. Price, actual King Kleagle del Klan en este Estado, está buscando un permiso para cargar pistola con que defender su vida. Esto se supo justamente cuando la acusación y la defensa completaban la elección del jurado que ha de ver la causa de Coburn, Price, y otros treinta y cinco miembros del Klan, acusados del asalto de Inglewood y de tres felonías que el Procurador del Estado les atribuye.

DEPORTES

Baseball

Ayer tarde, en el juego de apertura en el parque Washington, derrotó Sacramento a Los Angeles por 4 a 3. En el norte, Vernon venció a Portland por anotación de 6 a 2.

Tennis

Ayer fué vencida la Srita. Margarita Strahler, de San Francisco en el torneo de Glen Cove, Nueva York, para el campeonato metropolitano de nones femeninos. Las Sritas. Jessie Grieve y Grace Mungen, ambas de Los Angeles, fueron igualmente eliminadas. La Srita. Helen Wills, de San Francisco, salió con bien de la segunda tanda.

Pista

Si la sucursal hawayana del A.A.U. presenta queja a la corporación nacional, pudiera quedar Charley Paddock descalificado paro seguir compitiendo como amateur, según se anunció ayer. Se acusa al campeón mundial de carrera ligera de habérsele adelantado a la pistola en un encuentro no sancionado que hubo en las islas.

Golf

Ayer se ganó los grandes honores la Srita. Elizabeth Rowe en el torneo de golf del Club Campestre de Hollywood.

Yates

El "Sir Tom" de Seattle ganó ayer en Balboa la carrera de doce millas para balandros, ganando por ende la primera parte de la prueba en que se disputa el famoso trofeo de Isherman. El Angeles llegó en segundo término y el Patricia en tercero, en el primer acontecimiento internacional de este género que se organiza en aguas del sur.

DAHLIA SOCIETY TO MEET

The Dahlia Society of Southern California will meet tomorrow night in the Kerckhoff Building, Sixth and Main streets. All who are interested in the culture of the dahlia are invited to attend.

OIL FIELDS MEN RALLY TO MOORE

Veteran Driller Asserts Well Workers Distrust Johnson's Policies

[EXCLUSIVE DISPATCH]

HUNTINGTON BEACH, Aug. 8. "No bunch of workers in the world is more dependent on prosperity in general than us oil-well fellows—and that's one of the reasons why most of us are going to vote for Charles C. Moore when it comes to choosing a Republican candidate for the United States Senate."

"Bill" Quinn, veteran driller for the Standard Oil Company, and known in every petroleum field from Alaska to Columbia, knocked off work long enough today to express a few political philosophies.

"If the country isn't prosperous, the well driller is out of luck," continued "Bill." "Slack times mean that fewer automobiles are bought, and naturally less gasoline is used. In fact, unless money is being spent in all lines of industry the oil-well worker has nothing to do till tomorrow, for there's no demand for new oil wells.

"Most of us believe that the Republican party keeps the country prosperous. We believe that it has the right ideas on tariff protection. We believe that President Harding and his aides are all to the good. We have money in our pockets and lots of work ahead of us—and we want things to stay that way.

"Johnson hasn't acted like a man who realizes these things. He isn't a good party man. He isn't safe, for it is always a case of 'Too much Johnson' in anything he tackles.

"Moore can figure things out for a long way ahead. He has been trained to plan and develop. All the way around he looks as if he will be a great representative for California in the Senate."

"Bill" Quinn's statement is echoed all over the oil fields. Huntington Beach, naturally one of the most progressive and wide-awake communities in the State, is planning a record vote on August 29, and present predictions are that four out of every five ballots will be counted in the majority for Charles C. Moore.

LONG BEACH FOLK RALLY TO MOORE

[EXCLUSIVE DISPATCH]

LONG BEACH, Aug. 8.—A public headquarters for the Moore-for-Senator Club of Long Beach was opened today at 139 East First street. A. C. Malone is president of the club, and will devote much of his time from now until the primary election on August 29, in furthering the interests of Mr. Moore in this city.

Mrs. Florence Blood has been placed in charge of the headquarters of the club, which will be kept open at all times.

Literature of the campaign for Moore is kept constantly on hand at the headquarters, and active workers are being selected to cover the whole community.

Long Beach has developed a large number of Moore supporters, who formerly voted and worked for Johnson, and the list of membership in the club is constantly being augmented by many who say that they have turned from Johnson because of his inability to get results in Washington for his constituents on account of an alliance with radical elements, and with Hearst.

Officers and active workers of the club are: Capt. A. C. Malone, president; Col. Charles R. Drake, vice-president; C. C. Crutchshaw, secretary; C. L. Heartwell, treasurer; Mayor C. A. Buffum, J. J. Penney, Gen. A. P. Hanson, Mrs. J. Robert Poore, Ralph H. Clock, Frank H. Downs, Robert C. Avery, Rev. Henry Kendall Booth, Fillmore Condit, E. E. Norton, Darwin L. Boyer, Mrs. Edith Van de Water, Mrs. Del Clark, Mrs. D. M. Shreve, Bernice M. Edgar, and Lillian B. Spanigle.

RICHARDSON BACKED BY NEW GROUP

Candidate for Governor's Chair Gets More Support from Citizens

A committee of prominent Los Angeles men and women has been formed to back State Treasurer Friend W. Richardson for Governor and has opened headquarters in the Hollenbeck Hotel. This body is working independently of the headquarters being maintained in the Hayward Hotel by a group of Southern California editors.

This part of the campaign for the State Treasurer is being managed by Thomas G. Stalismith, who has an extensive acquaintance with civic leaders of Southern California. A partial list of the Richardson-for-Governor committee as given out by him includes:

W. J. Boyle, John W. Carrigan, Neil Colgan, Laurance C. Cobb, Miguel Estudillo, J. A. Graves, E. S. Hamill, Alfred T. Kingsbaker, Irvin Lossman, Frank F. Merrican, H. S. G. McCartney, William F. McLaughlin, Martin G. Neuner, Benj. F. Schonfeld, Dr. W. W. Sharter, C. T. Thompson, president of the Auto Publishing Company; C. B. Van Vorst, W. R. H. Weldon.

On the women's list are Mrs. Emma S. Boyd, Mary A. Colgan, Mrs. C. Y. Carll, Mrs. H. V. Davis, Miss Helen Ford, Mrs. Charles F. Gray, Mrs. Bernice Johnson, Mrs. Frank A. Kelley, Mrs. G. E. Laney, Alice McCartney, Mrs. E. C. Maguardan, Mrs. Earl McClintock, Mrs. J. E. Rathburn, Miss Evelyn Stoddard, Mrs. Myers T. White, Miss Annette E. Wilson, Mrs. H. Joseph Winn, Dr. Albania V. Wilson and Mrs. Allie Simpson Wheeler.

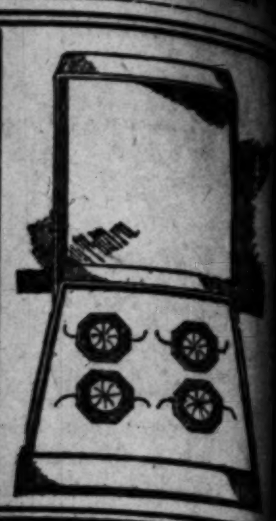

BUSINESS NEWS OF BUSY MARTS

Great Development of Auto Insurance Cited

Occupational Tax May Have to Cover Deficit

Tire Prices Still Slumping; Bean Crop Heavy

The settlement of the coal strike within the next few days seems practically assured through the agreement proposed at the Cleveland meeting to extend the 1920 wage schedule and working conditions until April 1, 1923. This action will have a psychological effect upon business in general, and although the Pacific Coast is not materially affected there will be a reflection which will undoubtedly find manifestation here. In many large manufacturing centers in the East, coal stocks are running low, and the steel industry is on a reduced schedule of production, which will be speeded up as soon as supplies are again coming from the mines. Some lively work will be necessary after work is resumed to prevent a scarcity by the time cold weather sets in.

Matters in the rail strike are not quite so satisfactory. Both railroad and shopmen oppose the President's proposal to submit the question of seniority to the Labor Board, although the Association of Railway Executives will consider the proposition at a meeting scheduled for New York Friday.

A step nearer has been taken toward Mexican recognition by Obregon's acceptance of the agreement for resumption of interest payments on Mexico's foreign debt, although Secretary of State Hughes explains that recognition must be preceded by a treaty protecting American holdings from confiscation.

According to De la Huerta, Mexican Finance Minister, there are at present 12,000,000 pesos ($6,000,000) in the treasury for a first payment on Mexico's foreign obligations. Mexico, it is said, will pay 30,000,000 pesos ($15,000,000) next year.

From Europe interest centered in Poincaire's announcement that France will agree to a short moratorium for Germany if the Allies are given wider power over German finances.

The London Times says that the bankers' committee is likely to be reconvened in the early fall to negotiate a small loan for Germany, and that J. P. Morgan is remaining in Germany for the meeting.

Current prices for automobiles in Austria range between 2,000,000,000,000 and 2,500,000,000,000 crowns and vary with shifting exchange, according to a report to the Commerce Department, in Washington.

Cable communication between America and many European points over lines of the Commercial Cable Company, has been cut off by seizure of the company's landing station at Waterville, Ireland, by Irish insurgents.

Average price twenty industrials 97.37, up .34; twenty rails 89.79, up .61.

AUTO INSURANCE

When children or business enterprises grow from puny babyhood through a lusty youth to Herclean maturity, those of us who have been a part and parcel of the growth sometimes fail to estimate the full effects of such development.

A case in point is the Automobile Club of Southern California, which last year stood third in national classification for 1921 and whose business is increasing so fast that a relative improvement in position may reasonably be anticipated this year.

In substantiation of this somewhat startling showing anent an organization but a few years old as compared with most of the great nationally-known insurance companies, the following figures show business as written by the ten leading fire companies in the United States, during the years 1920 and 1921.

	1921	1920
Home, New York	$4,550,625	$2,258,396
Firemen's Fund	3,295,776	2,588,925
Hartford	2,885,925	2,828,020
National, Hartford	2,534,849	1,740,619
Ins. Co. of N. A.	2,421,992	2,236,847
Automobile, Conn.	2,263,385	2,238,191
Royal	2,118,514	2,326,811
Great American	1,942,920	1,519,774
Aetna	1,923,582	1,429,246
Union of Canton	1,823,836	1,342,088

The net premium income of the Auto Club during these same years was $3,181,070.48 in 1921 and $2,442,974.35 in 1920. Accordingly, in the national classification the big Los Angeles organization stood third last year.

The club has adopted as a minimum for 1923 a net premium income of $4,000,000 which, in the opinion of officials, will advance its position from third to second, and it is the purpose to do this, not at the expense of an increasing loss ratio, but to be more conservative than ever in underwriting methods.

CORPORATION TAX

The Business Men's Co-operative Association is interesting itself in the financial status of the city as related to the new budget for the fiscal year beginning July 1. This calls for $11,585,509. The estimated revenue is $10,500,000. A little simple arithmetic shows that it will be necessary to raise $1,085,000 from some other source.

It is claimed that the money cannot be legally appropriated from the city reserve fund, excepting as a loan to the general expense fund, and it has been indicated by members of the Finance Committee of the City Council, according to George M. Babcock, managing director and secretary of the association, that unless estimated revenues are exceeded by the amount necessary, the occupational tax will be exceeded sufficiently to make up the deficit.

The Business Men's Co-operative Association met yesterday afternoon for a consideration of the threatened danger, and referred the matter to a committee of two consisting of George M. Babcock, of the association, and Shannon Crandall, representing the Chamber of Commerce and president of the California Hardware Company.

The proposed charter amendment increasing the maximum tax limit for city administration from $1 to $1.25 per $100 assessed valuation also came up for discussion and debate.

BEAN MARKET

The 1922 bean crop will be much heavier than last year's yield, according to recent reports of plantings and condition of crops throughout the State. Growing conditions have been favorable this year and a higher yield per acre is generally expected by California bean men.

Details covering the amount of each variety expected this fall have not yet been tabulated for comparative purposes, but it is evident now that pinks and blackeyes which ran very high in quantity last season will not be produced this year to the same extent. Any decrease in these varieties, will, however, be more than made up by the increase in the others' according to present indications.

July was a month of declining prices for old crop beans but in taking this bearish midsummed turn the market did just what it was expected to. The California Bean Grower has pointed out that the month of July is usually the time when dealers and speculators in beans clean up their stocks and move them out. These operations naturally have a weakening effect upon prices.

TIRES SLUMPING

A further reduction in tire prices is indicated in reports from the eastern manufacturing centers. Gross over-production of casings and tubes continues unchecked and despite the fact that nearly every factory has already lowered selling prices within the next week or so. This will bring the general list down to the level recently established by Goodrich.

Tire consumption has fallen far below original estimates, largely because of unreasonable weather conditions which have prevailed in the East this summer. The unusually high proportion of rainy days, particularly Sundays, has seriously curtailed the indicated tire usage by the motoring public.

Tire manufacturing is heavily overdeveloped. There are now more than 175 active tire producers in this country, contrasted with less than fifty in 1916. However, about 50 per cent of the present tire replacement business is done by only seven companies. This does not include sales to automobile manufacturers for original equipment. Ideal conditions for cut-throat competition are therefore indicated.

MUNICIPAL BONDS

More activity has developed in the local municipal bond market recently than has been present at any time during the past two months. The volume of new offerings at retail is increasing, indicating an improved demand, and municipalities are offering more flotations than they did a few weeks ago. The most important piece of new financing on which local bond men bid will be the offering on August 14 of $475,000 Alhambra School District 5 per cent bonds, due from 1923 to 1947. Prices paid at that sale will furnish a valuable straw to show which way the market is going at present.

Two new offerings of small municipal issues were made yesterday. The William R. Staats Company brought out $55,000 El Modena School District, Orange county, 5 per cent bonds, due from 1924 to 1943 on a 4.60 per cent vasis. Blyth, Witter & Co. is offering 75,000 City of Oxnard 5 per cent bonds, due from 1923 to 1952 on a 4.25 per cent basis.

A block of $224,500 City of Whittier 5s, due from 1923 to 1960, will be offered today by Blyth, Witter & Co. on a 4.40 per cent basis. This issue is composed of $30,000 water bonds, $35,000 city hall bonds and $149,500 sewer bonds.

FUEL OIL CUT

A cut of 25 cents a barrel in fuel oil and ½ a cent a gallon in Diesel oil was announced yesterday by the Standard Oil Company of California. The new base prices are $1 a barrel for fuel oil and 3 1-8 cents a gallon for Diesel, f.o.b. Port Richmond and San Pedro refineries.

This action follows the second reduction of 25 cents a barrel, which took place in the crude oil market a little over two weeks ago. Fuel oil prices did not accompany crude in that decline, and it was believed by petroleum marketers that a stiff fight would be put up to maintain fuel oil at its old level. However, fuel oil has continued to flow into storage at an unprecedented rate, and this cut comes as a concession to the lagging consumption.

A price war between the Standard and the Shell in Diesel oil is reflected in the cut announced in that fuel. The Shell has been underselling the Standard in Diesel for some time, and the Standard's action yesterday was regarded by local petroleum marketers as an attempt to meet the Shell's price level.

LATEST PRICES ON BUTTER AND EGGS

LOS ANGELES, Aug. 8.—Produce Exchange closing prices: Butter, creamery extras, 43. Eggs, cases included, fresh extras, 29; case count, 28; pullets, 23. Cheese, California flats, 20@22.

SAN FRANCISCO, Aug. 8. Butter extras, 41; prime firsts, 39½; firsts, 37½. Eggs extras, 28½; extra firsts, 28; extra pullets, 23½. Cheese, California flat fancies firsts, 18.

NEW YORK, Aug. 8.—Butter unsettled; creamery higher than extras, 34@34½; extras, 35½; firsts, 30½@32½; packing stock, current make No. 2, 25. Eggs steady; New Jersey hennery whites, extra fancy candled selection, 53; uncandled extras, 46@50. Cheese steady; State whole milk flats, fresh specials, 20½@21; do., average run, 19½@20.

CHICAGO, Aug. 8.—Butter weak; receipts, 17,509; creamery extras, 32½; firsts, 28@29½; seconds, 26½@27. Eggs steady; receipts, 15,275; firsts, 19@20½; ordinary firsts, 18@18½; miscellaneous, 18@19; storage packed extras, 21½@22; storage packed extras, 21½@22; storage packed firsts, 21@22.

GASOLINE, OILS

Gasoline

[EXCLUSIVE DISPATCH]

CHICAGO, Aug. 8.—Gasoline, tank wagons, 21; service station, 25; machine, 27.9. Oils, summer, 11.4; winter, 11.9; carbon, Perfection, iron barrels, 10½. Linseed oil, raw, 1.02; boiled, 1.04. Turpentine, 1.36. Denatured alcohol, 40.

Ship Stores

[BY A. P. NIGHT WIRE.]

SAVANNAH, Aug. 8.—Turpentine steady, 1.05; sales, 450; receipts, 805; shipments, 115; stock, 8080. Rosin steady; sales, 845; receipts, 2838; shipments, 200; stock, 86,030. Quote: B, 4.90; D, 4.90@5.00; E, 5.00; F, G, H, 5.05; I, 5.05@5.10; K, 5.10@5.15; M, [illegible]; N, [illegible]; WG, [illegible]; WW, 6.65.

CHICAGO EXCHANGE; PRICES, RANGE, SALES

[EXCLUSIVE DISPATCH.]

CHICAGO, Aug. 8.—Range and sales on the Chicago Stock Exchange today:

Sales.	Stocks—	High.	Low.	Close.	Previous close.
40	Am. Radiator	106⅛	100½	106⅛	102⅛
145	Am. Shipbldg.	72	71½	72	71
145	Armour pfd.	99⅝	99⅝	99⅝	99⅝
400	Beav'b'd Cfs.	5⅝	5½	5⅝	5½
27	Case Plow	7	7	7	6
50	Do. 1st pfd.	20	20	20	20
40	C. C. & C. Ry. pfd	6⅝	6⅝	6⅝	6⅝
850	C. E. Rys. pfd	6	6	6	6
50	C. Rys. Ser. 2	3½	3⅛	3⅛	3⅛
44	Com. Edison	130½	130	130½	130½
50	Cont'l Motors.	7⅛	7⅛	7⅛	7⅞
445	Gimbel Bros.	46⅛	46	46⅛	46⅛
130	Godchaux	16	15½	15½	16
100	Gossard	25⅝	25⅝	25⅝	25
500	Hupp Motors.	17⅞	17	17	17⅞
50	Libby-McN.	1⅞	1⅞	1⅞	1⅞
290	Lindsay Light	4⅞	4⅞	4⅞	4⅞
40	Midwest Ut.	48½	48½	48½	48
50	Do. pfd	76⅝	76½	76½	76⅝
40	Do. P. L.	97	96⅞	97	97
1,820	Mont. Ward	24⅞	24½	24⅛	24⅞
150	Nat. Lea. new	7⅞	7⅞	7⅞	7⅞
62	People's Gas	88⅞	86⅞	88⅞	87
210	Pick & Co.	27½	27	27	27½
228	Pig. Wig. A.	43	42⅞	43	42⅞
410	Public Serv.	98⅞	98⅞	98⅞	99
4,024	Do. rights	⅝	⅝	⅝	⅝
650	Reo Motors	13	13	13	13
50	Standard Gas.	20	20	20	20
195	Stewart-W.	43⅞	43½	43½	43⅞
678	Swift & Co.	104	101½	104	107
320	Swift Int'l	19½	19½	19½	19½
500	Thompson Jr.	51⅞	51½	51½	52
50	Tem. Corp. A.	1⅜	1⅜	1⅜	1⅜
988	Un. C. & C.	87⅞	87⅛	87⅞	87⅞
50	Un. L. & Ry.	52	52	52	52
50	Do. pfd	76	76	76	76
70	Do. 7s pfd.	75⅞	75⅞	75⅞	76
800	Wahl	58⅞	57⅞	58⅞	58
100	Western Knit.	7⅛	7⅛	7⅛	7⅛
1,200	Wrigley	107	106	106	107
105	Yel. Mfg. B.	145	144	145	144
400	Yellow Taxi	71½	71	71½	71½

MONEY, EXCHANGE

Local Bank Clearings

Bank clearings yesterday were $14,626,134.32, an increase of $3,087,854.99, as compared with the corresponding day of 1921.

	1922.	1921.	1920
Monday—	$15,896,248.19	$12,360,304.88	$12,432,814.00
Tuesday—	$14,626,134.32	$11,538,297.33	$10,725,650.53

Bank Debits

Debits to individual accounts in Los Angeles banks were:

Saturday	$15,856,120
Monday	19,417,110

Foreign Exchange

Local Selling Rates.

[Furnished by the Farmers' & Merchants' National Bank.]

	Exchange rate. Over $100.
London, per pound sterling	$ 4.47
France, per 100 francs	8.20
Germany, per 100 marks	.14
Italy, per 100 lire	4.65
Holland, per 100 guilders	38.85
Sweden, per 100 kronor	26.30
Norway, per 100 kroner	17.40
Spain, per 100 pesetas	15.65
Czecho-Slovakia, per 100 kronen	2.52
Greece, per 100 drachmas	3.15
Bulgaria, per 100 leva	.73
Roumania, per 100 lei	1.15
Belgium, per 100 francs	7.70
Jugo-Slavia, per 100 kronen	.33
Switzerland, per 100 francs	19.10
Serbia, per 100 dinars	1.26
Denmark, per 100 kroner	21.65
Finland, per 100 finmarks	2.10
Hongkong, per 100 local currency	58.15

Buying rates—Great Britain, sight, 4.43; Canadian, sight, .75.

New York Rates

[BY A. P. NIGHT WIRE.]

NEW YORK, Aug. 8.—Foreign exchange easy.
England—Demand, 4.45⅛; cables, 4.45⅜.
France—Demand, 8.12; cables, 8.12½.
Italy—Demand, 4.57½; cables, 4.58.
Belgium—Demand, 7.67; cables, 7.67½.
Germany—Demand, .13; cables, .13⅛.
Norway—Demand, 17.15.
Denmark—Demand, 21.50.
Switzerland—Demand, 19.02.
Greece—Demand, 2.92.
Poland—Demand, .01¼.
Czecho-Slovakia—Demand, 2.46.
Argentina—Demand, 36.12.
Brazil—Demand, 13.75.
Montreal—Demand, .99⅝.

CALL MONEY

[BY A. P. NIGHT WIRE.]

NEW YORK, Aug. 8.—Call money steady; high, 4; low, 3½; ruling rate, 3½; closing bid, 4; offered at 4½; last loan, 4; call loans against acceptances, 3.

Time loans firmer; mixed collateral, sixty to ninety days, 4; four to six months, 4¼.

Prime mercantile paper, 4@4¼.

Bankers' Acceptances

Current rates on acceptances for the respective periods of time as prepared by the National City Company are as follows:

	Days 30	60	90
Prime eligible members	2⅞%	2⅞%	2⅞%
Prime nonmembers	3%	3%	3%

Silver Quotations

[BY A. P. NIGHT WIRE.]

NEW YORK, Aug. 8.—Foreign bar silver, 69½c; Mexican dollars, 53½c.

LONDON, Aug. 8.—Bar silver, 34⅝d per ounce. Money, 1¾ per cent.

STOCKS AND BONDS IN SAN FRANCISCO

SAN FRANCISCO, Aug. 8.—Following are today's closing quotations and sales on the San Francisco Stock and Bond Exchange, furnished by A. W. Coote, 614 South Spring street.

LISTED

Bonds—	Bid	Ask
Bay Counties Power Co. 5s	98	....
Cal. Gas. & El. Unf. 5s	96⅝	97¼
City Investment Co. 5s	....	94½
Market St. R. 1st Con. Mtg. 5s	87	....
Miller & Lux 7s	108	....
Natomas Co. of Cal. 6s	64	....
Northern Cal. Railways 5s	....	100
Orpheum Theater & Rlty 6s	95½	96
Pac. Gas & El. 5s	91	....
Pac. Gas & El. Notes	106¼	107
Pac. Elec. Ry. 5s	84	84⅝
Pac. Tel. & Tel. Co. 5s	97⅝	98
San Joaquin L. & Power 5s	95⅝	....
S. V. Water Co. Gen. Mtg. 4s	90	90¼
Gen. Pete. 7s	102⅝	103
Cal. and Haw. 7s	104⅛	104½
S. O. 7s	106¼	106½
Water Stocks—		
East Bay Water "A" pfd	86½	....
East Bay Water "B" pfd	62	64
Gas and Electric Stocks—		
Pacific Gas & El. 1st pfd	87½	....
Pacific Gas & El. com	71½	71⅝
Western Power pfd	96	....
Bank Stocks—		
American National Bank	160¼	....
Sugar Stocks—		
Hawaiian Com. & Sugar Co.	....	47½
Hutchinson Sugar Pl. Co.	14½	....
Oahu Sugar Co.	29½	31
Onomea Sugar Co.	44½	....
Pioneer Mill Co.	22½	....
Union Sugar Co.	28	....
Oil Stocks—		
Associated Oil Co.	111	113½
Gen. Pet. com.	103¼	....
North American Oil	94	96
Miscellaneous Stocks—		
Cal. Packing Corp. com.	81	81¼
Federal Telegraph Co.	5⅝	6
Hawaiian Pineapple Co. Ltd.	....	75
Holt Mfg. Co. 1st pfd	85	89
Pac. Oil	53⅝	54⅝
S. C. L.	105½	105⅝
Union Oil Asso.	159	....

UNLISTED

Bonds—	Bid	Ask
Great Western Power 5s	107⅝	....
Mt. Whitney Pwr. 6s A.&O.	103⅛	104
Pac. Light & Power 1st 5s	96	96¼
Palace Hotel 6s F&A 2nd	....	103
Insurance Stocks—		
Western States Life Ins.	14	14½
Calamba Sugar com.	35	40
Oil Stocks—		
Cons. Mutual	61	....
Honolulu Oil	6⅝	6⅞
Engels Copper Co.	125	130
Goodyear of Cal. pfd	....	77
National Radio	5	....
Owl Drug Co. pfd	....	105
Western Pacific com.	19	....

SALES

Morning session: 20 Haiku Fruit at 35; 20 Haw. Com'l at 45; 15 East Bay A at 86½; 500 East Bay B at 61; 10 Bank of Cal. at 203; 125 Gen. Pete. com. at 102½; 45 at 102⅝; 50 at 103; 50 at 103¼; 15 at 103½; 20 Pac. Oil at 53⅝; 10 at 53⅝; 40 at 53⅞; 30 Associated Oil at 112; 1250 North Am. Oil at 90; 285 Cal. Packing at 81⅛; 25 Pac. Gas 1st pfd. at 87¼; 6 at 87⅛; 45 at 87¼; 50 at 87⅛; 145 Pac. Gas com. at 71½; 25 Un. Oil Cal. Associates at 160½; 20 Gt. Pwr. pfd. at 96; 160 Pac. Tel. pfd. at 87⅞; 1000 M. and Lux. 6 per cent at 108½; 5000 Cal. Unify 5s at 96⅝; 500 Pac. Gas 7s at 106¼; $2,000 Pac. Gas 5s at 91; 3000 Gt. West. Pw. 7s at 105⅜; 18,000 Gt. West. Pw. 5s at 92⅝; 3000 Un. Oil Cal. 5s at 95½; 3000 S. J. L. & P. 1st 5s at 95⅝; 6000 Cal. & Haw. 7s at 104⅛; 400 S. Val. 4s at 99; 5000 East Bay 5½s at 97⅝; 1000 Natomas 6s at 64; 500 at 63; 1000 Los Angeles Ry. 5s at 80.

Informal: 5 Gen. Pete. com. at 103½; 100 at 104.

Afternoon session: 10 Gen. Pete. Com'l. at 103⅝; 50 at 103½; 50 Un. Oil Cal. at 160; 300 North Am. Oil at 92c; 700 at 91c; 400 at 90c; 165 Cal. Pkg. at 81¼; 10 Pac. Gas 1st pfd. at 87¼; 5 Pac. Gas com. at 71⅝; 55 Union Oil Asso. at 160½; 50 at 160; 80 Gt. W. Pw. pfd. at 95; 50 Haiku Fruit at 34⅞; 20 Haw. Pineapple at 75; 150 Hutchinson Sug. at 14⅝; 19 Alameda Sugar Co. at 4; 10 N. W. El. com. at 15½; 8 Firemen's Fund Ins. at 220; 5 Bank of Cal. at 203; 1000 M. & Lux 7s at 108¼; 1000 Pac. Gas 5s at 91; 2000 Pac. Tel. 5s at 97½; 1000 at 97⅝; 3000 W. Pac. 5s at 86¼; 2000 Std. Oil Cal. 7s at 106½; 3000 at 106¼; 1000 S.V. Water 4s at 99; 10,000 Natomas 6s at 64; 1000 Union Oil Cal. 5s at 95½; 10 Market St. Prior pfd. at 60.

Informal: 700 Hon. Oil at 6⅝; 50 Pac. Gas com. at 71⅝; 1000 Pac. Tel. [illegible] at [illegible]; 5000 Gt. W. Pw. 5s at 92⅝; 5000 at 92¾.

Business; Financial; Markets; Investment

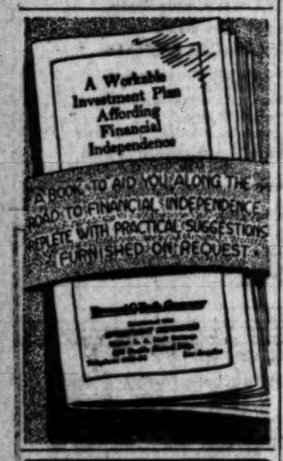

DAILY TRADE TALK

Southern California Invests Heavily in Brazil Where Something Comes Besides Nuts

It is estimated that Southern California investors have recently acquired at least a $5,000,000 interest in Brazilian securities, and that about $400,000 in interest from bonds backed by that country are distributed annually in Los Angeles and vicinity. News of Brazil therefore has a decided interest not only to these investors, but generally because of the accomplishments of the republic, and is probable future financing.

Carey S. Hill of Bond & Goodwin & Tucker, Inc., who has developed a Brazilian complex, said yesterday that Brazil has never experienced a successful revolution since her independence was gained and judging by the complete failure of the recent attempt none need be feared. The political supporters of the defeated candidate for the Presidency enlisted a few hot heads in the army, with the result that the mutineers have been buried with military honors and several vitriolic editors are languishing in the custody of the police. The army at once carried out the orders of the President and peace and quiet reigns with business, as usual.

All of this would have been passing interest, a mere comic opera revolution to the readers of the Los Angeles Times a few years ago. Today, however, it is vital news to many of these readers because there are now large holdings of Brazilian bonds in the hands of California investors.

Brazil has sold one issue of $50,000,000, another the so-called Coffee Loan, of about $10,000,000, and the more recent issue of $25,000,000 for the electrification of railroads.

There are also outstanding, largely in this country, $25,000,000, City of Rio de Janeiro bonds.

A GROWING NATION

Recent investigations and studies of conditions on the part of the banking and investment houses who underwrote and distributed these loans bring out the fact that Brazil is becoming increasingly strong and may be expected to take its position among the leading nations of the world. Like the United States, she normally has a favorable trade balance. The value of her exports in 1920 was over five times the value in 1890. Where coffee formerly constituted the great preponderance of Brazilian export, it is important to notice that today she shows substantial business in lard, frozen meats, rice, sugar and lumber.

In 1921 an adverse trade balance grown out of the war readjustment period made it necessary for Brazilians to restrict their purchases abroad where they formerly bought nearly all of their manufactured articles. As a result, imports were smaller in 1921 than in almost a generation and domestic commerce and local manufacturing under the stimulous provided by an intelligent government is attaining a prominent position in the economic life of the State.

Larger than the United States and supplying 70 per cent of the world's coffee, Brazil has untold agricultural resources favorable to the further development of such world commodities as cotton, rubber, rice, sugar, cocoa, fruits, etc. The fact that the largest meat packing plant in South America is found in Brazil indicates that while her cattle-raising and meat product business is in infancy, it is today a very lusty infant.

IN A GOOD POSITION

Current statistical information shows that Brazil is in a very good position today in the coffee market reflecting a very healthy recovery from the crisis met in the preceding twelve months.

The financial position of the government has been measurably stabilized under the administration of President Pessoa. During this administration economics and strict balancing of budgets has been accomplished. Treasury deficits have been turned into surplus items as a result and the administration's opposition to promiscuous issuance of paper money has led to the foundation of a gold reserve. This gold reserve already amounts to nearly 5 per cent of the outstanding paper and all gold produced in Brazil is being added monthly to the reserve. Brazil's credit abroad is reflected in her ability to float loans totaling over $100,000,000 since the war. The proceeds of these loans have been used largely for such purposes as construction of railways and motor roads, improvements of existing railroad properties, acquisition by the government of foreign-owned lines in Brazil, construction of new port works, the acquisition of gold bullion for the currency reserve.

The retiring President, Pessoa, has worked for the best interest of his nation and is undoubtedly one of its greatest presidents. That his influence has been sufficient in spite of the opposition of his numerous political enemies to insure the election of Bernardes, who will take office next November, is considered an excellent indication that the conservative constructive policies which have marked the last administration will not be abandoned.

Holders of Brazilian bonds have a large degree of satisfaction in the fact that such policies reflect the will and purpose of the vast majority of Brazil's nationals, and are satisfied that their desire for peace and progress has been tested and found successful both in the recent election and in the attempted revolution.

MARKET INDEX

The following index will be found convenient for quickly locating market information in this issue of The Times:

THE COUNTRY OVER

[EXCLUSIVE DISPATCH]

ATLANTA (Ga.) Aug. 8.—The latest estimate of the cotton crop by the government; upholding the belief in this region that the yield will be nearer 11,000,000 than 12,000,000 bales has given business a more optimistic outlook. Even better prices are in prospect as the season progresses and the certain ravages of the boll weevil become a potent factor in fixing values.

Business and industrial leaders together with the banking community are beginning to feel more sanguine over the ultimate settlement of the coal and the railroad strikes than they did a week ago and a gain of $3,000,000 in bank clearings for the first half of the week shows that trade has not yet felt the effect of the double tie-up.

ST. LOUIS (Mo.) Aug. 8.—The vigorous efforts which commerce is making to keep under way, despite the retarding influences of the coal and railroad strikes is the best actual demonstration that fundamental conditions are normal and confidence firm. With these strikes ended, the volume of fall business would be immense. While more is heard of the railroad rather than the coal strike, the latter is by far the more hurtful.

Many small factories in cities and towns have closed and fuel supplies of large concerns are being rapidly reduced. Public utilities, hospitals and public institutions are short or out of fuel. Towns which have no train service, or infrequent service, on account of the rail strike, complain of business stagnation.

Farmers, to save crops, are trucking their products to market. Buying has diminished. Manufacturers are holding their own as well as they can. The situation as a whole, however, is growing so acute that an already impatient public opinion may soon demand the production of coal under any circumstances.

DETROIT (Mich.) Aug. 8.—An expansion in business is noted in the State Bank Commissioner's report, just issued, for June 30. Detroit banks are still out of debt to the Federal reserve, and mercantile houses report a satisfactory credit situation. Automobile row has reached the conclusion that price cutting has just about run its course. The larger companies, except Ford, are practically down to an even basis on standard models.

STRIKE NEWS HELPS MARKET

Financial Sentiment Aided by Developments

Irregular Reaction Kept in Moderate Bounds

Foreign Exchange Perplexed by Reparations

BY ALEXANDER DANA NOYES

[EXCLUSIVE DISPATCH]

NEW YORK, Aug. 8.—The news of today with a bearing on the urgent problems of the moment was sufficiently confusing to account for the uncertain movement of the markets; yet, so far as it foreshadowed probabilities in the labor difficulties it could not be described as unfavorable. However much the recent shifting in phases of the railway shopmen's strike may have obscured the coal strike in immediate public interest, the coal strike has remained the key to the situation, and it was in that controversy that today's news was distinctively reassuring.

Apparently the calling of a conference of all the railway brotherhoods for Friday caused some misgivings, a result of the apprehension which has existed ever since the deadlock in the railway mechanics' strike began, over a conceivable "sympathetic demonstration" by the rest of the railway employees. The coupling of this call with the statement that its purpose was "to avert the impending calamity of a collapse in transportation" does not clearly define what the union leaders have in mind, but it is hardly the language which would describe a threatened strike.

NEW FACTOR

This new factor in the situation had its influence on financial sentiment, however; so undoubtedly did the evidence of dissatisfaction among both managers and striking shopmen with the White House proposal to refer to the Railway Labor Board the question of restoring seniority privileges. The fact that the opinion of the board's chairman stands on the record to the effect that "men who remained in the service and those who are now entering it will have rights of seniority that the board could not ignore," caused a good deal of puzzled conjecture as to what attitude the board could now take on a judicial reconsideration of the question. On this point there was varying conjecture, including the idea that the matter might be compromised by offering restoration of pension rights, which have more tangible value than seniority, yet whose restoration would not infringe the privileges acquired by loyal employees. But the status of the controversy nevertheless remained obscure.

FOREIGN EXCHANGE

This sense of perplexity found expression in the day's irregular reaction on the stock exchange. Such declines as occurred were, in most cases, only fractional, however, and when they ran to a point or more the stocks affected were the industrial shares which have been violently advanced in the recent market. The course of foreign exchange rates, which went somewhat lower, probably reflected perplexity over the reparations conference proposals similar to that occasioned in the railway controversy.

Slight Rally in Grain Mart Toward Close

[EXCLUSIVE DISPATCH]

CHICAGO, Aug. 8.—The grain markets showed a distinctly heavy undertone. While rallying toward the last on crop-scare talk for the government report, due after the close, prices showed net losses of ¼ cent on the deferred delivery of wheat and ¼ cent higher on the September, corn still at a new low on the crop and closing ½ to ¾ cent lower, oats unchanged to ¼ cent lower and rye ¼ to ¾ cent lower.

Liverpool, in closing 3/4d to 1¼d lower on wheat, failed to make a full enough recovery to decline in Argentina. It opened 1/4d to 1/2d higher early, when the highest prices of the day were made. There was a spreading of the rust strike and smaller receipts had some effect on the September which went to 1¼ cent under the December and another 1¼ cent at the finish the previous day. Cash buyers bought September and December. Hedging sales were mainly in small lots.

Local sentiment continues decidedly bearish and there hardly is sufficient outside trade to absorb the hedging sales. Movement of spring wheat is increasing while winter are falling off. Appreciable activity at Kansas City, Omaha, and St. Louis for the day were 614 cars against 949 cars a week ago and 809 cars last year. Spot premiums were unchanged to ½ cent higher, the latter on reduced export demand here and at the seaboard were slow.

Hog loss cutting was a feature in Sept., but corn under 80 cents which carried the price of to 69¾ cents or 1¼ cents under the close of the previous day. A rally on short covering came toward the last but the market showed a heavy undertone. Crop reports were generally favorable and the Government report, due after returns to make an excellent showing. Cash demand was only fair. Receipts were light and receipts in the west were light.

Hogs broke sharply and prices equalled the low point of the season. The day's range was only 5 cent with the average lower than on the previous day. The rust strike is increasing and the amount of new grain is comparatively small. Sellers of the cash grain were in control and buyers were the main factors in the rye market. Export demand is slow. No. 2 on track sold at 94¼ cents over September.

Following are the opening, high, low and closing quotations:

	Open.	High.	Low.	Close.
Wheat—				
September	1.00¾	1.00¾	1.00¼	1.00¼
December	1.04¾	1.04¾	1.03¾	1.03¾
May	1.12¾	1.11¾	1.11	1.11¼
Corn—				
September	.80¾	.80¾	.79¾	.80
December	.84¾	.87¼	.84	.86¼
May	.89	.89¾	.88¾	.89¾
Oats—				
September	.32¾	.32¾	.32¼	.32¼
December	.35¾	.35¾	.35¾	.35¾
May	.38¾	.38¾	.38¼	.38¾
Rye—				
September	.72¾	.72¾	.72¾	.72¾
December	.74	.74¼	.73¾	.74¼
Lard—				
September	10.55	10.70	10.52½	10.67½
October	10.40	10.37½	10.32½	10.17½
Ribs—				
September	9.95½	9.95½	9.87½	9.87½

WINNIPEG WHEAT

	Open.	High.	Low.	Close.
October	1.08	1.09¼	1.08¼	1.08¼
December	1.05	1.05	1.04¾	1.05¼

Cash Prices

[EXCLUSIVE DISPATCH]

CHICAGO, Aug. 8.—Cash wheat, No. 2 red, 1.06¼; No. 4 red, 1.00¼@1.07; No. 1 hard winter, 1.09¼@1.10½; No. 2 hard winter, 1.09¼@1.10; No. 2 hard winter, 1.07¼; No. 1 northern spring, 1.17¼; dark, 1.25¼@1.27.

Corn, No. 2 mixed, 80¼; No. 3 mixed, 82; No. 1 yellow, 84; No. 2 yellow, 80¼@84; No. 3 yellow, 83@84¼; No. 4 yellow, 82¼; No. 5 yellow, 82¼; No. 2 white, 82¼@85; No. 3 white, 81¼; No. 4 white, 81¼; No. 5 white, 81¼; sample grade, 58@80.

Oats, No. 2 white, 35¼@35½; No. 3 white, 32¼@35; No. 4 white, 32¼@34½; No. 4 white, 32¼@34½; sample grade, 32¼@32¾.

New York Grain

[BY A. P. NIGHT WIRE.]

NEW YORK, Aug. 8.—Wheat, spot, irregular; No. 1 northern spring nominal, 1.40; No. 2 red winter, 1.21¼; No. 2 hard winter, 1.24¼; No. 2 Manitoba, 1.45¼; No. 2 mixed durum, 1.26 c.i.f. track New York, spot.

Corn, spot, easy; No. 2 yellow and No. 2 white, 90¼; No. 2 mixed, 89¼ c.i.f. New York, all rail.

Oats, spot, barely steady; No. 2 white, 45¼.

DAILY BOARD QUOTATIONS

Arrivals—Wheat, 12; barley, 7; corn, 4; millstuffs, 3; hay, 1; flour, 7; bran, 4; charts, 1; cereals, 1; miscellaneous, 1; total, 41. Hay, 4.

BARLEY—100 TONS, FUTURES

	Bid.	Asked.
August	81.25	81.25¼

CALIFORNIA BEAN MARKET

Following are the selling prices for dried beans per 100 pounds in carloads f.o.b. California common selling points as quoted yesterday by the California Bean Growers' Association: Large Whites, 6.50; small whites, 6.50; pinks, 5.25; Mexican reds, 4.50; red kidneys, 8.00; Henderson bush limas, 9.00; cranberry beans, 7.65; bayos, 5.50; blackeye beans, 4.15.

The Doctor's Object

"How do you think a warmer climate would suit me, doctor?"

"Heavens, man! That's what I'm trying to save you from."—Judge.

LIVE-STOCK MARKETS AT VARIOUS CENTERS

[BY A. P. NIGHT WIRE.]

LOS ANGELES, Aug. 8.—Chicago quotations: Cattle (on foot, gross weight): steers, good, 8.50@9.00; medium, 7.25@8.25; cows, good, 6.75@7.25; medium, 4.50@5.50; bulls and stags, 3.50@5.50; calves, 12½ to 175 pounds, 8.00@9.00; 175 to 250 pounds, 7.00@8.00.

CHICAGO, Aug. 8.—Cattle, receipts, 10,000; market generally steady on all classes; bulk beef steers of quality to sell at 8.50@9.25; light steers and heifers largely 8.25@7.25; canners and cutters mostly 3.00@4.00; bulk bologna bulls, 4.00@4.25; holding mostly 10.00@10.50 on vest calves; few best around 11.00@11.50.

Hogs, receipts, 22,000; lights and butchers 10 to 20 cents lower; packing and heavy mixed 10 to 20 cents lower than Monday's average; top light, 9.85; few held downward to 9.60; packing sows, quality 7.00@7.50; pigs dull around 0.00@9.60; heavy, 8.00@9.00; light, 8.60@9.75; light light, 9.25@9.75; packing sows, smooth, 6.60@7.75; pigs, fairly active, 9.00@9.75; slaughter pigs, 8.00@9.50.

Sheep, receipts, 12,000; fat lambs largely 12 to 25 cents lower; sheep and feeder lambs steady; top native to city butchers, 11.25; 12.00 to packers; bulk desirable kinds selling at that figure; four loads desirable kinds selling early at 11.40; few lots 120-pound wethers, 7.00; three loads desirable feeder lambs, 12.50; bulk feeders, 12.25@12.60; few trimmed natives on country account, 9.75.

SOUTH ST. PAUL, Aug. 8.—Cattle, receipts, 2400; market slow; better offerings of low grades and butcher she-stock about steady; others weak; practically nothing doing in good beef steers, 8.00@9.00; one load good yearlings, 9.25; average weight, 704; butcher cows and heifers, 4.00@6.50; canners and cutters, 2.50@3.50; bologna bulls, 4.00@4.75; calves, 1000; mostly 25 cents higher; best lights, 8.75@9.75.

Hogs, receipts, 6000; about 25 to 50 cents lower; best grades, 6.60@9.40; bulk light and medium weight, 8.00@9.25; packing sows, 4.50@6.75; bulk good pigs, 9.00.

Sheep, receipts, 1200; market week to 25 cents or more lower; top native lambs, 11.60; ewes-ids, 8.50; best medium-weight ewes, 6.00; bucks, 3.00.

OMAHA, Aug. 8.—Hogs, receipts, 8000; mostly 10 cents lower; top, 9.25; mixed and packing grades steady; bulk, 7.00@8.00.

Cattle, receipts, 4500; fed steers and yearlings steady to 15 cents lower; bulk steers, 8.75@9.75; top, 9.25; grass stock weak to 15 cents lower; bulk grass cows and heifers off 15@25; bulk fed heifers up to 8.85; bulls and vealers steady and feeders steady.

Sheep, receipts, 9000; killing classes steady; bulk westerns, 12.00@12.25; part load native, 12.35; western yearlings, 10.00; wethers, 8.25; ewes, 7.00; feeders firm; nearly top feeding lambs 12.00; some held higher.

KANSAS CITY, Aug. 8.—Cattle, receipts, 19,000; steady to lower; feed kind active, others dull; top heavy and medium weights 10.25; stock mostly steady to weak; grass heifers to 9.00; common to medium cows mostly 4.00@6.00; butter grade, 6.00@6.50; odd yearling heifers, 9.25; New Mexico stockers, 7.50.

Hogs, receipts, 12,000; slow, 40 to 50 cents lower than yesterday's average; bulk packers and shippers; 150 to 200-pounds, 9.30@9.50; 200 to 220-pound weights, 9.20@9.40; 250 to 270-pounders, 8.50@9.20; packer top, 9.40; bulk of sales, 8.50@9.40; packing sows 25 cents lower at 7.00@7.25; stock pigs 25 cents lower; bulk 6.00@6.50.

Sheep, receipts, 8000; killing classes strong; top native lambs, 12.40; most sorted lots 12.00 @12.25; light ewes, 6.85; local grazed Texas wethers, 7.00.

PORTLAND, Aug. 8.—Cattle steady on good kinds; common grades drag; receipts, 231; choice steers, 7.75@8.25; choice cows and heifers, 6.25@6.75; medium to good, 4.50@5.50; fair to medium, 3.50@4.25; bulls, 3.00@4.00; others unchanged.

Hogs, nominally steady; no receipts; prime light, 12.25@12.50.

Sheep, nominally steady except valley lambs 50 cents lower on top and; no receipts; choice valley lambs, 9.00@9.50; others unchanged.

CALIFORNIA HIDE MARKET

Quotations furnished by California Hide Corporation for stock delivered to their warehouse, 1900 Santa Fe avenue. Receipts from the interior for the twenty-four hours ending at 10 a.m. yesterday were: 220 hides, 140 pelts, 600 pounds tallow.

Green salted hides—No. 1 steers, 15 per lb.; No. 1 cows, 11 per lb.; No. 1 bulls, 8½ per lb.; No. 1 hides, 2 lbs. per lb.; grubby hides, 2 lbs per lb.; kosher hides, 1½ lbs per lb.; No. 1 horse hides, over 50 lbs., 2.00 each; No. 1 horse hides, 40 to 50 lbs., 1.50 each; No. 1 horse hides, 30 to 40 lbs., 1.00 each; shot hides, 4 per lb.

Green salted kips—No. 1 steers, 10 per lb.; No. 1 cows, 8½ per lb.; No. 1 bulls, 7 per lb.; No. 2 hides, 2 lbs per lb.; kosher hides, 1½ lbs per lb.

Calfskins and kipskins—No. 1 calfskins, under 10 lbs., 16 per lb.; No. 2 calfskins, under 10 lbs., 14 per lb.; No. 1 kips, 16 to 20 lbs., 12 per lb.; No. 2 kips, 16 to 20 lbs., 10 per lb.; horsehair, 25@50 each.

Dry flint hides—No. 1 hides, 16 lbs. and up, 15 per lb.; No. 1 kips, 6 to 16 lbs., 15 per lb.; No. 1 calfskins, under 6 lbs., 16 per lb.; No. 2 hides and skins, 1 less per lb.; glue calfskins, 2 per lb.; glue hides and kips, 6 per lb.

Pelts—Large, long wool, 1.00 each and upwards; medium, 25@100 each; short wool and shearings, 10@25 each.

Goat skins—No. 1 common, 10@50 each; No. 2, 5@10 each; badly damaged and small kids, worthless.

Tallow—Tanners, 6½ per lb.; No. 1, 5½ per lb.; No. 2, 4½ per lb.

Wool—According to quality and condition, 20 per lb. and up.

PRODUCE MARKET IN SAN FRANCISCO

[BY A. P. NIGHT WIRE.]

SAN FRANCISCO, Aug. 8.—Broilers, 28@35; hens, 14@22; cantaloupes, standard crate, 1.25@2.00; grapes, crate, 1.75@2.25; Persian melons, crate, 1.50@2.00; loganberries, 24-quart crate, 2.00; celery, crate, 3.00@4.00; eggplant, pound, .04@.05; bell peppers, lug, 1.00@1.25.

Receipts four days, 3500 quarter sacks; wheat, 4500 centals; barley, 76,700 centals; corn, 150 centals; potatoes, 2034 sacks; onions, 1542 sacks; hay, 271 tons; beans, 1270 in sacks; potatoes and onions, 450 tons.

Hay and grain unchanged.

PICKPOCKET ROBS DOCTOR

Dr. J. C. Norton of the University Club reported at Central Police Station late yesterday that while he was on a street car between Sixth and Spring and Sixteenth and Main streets, a pickpocket lifted his $200 gold and platinum watch and chain from his vest pocket.

WHAT'S BEHIND ACTIVE STOCKS

[EXCLUSIVE DISPATCH.]

Kelly Springfield—42⅝

NEW YORK, Aug. 8.—The Kelly Springfield Tire company's plant are located at Cumberland, Akron and Buffalo. The company is capitalized for $3,127,100 6 per cent preferred, $5,625,200 8 per cent preferred and $9,052,135 common of par value $25. Regular dividends are being paid on the preferred stocks, but the last cash payment on the common was in April, 1921. In the period 1917-20 the common received 16 per cent, 1916, 15 per cent and in 1915, 7½ per cent. In addition to these cash dividends the company paid stock dividends of 9 per cent in 1919 and 12 per cent in 1920 and 1921.

An issue of $10,000,000 8 per cent notes constitutes the total funded debt. The property account, according to the Dec. 31, 1921 balance sheet, was $23,995,000 including the good will and patent items on that date. Net assets applicable to the common stock were $42.41 a share. Range of common stock since 1914: High 209 in 1915; low 23¼ in 1920; yesterday's close, 42⅝.

FURTHER DECLINES IN COTTON MARKET

[EXCLUSIVE DISPATCH]

NEW YORK, Aug. 8.—The cotton market sold off today, prices breaking 30 to 40 points in the early trading, recovering half this loss in mid-session and falling off again in the later trading until at the close the list was down 62 to 74 points on the day. Reports of rain in the West caused heavy selling in the South. Japanese interests also sold freely also said and what buying there was came mostly from the western crowd. Believing that the Texas drought had been broken started the market. Fleet equipment was realized and southern interests preferred to wait new developments. Business was quiet in the latter half of the session, but spinners made new lows for the month in the last hour.

Spot quiet, 75 points decline, 29.65 for middling upland.

Southern markets were: Galveston, 29.75, 65 points decline; New Orleans, 29.80, 50 points decline; Savannah, 29.50, 55 points decline; Memphis, 29.50, 80 points decline; Houston, 29.35, 70 points decline; Little Rock, 29.50, 20 points decline.

Following is the range of quotations today:

	Open.	High.	Low.	Close.
January	29.80	29.80	29.16	29.65
March	29.80	29.80	29.19	29.65
May	29.80	29.80	29.10	29.60
October	29.50	29.50	28.68	28.98
December	29.50	29.50	28.73	29.15

BOSTON COPPER

[Furnished by A. H. Cray & Co., 618 South Spring Street.]

BOSTON, Aug. 8.—Copper Quotations:

	Close. Bid.	Close. Asked.		Close. Bid.	Close. Asked.
Ahmeek	59	59½	Mass. Gas	77½	80
Alaska	17	17½	Do. pfd.	91	92
Allouez	2½	2¾	Mohawk	60	65
Algoma	30	35	Nev. Metals	2½	3½
Am. Pneu.	3¼	3½	Michigan	14	15
Do. pfd.	37	39	N. E. Pwr.	2	3
Arcadian	9½	9¾	Nipissing	5	5½
Ariz. Com.	9¾	10	Marlowe-Ch.		
Butte, Ely.	25	30	Cloose	4	4½
Bingham	14½	14¾	Nixon	1	1¼
B. Hawk	8	9	Northland	2½	3
A. Metal	14	15	New Cornelia	14¾	15
Cal. & A.	61	61¾	Ojibway	3	4
Cal. & J.	18	20	Butte & Ariz.	1	1½
Cal. & H.	200	210	Old Colony	2	3
Canada	10	15	Old Dom.	25½	26
Centennial	19	20	Pond Creek	22½	23
Chemiko	80	100	Quincy	44½	44¾
Chief Cons.	1½	1¾	Ray Hers.	9	9½
C. C. Mines	40	50	Shannon	8½	9
Copper R.	43¾	44	Superior	60	100 1-16
Crystal	4½	5	Sup. & B.	1	1¼
Davis Daly	1½	1¾	Sup. Cop.	3½	3¾
E. Butte	19¾	20	Trinity	11¼	11½
Franklin	1¼	1½	Tuol. Con.	1½	1¾
Gadsden	60	70	Trinity	12	13
Gray Davis	12½	13	Tamarack	75	77
Hancock	1¾	2	Tech. Cons.	1½	1¾
Houghton	50	100	U. Metals	7	7½
Int. Pred.	9½	10	U. S. M. &		
Do. pfd.	40	45	Smelters	40	41
Iron Cap.	6½	7	Do. pfd.	49½	50½
Isle Royale	20	25	Shoe Mach.	41	42½
J. Verde	1¼	1½	Do. pfd.	48	49
Kerr Lake	3¾	3¾	Venture	29½	29¾
Keweenah	1½	2	Hancock	1	1½
Lake Cop.	4¾	5	Waldorf	22	23½
La Rose	25	30	Wolverine	54	57½
La Salle	1½	1¾	Wyandotte	1½	1¾
Libby, Mont.			Rhode	60	100 1-16
& L.	7¾	8	Greenback		
Mason Val.	7¾	8¼	Ahmeek	3¼	3½
Mass. Cop.	3¾	3¾	Verde Cent.	2¾	3¼

STANDARD OILS

NEW YORK, Aug. 8.—Following are the closing prices on the New York Curb by the various standard Oil stocks. Quotations furnished by A. H. Cray & Co., 618 South Spring street.

	Close. Bid.	Close. Asked.		Close. Bid.	Close. Asked.
Anglo	14¾	15	Penn. Mex.	80	90
Borne M.	405	415	Prairie Oil	527	537
Buckeye	24½	25¼	Prairie P.	243	243
Chesebr.	190	200	Prairie P.	100	103
Do. rtd.	109	111	S. Pipe	93	95
Continental	139	141	S. Prod.	203	210
Crescent	32	35	S.W. P. Oil	60	65
Cum'land	135	140	S. Oil Ind.	19¾	19¾
Eureka	90	95	S. Oil Kan.	525	540
Galena	2½	3	S. Oil Ky.	2¼	2½
Old	105	112	S. O. N. Y.	415	420
New Ref.	101	106	S. Oil Ohio	460	465
Ill. Pipe	180	188	Do. pfd.	115	118
Ind. Pipe	90	95	Swan & F.	75	80
Nat. Refg.	204	210	Vacuum	420	430
N. Y. Tr.	190	195	Washburn	30	35
Ohio Oil	270	275	Do. No. 1	90	95
Int. Pete.	20¾	20¾	Imperial	110	113

NEW YORK STOCK EXCHANGE

[BY A. P. NIGHT WIRE.]

NEW YORK, Aug. 8.—Two reactionary periods in today's stock market caused a general unsettlement of prices, but the undertone was strong and most losses were of a fractional nature. Inability of pools to attract an outside following at the higher levels, combined with profit taking and a weakened technical position, encouraged the bear attacks which were directed principally against the motors, oils and shippings.

Favorable overnight developments regarding the coal strike imparted early strength, especially to the stocks of coal companies and coal-carrying railroads, but irregularity developed under heavy selling pressure in later dealings.

Several new highs for the year were recorded on the upward movements, notably by Omaha, Chicago and Northwestern, Pere Marquette and Lackawanna, railroads, Corn Products, May Department Stores and Detroit Edison.

Weakness of shipping shares was ascribed to reports of a virtual abandonment of the ship subsidy bill, American International Corporation dropping three points and Marine Pfd., about a point. Chandler and Studebaker also sold off on the assumption that they had lost their speculative favor.

Mexican Petroleum fluctuated within a range of nearly 9 points, closing at a net loss of 6 for the day. Royal Dutch, General Asphalt and other foreign oils reacted in sympathy, despite the ratification of the Mexican debt agreement, which it was believed would strengthen their positions. Total sales were approximately 775,000 shares.

Foreign exchange rates were again reactionary on comparatively light dealings. Substantial improvement was noted, however, in Rumanian exchange, which was nearly double its quotation a week ago.

Call money opened at 3½ per cent, and hardened to 4 in the afternoon. The time-loan market continued quiet with little change in rates. Some improvement was noted in the volume of business for prime bank acceptances.

Stock Quotations

[Furnished by E. F. Hutton & Co., Members New York Stock Exchange, 643 South Spring street.]

NEW YORK, Aug. 8.—Following are the closing prices, sales, high and low quotations today, and net change from previous close:

Sales.	Stocks—	High.	Low.	Bid.	Net change.
700	Adams Express	73½	72½	72½	....
100	Adv. Rumley	.....	.....	18	— ½
500	Ajax Rubber	12⅛	11⅝	11⅝	....
4,800	Allied Chem.	74⅛	73	73⅜	+ ⅛
300	Allis Chal.	53⅛	52⅝	53	....
200	Am. Agr. Ch.	37⅜	37	37⅛	— ⅜
100	Am. B. Sugar	46½	46½	46	— ⅜
2,600	Am. Can Co.	58⅜	58⅛	58⅜	....
100	Am. Can pfd.	109⅛	109⅛	109	+1
[illegible]	[illegible]	[illegible]	[illegible]	[illegible]	[illegible]
6,100	Colum. Graph.	4⅛	4	3⅞	— ⅛
1,500	Comput. Tab.	69⅝	69	68½	— ¼
100	Cons. Cigars	87	87	86¾	— ¼
1,900	Cons. Gas	125	124¼	124¾	— ⅝
5,400	Cons. Textile	11	10	10⅜	+ ⅜
3,200	Cont'l Can	77⅛	76⅝	76⅞	+ ⅜
13,200	Corn Prod.	118⅝	113⅛	115⅜	— ⅝
1,100	Cosden Oil	44	42½	43⅜	— ⅝
7,400	Crucible Steel	93	91	91⅛	—1⅛
2,100	Cuban Am. S.	28	27	27	— ½
1,200	Cuba Cane S.	16⅛	15⅛	15¼	— ⅛
1,200	Do. pfd.	40⅛	39	38⅝	—1⅛
800	Davison Ch.	49	48	48⅛	— ⅜
100	Del. & Hud.	126½	126½	125	....
700	D. L. & W.	132½	131⅛	132¼	+1¼
2,100	Dome Mines	32	31½	31⅜	....
500	Eastman K.	76⅛	75⅝	75⅝	+ ⅛
100	Elkhorn	20	20	20	+1
[illegible]	[illegible]	[illegible]	[illegible]	[illegible]	[illegible]
800	White Motors	48	47	47	—1
100	White Oil	8	8	7⅞	....
8,200	Willys	6⅝	6⅛	6⅛	—1⅛
6,400	Do. pfd.	42⅝	37⅝	40	—4
100	Wilson	42	42	42	— ½
300	Wis. Central	31	31	30	+1
100	Woolworth	197⅜	193⅜	180	....
200	Wor. Pump	52	51⅛	51¼	— ⅛

+Gain. —Loss.

Money—Highest, 4 per cent; lowest, 3½ per cent; closing bid, 4 per cent.

Total sales of stocks—785,… shares.

Total sales of bonds—$14,065,000.

MINING STOCKS IN SAN FRANCISCO

SAN FRANCISCO, Aug. 8.—Following are today's closing quotations and sales on the San Francisco Stock Exchange, furnished by A. W. Coote, 614 South Spring street, member Los Angeles and San Francisco Stock Exchanges:

Sales.	Divide District—	Close— Bid.	Asked.
22,000	Belcher Extension	.03	.04
9,000	Ben Hur	.07	.08
44,000	Lucky Boy	.13	.14
3,500	Tonopah Divide	.68	.70
3,000	Eureka Croesus	.33	.34
5,000	Uncle Sam	.28	.30
	Goldfield District—		
7,000	Goldfield Develop.	.14	.15
2,000	Kewanas	.03	.04
2,500	Silver Pick	.08	.09
	Tonopah District—		
6,000	Midway Con.	.08	.09
1,1000	West End XD	1.02½	1.05
	Comstock District—		
26,500	Con. Virginia	.17	.18
2,500	Mexican	.11	.12
1,000	Ophir	.09	.10
300	Union Cons.	.24	.25
	Other Districts—		
3,000	Gross Copper	.03	.04
1,500	Simon Silver Lead	.30	.31
4,000	White Caps	.07	.08
4,000	Mor.	.14	.15
1,000	Silver Hills	.02	.03
1,000	Jib.	.90	....

POULTRY PRICES ON LOCAL MARKET

Following are the poultry prices to producers as posted yesterday by the Los Angeles Produce Exchange:

Hens, under 3½ lbs., per lb.	$ .17
Hens, 3½ lbs. and up each, per lb.	.17
Hens, colored, 4 lbs. and up each, per lb.	.26
Broilers, 1 to 1½ lbs. each, per lb.	.29
Broilers, 1½ to 2 lbs. each, per lb.	.27
Fryers, 2½ to 3 lbs., per lb.	.27
Roasters, soft bone, over 3 lbs. and up, per lb.	.25
Stags, per lb.	.18
Old roosters	.14
Ducklings, Pekings, 3½ lbs. and up, lb.	.20
Ducklings, other than Pekings, 3½ lbs. and up, per lb.	.20
Old ducks, 3½ lbs. and up each, per lb.	.15
Geese, per lb.	.20
Young tom turkeys, 13 lbs. and up each, per lb.	.40
Young tom turkeys, dressed, 12 lbs. and up each, per lb.	.45
Hen turkeys, 8 lbs. and up each, per lb.	.37
Hen turkeys, dressed, 7 lbs. and up each, per lb.	.42
Old tom turkeys, per lb.	.35
Old turkeys, dressed, per lb.	.40
Small hen turkeys, under 8 lbs., per lb.	.15
Small young tom turkeys, under 13 lbs., per lb.	.15
Squabs, light to heavy, per lb.	.60@.70
Capons, less than 8 lbs. each, per lb.	.35
Capons, 8 lbs. and up each, per lb.	.43
Belgian hare, 2 and 3½ lbs. each, per lb.	.13
Belgian hare, 3½ to 5 lbs. each, per lb.	.11
Belgian hare, old, per lb.	.08

SHARP PRICE BREAK IN MINING STOCKS

Monday's boom in the mining list on the Los Angeles Stock Exchange proved to be purely speculative in its foundations and failed to withstand the cooling of the market's enthusiasm yesterday. Prices broke sharply, especially in those stocks which have recently been run up to new high levels. Tom Reed was the heaviest loser, falling off 13 cents to 70. Telluride was also very heavy and declined 7 to 38 cents. Oatman United forfeited part of its recent gains and closed 1 1-2 cents off at 25 1-2. Republic Petroleum was 3 cents lower at 8 and Southern California Edison common broke 1 to 102 1-4.

Following are the closing prices and sales as posted yesterday in the Stock Exchange Building:

BANK LIST

	Bid.	Asked.
California Bank	$217.00	....
Citizens' National Bank	315.00	....
Commercial National	300.00	....
Farmers' & Mer. National	375.00	....
1st Nat. Bk. Benef. Cert.	375.00	....
Merchants' National	185.00	....
Security Tr. & Sav. Bank	280.00	....
Union Bank & Trust Co.	135.00	140.00
U. S. National Bank	160.00	....

BOND LIST
(With accrued interest)

	Bid.	Asked.
Assd. Oil 1st Mtg. 6s, '22	99	101
Assd. Oil 1st Rfd. 6s, '30	98	....
Cal. P. Ry. 1st M. 5s, '41	85	....
Corona P.&W. Co. 6s, '23	98	....
Cucamonga Water 6s, '23	98½	....
Ed. E. Co. 1st Rf. 5, '22	100¼	....
H.T.&T. Co. 1st M. 5s, '33	97	....
H.T.&T. Co. 1st R. 5s, '45	92	95
L. A. El. Co. 5s, '28	96	....
L. A. G. & E. 5s, '34	97	....
L.A.G.&E. 1st Rf. 5s, '39	93½	94½
L.A.G.&E. 7s, '24	100	....
L.A.G.&E. 7s, '26, Ser. A	102	....
L.A.G.&E. 7s, '31, Ser. B	103½	104
L. A. Lighting Co. 5s, '24	95	....
L. A. Pacific 1st 5s, '31	87½	91
L.A.P. 1st Rfd. 5s, '43	80½	82½
L.A.P. 1st R. Gtd. 4s, '50	76	78
L.A.&P. El. Ry. 1st Mtg. 5s, 1928	85	90
L.A. Ry. 1st Mtg. 5s, '38	89	89½
L.A.Ry. C. 1st R. 5s, '40	78½	79½
Natom. Co. of Cal. 6s, '33	90	....
P.E. Ry. 1st Mtg. 5s, '42	89	91
P.L.&P. 1st Mtg. 5s, '43	85½	87
P.L.&P. 1st Rfd. 5s, '51	96	97
Palmer Union 6s, '31	82	90
M. Hay H.T.Co. 5s, '30	95	....
S.J.L.&P. 6s, '50, Ser. B	98½	99½
S.J.L.&P. 6s, '50, Ser. C	98½	99½
S.J.L.P. U. & R. 7s, '51	103	....
S.O. of Cal. 10-yr 7s, '31	104	....
S. C. Ed. G. Mtg. 5s, '39	96½	97½
S. Cal. Ed. G.&R. 6s, '44	101	....
S.C. Gas 1st Mtg. 6s, '50	97	98½
S.C. Gas 1st & R. 7s, '51	102	103
S.C. Gas 1st M. 5½s, '50	91½	92½
S.C. Gas C. 10-yr. 5s, '30	100	107½
Union Oil 5s, 1931	94½	....
Union Oil 6s	100½	....
Union Trans. 5s, 1923	99½	100
U. S. Long Dist. 5s	89	....

INDUSTRIAL LIST

	Bid.	Asked.
Cal. Delta Farms	$ 29.00	$ 32.00
Cal. Packing com.	78.50	....
Cons. Realty Co.	29.00	60.00
Globe Gr. & Mill pfd.	98.50	....
Globe Gr. & Mill Co.	71.50	....
Goodyear T. & R. pfd.	77.00	78.00
Goodyear Tex. Mills	85.00	....
Home Builders pfd.	.45	....
Do. com.	.48	....
Home Serv. Co. com.	42.00	....
Hutch. Sugar P. Co.	16.25	....
Laguna L. & W. pfd.	.72½	....
Do. com.	.72½	....
L. A. Athletic Club	19.00	....
L. A. Brewing Co.	80.00	....
L. A. Gas & El. pfd.	88.75	....
L. A. Investment Co.	1.10	1.18
Occidental Life	140.00	....
Pacific Mutual Life	510.00	....
S. Joaq. L. & P. pfd.	87.00	90.00
S. Joaq. L. & P. com.	27.00	29.00
S. Monica B. H. T. pfd.	87.00	....
S. Cal. Edison pfd.	118.00	....
Do. com.	102.50	103.00
S. Counties Gas pfd.	88.00	....
Sperry Flour, pfd.	98.00	....
Do. com.	48.00	52.00
Sun Drug Co.	30.50	....
Title Ins. & Tr. Co.	215.00	....
Union Sugar Co.	26.00	26.50

OIL LIST

	Bid.	Asked.
Amalgamated Oil	$ 85.25	$ ....
Amer. Crude Oil	....	.07½
Associated Oil	112.00	....
Brookshire Oil	.31	....
Central	.90	1.05
Continental Oil	.05	....
Fullerton Oil	....	4.00
Gen. Pet. pfd.	92.00	99.00
Gen. Pet. com.	103.00	103.75
Globe Pet. Co.	.20½	.25
Huntington Central	.01½	....
Jade Oil Co.	.08	.10
Lake View No. 2	1.00	1.40
Mascot Oil Co.	.80	....
Merchants Pet. Co.	.25	....
Midway Northern	.70	.75
Mt. Diablo	.85	.90
National Pac. Oil Co.	.02½	.03
Olinda Land	....	.25
Palmer Union pfd.	.20	.21½
Do. com.	.02	.04
Premier Oil Co.	.18	.22
Republic Pet. Co.	.08	.09
Rice Ranch	1.25	1.30
Richfield United	.09	.09
Standard Oil Cal.	105.75	106.50
Union	160.50	161.00
Union Oil of Dela.	19.50	20.00
Union Oil Associates	160.00	161.00
United Oil Co.	.75	.80
U. S. Royalties	.20	.21½
Victor Oil Co.	.40	....
W. Coast pfd.	90.00	125.00
White Star Oil Co.	.04	.07

MINING LIST

	Bid.	Asked.
Oatman District—		
Adams Mining	.02	....
Arizona Tom Reed	.01	.03
Argo Mines	.04½	.06
Big Jim	.03	.03½
Black Range	.12	.19½
Boundary Cone	....	.02
Carb Pettry	....	....
Fessenden Gold	.01½	....
Gold Dust	.10½	.11
Gold Ore	.06	.06½
Highland Chief	.05	.15
Lex. Arizona Mining	.12	....
Lucky Boy	.04½	.05
Mohawk Central	.03½	.06
Nellie Mining	.07½	.09
Oatman United	.25	.25½
Oatman Comb.	.05	.05½
Oatman Gold	.10½	....
San Francisco Gold	.05	....
Sunnyside	.03½	.04
Sun Dial	.04½	....
Telluride	.37½	....
Tom Reed	.69	....
United American	.11	.12½
United Eastern	1.60	1.62½
United Western	.04	.04½
Other Districts—		
Boss Gold Mining	.04½	.05½
Cons. Mines	.01	.02
Hecla Mining	6.25	6.50
Montana Bingham	.06½	.08
Oro Amigo	.01	.03
Richmond	.14	.17
Simon Silver, Lead	.35	.37
Virginia Louise	.06	.07
Yellow Pine	.56	.70

Morning session: 5000 Adams Mining at 2½; 1000 Fessenden Gold at 1½; 2000 at 1½; 1000 at 1½; 20 Gen. Pet. at 102.50; 20 at 102.50; 20 at 103.50; 5 at 103.75; 1000 Gold Dust at 10½; 1000 at 10½; 1000 Gold Ore at 6; 1000 at 6; 2000 at 6; 1000 at 6; 10 L. A. Gas & El. pfd. at 89.00; 200 L. A. Inv. at 1.17; 1000 Lucky Boy at 5; 1000 at 5; 1000 at 5; 1000 at 5; 3000 at 5; 1000 at 5; 1000 Midway Northern at 70; 500 at 70; 800 Oatman Comb. at 5; 2000 at 5½; 1000 at 5½; 1000 Oatman United at 28; 2000 at 28; 1000 at 26½; 3000 at 26; 1000 at 26½; 1000 at 26; 1000 Republic Pet. at 10½; 1000 at 10½; 1000 at 10½; 1000 at 10½; 1000 at 10½; 5000 S-30 at 10½; 1000 at 10½; 600 at 10½; 1000 at 10; 5000 at 10; 3000 at 10; 1000 at 10; 500 at 10; 2000 at 10; 1000 at 10; 1000 Richmond M. & M. Co. at 18; 10 Sou. Cal. Edison com. at 103.50; 1 at 103.25; 3 at 103.25; 20 at 103.50; 10 at 103.50; 50 S-5 at 103.50; 10 at 103.50; 20 at 103.50; 15 at 103.50; 2000 San Francisco Gold at 5; 1000 at 5½; 1000 Sun Dial at 6; 1000 at 6; 1000 Sunnyside Mining at 3½; 1000 Telluride Mining at 42; 1000 at 43; 1000 at 43; 500 at 43; 1000 at 42½; 1000 at 42; 1000 at 42; 500 at 42; 1000 at 41½; 2000 at 41½; 500 at 40; 1000 at 41; 1000 at 40; 1000 at 41; 1000 S-60 at 41; 2000 at 40½; 500 at 40½; 100 Tom Reed at 80; 1000 at 77; 100 at 70; 1000 at 70; 500 S-5 at 71; 1000 United American at 13; 1000 at 12½; 500 at 13; 1000 United Western at 4½; 3000 at 5; 1000 at 5; 1000 at 4½; 1000 U. S. Royalties B-30 at 21.

Informals: 20 Gen. Pet. at 102.50; 50 at 103.50; 50 at 103.75.

Unlisted securities: 1 $500 Pac. Gas. & El. 1941 maturity at 102.

Afternoon session: 1000 Adams Mining at 2½; 1 Gen. Pet. at 103.50; 1000 Globe Pet. at 23; 1000 at 23; 1000 at 23; 5000 Gold Dust at 10½; 1000 at 11; 4000 at 11; 200 Mt. Diablo Oil at 85; 2000 National Pacific at 3; 1000 Nellie Mining at 8; 1000 Oatman Gold Mining at 11; 2000 Oatman United at 26; 5000 at 26; 1000 at 25½; 1000 at 25; 3000 at 25; 1000 at 25; 2000 at 25; 3000 at 25; 1000 at 25; 1000 at 25½; 5000 at 25; 1000 at 25½; 1000 Republic Pet. at 10; 3000 at 10; 1000 at 10; 2000 at 10; 1000 at 10; 1000 at 9½; 1000 at 9; 1000 at 9; 2000 at 9; 1000 at 8; 2000 at 8; 100 Rice Ranch Oil at 1.24; 100 at 1.25; 2000 San Francisco Gold at 5½; 1 So. Cal. Edison com. at 102.25; 2 at 102.25; 1 at 102.25; 3 at 102.25; 1 Sun Drug Co. at 100.00; 1000 Sun Dial at 6; 2000 at 5½; 500 at 5½; 1000 at 5; 1000 Sunnyside Mining at 4; 3000 at 4; 2000 Telluride Mining at 40; 1000 at 40; 2000 at 39; 1000 at 38; 500 Tom Reed at 70; 1500 500 at 70; 500 at 70; 10 Union Oil Associates at 161.00; 5 at 160.50; 1000 United Western at 4; 3000 at 4.

SAN FRANCISCO OIL STOCKS

[BY A. P. NIGHT WIRE.]

SAN FRANCISCO, Aug. 8.—Claremont, 3.70 asked; Hotoslum, 7.00 bid; M. J. & M. & M. Cons., .10@.12; Palmer Union, .02@.03; Palmer Union pfd., .14 bid.

CALIFORNIA DRIED FRUIT

[BY A. P. NIGHT WIRE.]

NEW YORK, Aug. 8.—Evaporated apples dull. Prunes easy. Apricots nominal. Peaches dull. Raisins quiet.

GROWTH OF P. G. & E. CO. CONSISTENT

Net Revenue Increases; Heavier Consumption at Lower Rates

The income account of the Pacific Gas and Electric Company, for the six months ended June 30, 1922, shows continued steady increases in both gross and net revenues, according to a statement made yesterday by A. F. Hockenbeamer, vice-president of the company. Gross income for half year was $19,490,813, which is an advance of $523,627. Decreased operating expenses made possible an increase of $849,592 in net revenues which were $7,590,666 for the six months.

An indication of the decided improvement in the company's business is contained in an increase of $147,191 in June gross operating revenue.

"Among the more conspicuous increases," continued Mr. Hockenbeamer, "are 12.93 per cent for commercial and residential lighting and 0.36 per cent for agricultural power and 19.97 per cent in power supplied to manufacturing industries. We gained 2964 customers net in June as against 1568 in June, 1921. The gain for the six months ended June 30, 1922, was 14,062 as against 10,606 for the same period of the preceding year.

At the close of June we were serving 613,081, a net gain in the twelve months to that date of 33,066.

Effective July 15, the price of oil residuum used by us for gas making was reduced 25c a barrel, followed by a similar reduction effective July 25. Under the policy established by the State Railroad Commission in 1921, adjustmnts in gas rates corresponding to changes in oil prices are made effective within thirty days. This means that by August 25, our gas rates will be reduced from 5 cents to 14 cents per 1000 cubic feet. There will be no loss in net revenue to the company but the lower rates should stimulate consumption."

BOND QUOTATIONS

St Paul Issues Gain

[BY A. P. NIGHT WIRE.]

NEW YORK, Aug. 8.—Strength of speculative railroad bonds was the outstanding development in today's bond market.

Under the stimulus of heavy buying, the seven St. Paul issues reached new top levels for 1922 at average gains of 1 point but they sagged slightly toward the close. Seaboard Consolidated 6s and San Francisco adjustment 6s also broke through for new highs while a good demand was noted for Chicago and Alton 3½s, Missouri Pacific general 4s, Rock Island refunding 4s, New Haven debenture 6s and the Erie issues.

The Cerro de Pasco 8s responded to the better prices for that company's stock, while Pacific Gas and Electric Company 5s improved on publication of a good earning report.

Mexican government issues, especially the 5s, tended upward on announcement that President Obregon had ratified the debt agreement. Brazilian issues improved fractionally, but other foreign bonds were relatively backward. Liberty issues eased slightly on fairly active dealings. Total sales, par value, were approximately $12,341,000.

New York Bond List

NEW YORK, Aug. 8.—Following are the closing bond quotations on the New York Stock Exchange. Furnished by Logan & Bryan.

RAILS

	Bid.	Asked.
Atch. Gen. 4s, 1995	88	94
B. & O. P.L. 3½s, 1925	93½	94½
B. & O. Ref. 5s, 1995	[illegible]	[illegible]
B. & O. Cv. 4½s, 1933	[illegible]	[illegible]
B. & O. S. W. Div. 3½s, 1925	92¼	[illegible]
B. & O. Gold 4s, 1948	[illegible]	[illegible]
C. M. & St. P. Cv. 5s, 2014	[illegible]	77½
C. M. & St. P. Ref. 4½s, 2014	[illegible]	[illegible]
C. M. & St. P. 4s, 1925	[illegible]	[illegible]
C. M. & St. P. Cv. 4½s, 1932	72	73
C. & O. Cv. 4½s, 1930	[illegible]	[illegible]
C. & O. Cv. 5s, 1946	[illegible]	97¼
C. & A. O. Gen. 4½s, 1992	[illegible]	90
C. G. W. 4s, 1959	60	61
Cent. of Ga. Coll. 6s, 1929	100	101
C. C. C. & St. L. Gen. 4s, 1993	[illegible]	[illegible]
C. C. C. & St. L. Gen. 6s, 1929	101½	102½
Colo. Sou. 4½s, 1935	[illegible]	90½
Colo. Sou. 4s, 1929	[illegible]	94¼
C. R. I. & P. Ref. 4s, 1934	[illegible]	[illegible]
C. & W. Ind. 4s, 1952	76	76¾
Del. & Hud. Cv. 5s, 1935	98¾	99
D. & R. G. Ref. 5s, 1955	46	47
D. & R. G. Cv. 4s, 1936	[illegible]	[illegible]
Erie P.L. 4s, 1996	[illegible]	70
Erie G.L. 4s, 1996	[illegible]	[illegible]
Erie Cv. 4s, "A," 1953	52¾	53½
Erie Cv. 4s, "B," 1953	52¾	53¾
Erie Cv. 4s, "D," 1953	56½	57½
Gr. Trunk 7s, 1940	112½	113
Gt. Nor. 4½s, 1961	91	[illegible]
Ill. Cent. Sec. 5½s, 1934	101½	102
Ill. Cent. Ref. 4s, 1955	89	90
K. C. Sou. 3s, 1950	70½	71
K. C. Sou. 5s, 1950	89	89¾
Louisville and Nashville 7s, 1930	92½	93¾
Mich. Cent. Deb. 4s, 1929	93	94
Mo. Pac. Gen. 4s, 1975	66½	66¾
N. Y. C. Ref. 4½s, 2013	87½	88½
N. Y. Cent. Deb. 4s, 1934	91	92¾
N. Y. C. Con. 4s, 1998	[illegible]	[illegible]
N. Y. C. 7s, 1930	105	105½
N. Y. C. Deb. 6s, 1935	107¾	108
N. O. T. & M. 5s, 1935	72	72½
Nor. Pac. P.L. 4s, 1997	89¾	89¾
Nor. Pac. Gen. 3s, 2047	63	64
Penna. Gen. 4½s, 1965	93	93½
Penna. Con. 4½s, 1960	100	[illegible]
Penna. 7s, 1930	110	110½
Reading Gen. 4s, 1997	85	85½
St. L. & S. F. P.L. 4s, 1950	73½	74½
St. L. & S. F. P.L. 5s, 1950	87	88
St. L. & S. F. P.L. 6s, 1928	100	101
St. L. & S. F. Inc. 6s, 1960	74½	75½
St. L. & S. F. Adj. 6s, 1955	[illegible]	82¾
St. L. & S. W. Term 5s, 1952	81½	[illegible]
St. L. & S. W. Con. 4s, 1932	77¾	78¾
Seaboard A.L. Ref. 4s, 1959	45	46
Seaboard A.L. Adj. 5s, 1949	[illegible]	[illegible]
So. Pac. Coll. 4s, 1949	[illegible]	90
So. Pac. Cv. 4s, 1929	93½	93¾
So. Pac. Ref. 4s, 1955	90¾	91
So. Pac. S.F. Term 4s, 1950	85	85½
So. Ry. Gen. 4s, 1956	69½	70
So. Ry. Con. 5s, 1994	97¾	98
U. P. 1st 4s, 1947	95	95½

DAILY EASTERN CITRUS MARKET

CALIFORNIA CITRUS SHIPMENTS
SOUTHERN CALIFORNIA

	Oranges.	Lemons.
August 7	26	19
Total to date this season	20,540	8,452
Total to same date last season	33,953	9,623

[EXCLUSIVE DISPATCHES.]

NEW YORK, Aug. 8.—Eighteen cars of Valencias and one car of lemons sold. Market is lower on oranges. Lemon market is unchanged.

VALENCIAS—		VALENCIAS—		VALENCIAS—		VALENCIAS—	
Old Mission, fcy CCC	7.65	Violet, DMx	8.15	Lady Rowena, CCC	5.50	Doria, NOx	9.45
Mahala	6.45	Primrose, DMx	4.45	Chrysanthemum	3.85	Shamrock, NOx	8.25
Swastika	4.56	Cal. Belle, NOx	10.00	Mt. Wilson, ACGx	4.60	Senator, ORx	9.40
Aloha	2.95	Anaheim Gloriana, NOx	10.95	Senator, ORx	8.10	President, ORx	10.70
St. Bernard, COVx	[illegible]	Altissimo, NOx	10.55	Huck Finn, ORx	4.00	Mark Twain, ORx	8.55
Mark Twain, ORx	6.40	Caledonia, NOx	6.55	Carmencita, NOx	8.0	Wm. Tell, ORx	10.00
Cal. Belle, NOx	10.40	Mark Twain, ORx	8.15	Goldfinch, ORx	7.70	G. Beaver, ORx	6.35
Transcontinental, ORx	6.90	Senator, ORx	9.75	Esplanade, ORx	7.00	LEMONS—	
Wreath, ORx	7.65	Huck Finn, ORx	7.0	Iris, DMx	9.	Three Star, STx	5.00
Yaqui, WDx	4.85	Rowman, ORx	8.15	Jasmine, DMx	5.65	Two Crown, STx	3.90
		G. Eagle, CCC	6.50	Cherokee, DMx	3.80		
				Carmencita, NOx	7.50		

BOSTON, Aug. 8.—Seven cars of oranges and two cars of lemons sold. Market is higher on oranges. Lemon market is unchanged.

VALENCIAS—		VALENCIAS—		VALENCIAS—		LEMONS—	
M. Colony, NOx	9.00	Scepter, ORx	7.45	Whittier, WDx	6.35	Prophet, NOx	1.20
Jewel, THP	5.00	Searchlight, ORx	3.95	Greenleaf, WDx	4.90	Sunside, STx	5.35
Greenleaf, WDx	4.50	Sweetest Yet, THP	6.65	Everite, ORx	5.95	SEEDLESS GRAPE-FRUIT—	
Glen. Home, ACGx	6.35	Carnival, NOx	6.20	Mohawk, ORx	3.2	Blue Globe, RIVx	3.70
Pepper Leaf, RIVx	2.85	La Puente, WDx	2.30	LEMONS—		Half boxes	3.05
Pico, WDx	4.45	Blue Globe, RIVx	3.10	Thrift, NOx	2.25		

PHILADELPHIA, Aug. 8.—Four cars of oranges and two cars of lemons sold. Valencia market is higher on choice grades; unchanged on other grades. Lemon market is unchanged.

VALENCIAS—		VALENCIAS—		VALENCIAS—		LEMONS—	
Mt. Wilson, ACGx	4.05	Transcontinental, ORx	6.85	Advance, ORx	8.90	La Verne Rancho, LAVx	2.20
Square Deal, STx	2.95	Wreath, ORx	5.15	La Vista, ORx	4	Pico, WDx	3.55
Martha Washington, ORx	5.75	Plain Ends, ORx	3.35	Goldfinch, ORx	5.05		
		Alhambra, STx	6.35	Esplanade, ORx	4.00		

PITTSBURG, Aug. 8.—One car of oranges and one car of lemons sold. Market is steady

NEW YORK CURB CLOSE

(Furnished by Logan & Bryan, Members New York and Boston Stock Exchanges, 630 South Spring Street, Los Angeles.)

NEW YORK, Aug. 8.—Closing quotations:

Sales				
1,000	Silver Horn	5	5	5
2,000	Silver Picke	10	8	8
1,400	South. Am. P. & G.	4½	4½	4½
4,000	Success	37	37	37
6,100	Teck	70	65	70
400	Tono. Div.	71	70	70
500	Dom. Mining	8	7	8
1,200	Tuolumne	75	75	75
2,200	United Eastern	1 11-16	1⅝	1 11-16
2,300	West End	1 1-16	1	1
12,000	White Caps	8	7	7

A Privileged Caller

"Is Mr. Flubdub in?"

"Got an appointment?"

"I don't need an appointment, sonny. I'm his regular bootlegger."—[Louisville Courier-Journal.

Liberty Bonds

NEW YORK

Sales.		High.	Low.	Close.
116,000	Lib. 3½s	101.00	100.92	100.98
1,000	Lib. 1st 4s			101.10
	Lib. 2nd 4s			100.44
88,000	Lib. 1st 4¼s	101.28	101.18	101.20
765,000	Lib. 2nd 4¼s	100.56	100.48	100.52
1,475,000	Lib. 3rd 4¼s	100.54	100.46	100.48
1,120,000	Lib. 4th 4¼s	101.26	101.14	101.18
13,000	Victory 4¾s	100.52	100.48	100.50
	Vic. 4¾s, 1923	100.90	100.88	100.88

LOS ANGELES

Following are the closing bid prices at the Los Angeles Stock Exchange:

1st Liberty 3½s 100.50

MARKET STATISTICS

(Furnished by A. W. Coote Statistical and Research Department)

AVERAGE PRICES

	Tuesday, Aug. 8, 1922.		Tuesday, Aug. 9, 1921.	
Twenty Rails	89.43	— .36	72.61	— .03
Twenty Industrials	97.07	— .30	68.00	— .62

VOLUME OF SALES

	1922	1921
New York Stocks (shares)	785,800	299,800
New York Bonds	$4,065,000.00	$4,262,000.00

COURSE OF PRICES

	Close.	Net change.	Close.	Net change.
Liberty 4¼s	101.18	— .06	87.94	+ .12
United States Steel	101.12½	— .12½	74.00	— .50
Mexican Petroleum	166.62½	—6.50	102.76	—1.50
General Motors	13.12½	....	10.25	— .12
Southern Pacific	92.12½	....	76.75	— .25
Anaconda	53.50	— .50	35.12½	— .37½
Union of California	160.00	—2.00	131.00	—1.50
Oatman United	.25	— .02	.04	+ .01½
United Eastern	1.60	....	2.23½	— .01½
Southern Cal. Edison Com.	103.50	+ .25	92.00	....
Wheat (September)	1.06	+ .00¼	1.23¾	+ .01½
Call money (per cent)	4	....	6	....
Sterling	4.45⅝	— .00⅝	3.66½	— .03¼

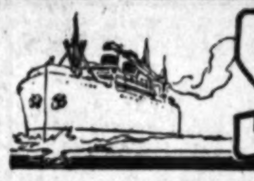

SHIPPING and Los Angeles Harbor NEWS

BETTER COTTON SERVICE, PLAN

Warehouse Company Adds to Shipping Facilities

New Schedule of Charges Submitted

Storage Rates Reduced in Readjustment

Improved service for cotton shippers at Los Angeles Harbor is provided in a tentative new schedule of rates for the cotton compress and warehouse No. 1, which was yesterday submitted for approval to the Board of Harbor Commissioners by President Walter E. Seeley of the Union Terminal Warehouse Company, which since August 1 has been operating the compress and the warehouse on a partnership basis with the city. The new schedule of rates is practically the same as charged when the warehouse and the compress were operated by the city, the charge for compressing remaining at $1 per bale.

Rates for storage of cotton at the compress are reduced under the new schedule from 25 cents a bale to 10 cents a bale, but the operating partners of the city will, for 30 cents a bale, unload, handle, weigh, sample, tag and issue negotiable receipts for all cotton consigned to the compress and warehouse. Heretofore the city has not been in position to render all of this service, such as, for example, the issuing of negotiable receipts, and this new service is expected to be of great value in building up and greatly extending the cotton business through Los Angeles Harbor.

The board took the new schedule of cotton rates under advisement, and Mr. Seeley will confer with Port Traffic Manager Sandberg, and the latter will report to the board at its meeting on Friday of this week.

PRODUCE MARKET

Trading was moderate in yesterday's market, most fruits being weak and draggy, while vegetable prices were generally steady at about the same figure. Apples and apricots were unchanged from Monday, but cantaloupes are slightly easier, standard crates of Turlocks selling at $1. Thompson Seedless grapes are selling lower at 5 cents per pound and plums are very weak.

SQUASH—Locals: Summer, lugs, 30@40; Italian, lugs, 60.

TOMATOES—Demand moderate, movement slow, market dull. San Pedros, lugs, best, green, 75@85; ripe, 50@60.

WATERMELONS—0 cars California arrived; 6 unbroken and 2 broken cars on team track. Demand good, market firm. Imperials and locals: Angelenos, 1¼; Klondikes, 2@2½.

MISCELLANEOUS—Eggplant, 46 crates arrived; locals, 6 per lb. Green corn, locals, best, 75@85 lug, according to quality. Okra, 38 boxes arrived; best, small sizes, 7@9. Garlic, Mexican, best, 10@12 per lb. Sweep potatoes, 72 lugs arrived; locals, 5@6 per lb.

METAL MARKETS

Market Review

[EXCLUSIVE DISPATCH]

CLEVELAND, Aug. 8.—The Daily Metal Trade today says low phosphorous pig iron advances in the Middle West by $2 a ton to a range of $35 to $36 at furnace while Buffalo foundry iron rises similarly to $30, furnace, but the market is lifeless at Cincinnati. Heavy tonnages of steel sheets likely will be carried over into the fourth quarter although mills in Pittsburg and Youngstown districts operate at capacity and are overwhelmed with orders. Foreign pig iron continues to be bought more actively in the East. Copper is less active at New York at 14 to 14¼ cents. Zinc, firm at 6.20 cents, St. Louis. Lead, strong on renewed buying at 5.55 cents, St. Louis. Tin is slightly firmer at 32⅝ cents.

New York Prices

[BY A. P. NIGHT WIRE.]

NEW YORK, Aug. 8.—Copper steady; electrolytic, spot and futures, 14@14¼. Tin firm; spot and near-by, 32.62; futures, 32.75. Iron steady; prices unchanged. Lead steady; spot, 5.75@5.90. Zinc quiet; East St. Louis spot and near-by delivery, 6.20. Antimony, 5.25@5.62.

As Bad as That?

He—Will you love me if I give up all my bad habits?

She—But, George, how could you expect me to love a perfect stranger?—[London Opinion.

SHIPPING

LOS ANGELES HARBOR

ARRIVED—TUESDAY, AUG. 8

Motorship H. T. Harper, Capt. Sullivan, San Francisco.
Motorship Charlie Watson, Capt. Wallace, San Francisco.
Japanese steamer Anyo Maru, Capt. Takagi, Valparaiso.
Steamer La Placentia, Capt. Plath, Martinez.
Steamer Montebello, Capt. Grant, San Francisco.
Steamer Centralia, Capt. Sorenson, Eureka.
Steamer Ryder Hanify, Capt. Olson, Portland.
Steamer Pacific, Capt. Petterson, Puget Sound.
Steamer J. A. Moffett, Capt. Badger, San Francisco.
Steamer Tiger, Capt. Hayward, Boston.
Steamer Willpolo, Capt. Blackler, New York.
Steamer Frank H. Buck, Capt. Engals, San Francisco.

SAILED—TUESDAY, AUG. 8

Steamer Yale, Capt. Poulsen, San Francisco.
Steamer Willie A. Higgins, Capt. Higgins, Redondo Beach.
British steamer Centurion, Capt. Baird, San Francisco.
Steamer Vanguard, Capt. Reinertsen, Union Landing.
Motorship Lassen, Capt. Sorensen, Gray's Harbor.
Steamer Chattanooga City, Capt. Evans, San Francisco.
Motorship Sierra, Capt. Jansson, Bellingham.
Steamer Montebello, Capt. Grant, Oleum.
Steamer J. A. Moffett, Capt. Badger, Portland.
Motorship Charlie Watson, Capt. Wallace, San Diego.
Motorship H. T. Harper, Capt. Sullivan, Puget Sound.
Japanese steamer Anyo Maru, Capt. Takagi, Hongkong.

PASSENGER SCHEDULE

TO ARRIVE

Aug. 9—Avalon, Willapa, 6 a.m.
Aug. 9—Harvard, San Francisco, 10 a.m.
Aug. 9—Senator, San Diego, 7 a.m.
Aug. 9—Humboldt, San Francisco, 6 a.m.
Aug. 10—Yale, San Francisco, 10 a.m.
Aug. 10—Ruth Alexander, Puget Sound, 3 p.m.
Aug. 11—Yale, San Diego, 2 p.m.
Aug. 11—Cuba, San Francisco, 6 a.m.
Aug. 11—Chihuahua, San Francisco, 6 a.m.
Aug. 12—Harvard, San Francisco, 10 a.m.
Aug. 12—Yale, San Francisco, 10 a.m.
Aug. 13—Admiral Farragut, Portland, 5 p.m.
Aug. 13—Ruth Alexander, San Diego, 7 a.m.
Aug. 13—Humboldt, San Francisco, 6 a.m.

TO DEPART

Aug. 9—Harvard, San Francisco, 4 p.m.
Aug. 9—Senator, Portland, 10 a.m.
Aug. 9—Humboldt, San Francisco, 8 p.m.
Aug. 10—Yale, San Diego, 3 p.m.
Aug. 10—Ruth Alexander, San Diego, 10 p.m.
Aug. 11—Yale, San Francisco, 4 p.m.
Aug. 11—Chihuahua, Salina Cruz, 5 p.m.
Aug. 11—Cuba, Cristobal, 5 p.m.

CATALINA SERVICE

SCHEDULED ARRIVALS

SCHEDULED DEPARTURES

IN PORT

COASTWISE CARGO CARRIERS

OFF SHORE—LOADING

OFF SHORE—EN ROUTE

Steamer West Faralon, Manila, Aug. 4.
Steamer Frank H. Drumm, Honolulu, Aug. 4.
Motorship Mount Baker, Mobile, via Balboa, July 22.
Japanese steamer Reiyo Maru, New York, via Galveston, July 26.
Ship John Ena, Mobile, via Balboa, July 12; spoken July 24, Lat. 10 N., 87 W. All well.

TIDE TABLE

Tides are given in the order of their occurrence. On some days but three tides occur, the fourth tide occurring the following morning. Heights are reckoned from mean lower low water.

	Low.	High.	Low.	High.
	—0.1	5.0	1.9	6.6
Wednesday, Aug. 9	4:16	10:30	4:00	10:15
	0.4	5.1	1.9	5.5
Thursday, Aug. 10	4:41	11:08	4:33	10:48
	0.7	5.0	2.0	5.5

News of Ships and Sailings at Pacific Ports

[BY A. P. NIGHT WIRE.]

SAN DIEGO, Aug. 8.—Four large offshore and intercoastal steamships and naval transports from Europe and the Atlantic Coast will arrive in port in the next forty-eight hours, it is reported. They are the Isthmian liner Anniston City, from New York, bringing a cargo of 8000 tons of steel products; the Swedish motorship Balboa from Christiania, Antwerp and the British West Indies, carrying 7000 tons of

CHINA FAILS IN MARITIME EXPERIMENT

Steamer Reaches Harbor Here After More Than Year En Route

China's first attempt to [illegible] a merchant marine has met [illegible] failure. Fifty-four members of [illegible] crew of the steamer New Ch[illegible] first vessel ever to fly the flag [illegible] the canton of Shanghai, were [illegible] Los Angeles Harbor yesterday [illegible] the Japanese liner Anyo Maru [illegible] route to Hong Kong.

Begging that their names [illegible] withheld, Kok Ming and C[illegible] Chee, boatswain and doctor's [illegible] respectively, on the vessel, [illegible] day told a sordid tale of hard[illegible] and privation that the crew of [illegible] oriental vessel have under[illegible] since they left Shanghai more [illegible] a year ago.

Running out of fuel and [illegible] visions after reaching Salina C[illegible] Mex., Sept. 4, 1921, the New C[illegible] has laid at anchor in the W[illegible] Coast port since; her crew ha[illegible] been kept from starvation by [illegible] Mexican government. Capt. Ow[illegible] the English master of the v[illegible] and her Spanish under o[illegible] still remain on board, but [illegible] crew is being sent back to C[illegible] at the expense of the Mexican [illegible] ernment.

Repeating that they would [illegible] shot if it was learned they [illegible] given out the information, K[illegible] Ming and Chan Chee declared [illegible] crew of the New China have [illegible] to receive a cent of wages [illegible] the owners of the craft. [illegible] twenty-five years ago in Eng[illegible] the steamer that is now the [illegible] China pioneered the oriental [illegible] ice of the now powerful P. & [illegible] Line. She was later placed [illegible] Japanese registry as the [illegible] Maru and sailed in Asiatic [illegible] until purchased by Chinese [illegible] tal two years ago. Unverified [illegible] ports at the harbor yesterday [illegible] dicated that she is to be [illegible] the British-owned Mexican [illegible] Line for coastwise service.

ARRIVALS AND CLEARANCES AT WORLD'S PORTS

[BY A. P. NIGHT WIRE]

ABERDEEN, Aug. 8.—Arrived: [illegible] G. [illegible], San Francisco.

SAN DIEGO, Aug. 8.—Arrived: [illegible] ator, Portland and way, 6 a.m.; steamer [illegible] ett, Everett, 8 a.m.

Sailed: Steamer Senator, Portland and [illegible] ports, noon; steamer Everett, Los Ange[illegible] p.m.

SEATTLE, Aug. 8.—Arrived: [illegible] Hongkong, 11 p.m.; [illegible] Maru, [illegible] 8 p.m.; Rainier, San Francisco, [illegible] F. Alexander, from wreck, 5:30 p.m.

Sailed: Admiral Schley, Vancouver, [illegible] 3:45 p.m.; Knoxville City, Tacoma, [illegible] Hawaiian, Everett, 4:50 a.m.

JUNEAU (Alaska) Aug. 8.—Sailed: [illegible] southbound, 7 a.m.; Jefferson, [illegible] a.m.

SAN FRANCISCO, Aug. 8.—Arrived: [illegible] Portland; Mongolian Prince, Astoria, [illegible] Guest, New York, 6 a.m.; [illegible] 6:55 a.m.; Wolfsena, Astoria, 1:15 a.m.; [illegible] Alexander, Seattle, 1:15 p.m.

Sailed: Canadian Farmer, Victoria, [illegible] Tahoe, Portland, 11 a.m.; Matsonia, [illegible] Col. E. L. Drake, Honolulu.

TACOMA, Aug. 8.—Arrived: Hawaiian, [illegible] York, 8 a.m.; Knoxville City, New York, [illegible] p.m.

Sailed: Hawaiian, New York, 8 p.m.

PORTLAND (Or.) Aug. 8.—Arrived: [illegible] Luckenbach, 4 a.m., New York and way; [illegible] Santa Rosa, 7 a.m., Baltimore and way; [illegible] William F. Herrin, 7 a.m., Gaviota, [illegible] Sound; Siskiyou, 7 p.m., Los Angeles; [illegible] Luckenbach, 7:30 p.m., New Orleans and [illegible] ports.

Departed: Hannawa, 1 p.m., [illegible] Purisima, 3 p.m., San Francisco; [illegible] 11 p.m., New York and way ports; [illegible] Sound; William F. Herrin, 11 p.m.

ATLANTIC PORTS

NEW YORK, Aug. 8.—Arrived: [illegible] Sailed: Berengaria, Southampton; [illegible] Hamburg; Manuel Calvo, Cadiz.

BALTIMORE, Aug. 8.—Read (German) [illegible] felt; Phaleron (Greek) Port Maria. Sailed: Martha Hemsoth (German) [illegible] Columbia, San Francisco, via New York; [illegible] Arrow, Liverpool, via Boston.

FOREIGN PORTS

Arrived: LISBON, Aug. 8.—Asia, New York. KOBE, Aug. 2.—[illegible] Maru, San [illegible] SOUTHAMPTON, Aug. 8.—Van Dyck, [illegible] York; Aquitania, New York. PLYMOUTH, Aug. 7.—Ryndam, New [illegible] HULL, Aug. 4.—Pacific Maru, [illegible] LIVERPOOL, Aug. 8.—Iowan, San [illegible]

Sailed: ANTWERP, Aug. 4.—Nevada, San [illegible] LIVERPOOL, Aug. 8.—Yokohama Maru, [illegible] Francisco. CRISTOBAL, Aug. 7.—Cowboy, Los [illegible] Henry D. Whitton, Los Angeles; [illegible] Francisco.

PORT NOTES

To bring out the first cargo of fuel [illegible] the company's new fields in Norther[illegible] the Union Oil tanker Los Angeles [illegible] from this port to St. Michaels and [illegible] will bring south a capacity cargo of [illegible] kan product.

The last chapter in the history of [illegible] famous power schooner Lester [illegible] at Victoria, B. C., on the 29th [illegible] she is sold at a sheriff's sale to pay [illegible] maintaining her since 1916.

The Lester was the center of [illegible] tion here in 1916 when she [illegible] watercraft for three months off the [illegible] coast before being run down by [illegible] Rainbow. She was at one time [illegible] German firm of Radamacher, Muller & [illegible] Guaymas, Mexico.

The Shipping Board will, within a few [illegible] put into effect a new policy in [illegible] the employment of shoreside help [illegible] bureaus of the board, according to [illegible] nouncement just made by J. A. [illegible] the board's vice-president. The board [illegible] relieve the unemployment among the [illegible] men of the American merchant marine [illegible] ships are laid up, by giving them [illegible] the government bureaus in place of [illegible] clerks and executives. Some of the [illegible] from on the Atlantic Coast, according [illegible] Sheedy, have been idle for two years [illegible] of the large number of ships that [illegible] withdrawn from the various trade [illegible]

No efforts will be made at present to [illegible] late trans-Atlantic freight rates, [illegible] cided by the Continental Conference [illegible] cial session at New York yesterday. [illegible] cision will affect the European-Pacific [illegible] of Pacific shipping interests. Uncertain shipping conditions and the [illegible] of British coal imports on the [illegible] dustry, are responsible for the decision, [illegible] understood. The matter of general freight [illegible] which has caused a general rate war [illegible] member lines of the conference, was [illegible] in detail.

With 2700 tons of general cargo [illegible] Angeles, the Williams liner Willpolo [illegible] late yesterday after making a record [illegible] New York. On her last trip to the Pacific [illegible] Willpolo lost her propeller off [illegible] being towed the more than 2000 miles [illegible] port.

NAVAL VESSELS NOW IN PORT

BASE FORCE, PACIFIC FLEET

U.S.S. Sonoma.

SUBMARINE BASE

U.S.S. Ortolan (station ship.)

Submarine U.S.S.S. S-34 (en route) (Division Nine)

Submarines U.S.S. R-1, R-2, R-3, R-4, R-5, R-6 and R-16.

U. S. COAST GUARD

U.S.S. Cahokia.

U.S.S. Tamaroa.

CLASSIFIED INDEX.

[illegible]

CLASSIFIED RATES

[illegible]

LOST, FOUND, STRAYED— And Stolen.

HANDBAG—Lost. If person who picked up handbag at scene of auto accident at Washington and Grand, Friday night, Aug. 4, will return watch and papers to DR. JOHN M. CLARK, Black Bldg., 4th and Hill sts., Los Angeles, they may keep the $50 cash as a reward.

HORSE-MULE lost; bay, weight about 1100 pounds; strayed from camp in the 2900 block, N. Broadway. PHONE 821962.

KEY RING—Lost, with keys, Sunday afternoon, Aug. 6, on road from Los Angeles to North Glendale. Finder kindly call 52296.

PIN AND RING LOST AT THE "PLANTATION" SATURDAY NIGHT, DIAMOND PLATINUM BAR PIN AND PLATINUM GUARD RING. CASH REWARD EQUIVALENT TO VALUE OFFERED BY B. C. HILL, ONE HUNRED TWO MOBELLE APARTMENTS, 1339 INGRAHAM STREET. PHONE 568483.

PIN lost; Tri Delt, name Marion Gower on back. Address MARION GOWER, 1228 Salsipuedes, Santa Barbara. Reward.

PIN lost at Mayfair; gold, 2 wings and R. F. C. letters in blue enamel. Reward. 2111 SIXTH AVE.

PIN—Lost, at Catalina Island, Aug. 5. Reward. 1908 PANTHER. [illegible] 5200-M.

PURSE—Lost. Lady's blue purse, Sunday, on the road near 4th and Alvarado. Call 554070 or 448 S. ALVARADO.

RING—Lost. Liberal reward for the return of solitaire diamond ring, single pear shaped stone set in platinum, lost Sat., Aug. 5, vicinity of Crystal Pier or Aug. 6, vicinity Beverly Hills Hotel. Finder call TOPLIS & HARDING, INC., 218 Story Bldg., or Phone Pico 4650.

SEAL CHOKER—Lost. Small, brown, on Benton Way or Sunset, Saturday. Call BROADWAY 8064. Reward.

WRISTWATCH lost; lady's gold, on road from Calabasas to Malibu Canyon, Saturday, Aug. 5. PHONE 557981. Reward.

WATCH lost; lady's gold Elgin, near Leighton on Western. Reward. VERMONT 5850.

KING RING LOST—With keys marked 1315 Elm St., El Paso. Please return box 633, TIMES BRANCH, Long Beach. Reward.

CASHIER'S CHECKS—Lost. 3, on Salt Lake Bank; return to PAXTON HOTEL on 8th, bet. Bdwy. and Hill. Reward.

SPECIAL NOTICES— Miscellaneous.

FURNISH cloth, we cut and make for $18. ROSE, the Tailor, Fay Bldg., 3rd and Hill.

Baths and Massage.

MRS. FAIRRIS, MISS KAARBY, assistants. MAXWELL'S MASSAGE-OSTEOPATH INST. Specialists for both sexes. Vibratory electro-therapeutics—steam — internal — baths with treatments. 316½ S. HILL ST. Suite 200. Hours 9-8. Open Sundays until 2.

MASSAGE—MEDICATED OIL, VAPOR and sulphur baths, for rheumatism, neuritis, colds, circulation and stomach troubles. Electrotherapy, massage. Trained nurses both sexes assisting. 126 W. THIRD ST., Suite 205. Main 3442.

MASSAGE for tired, aching muscles; violet rays for nervousness; Chiropractic for good health. Both sexes. Room 206, 217 S. HILL. Open evenings and Sunday.

L. A. MASSAGE INSTITUTE—Healthful, restful, curative, genuine massage expert operators. Both sexes. 705 Union League Bldg., hrs. 9 to 7—PICO 4520.

HEALING massage, cab. sweat baths, oil, alcohol treatments, violet ray, vibration. Masseuse, masseur. 325 UNION LEAGUE BLDG., 2nd and Hill. Est. 9 yrs. 820270.

MASSEUR, expert Battle Creek system, gives home treatments at $2.50 or special weekly or monthly rates. Both sexes. Address W., box 48, TIMES OFFICE.

LUCILLE L. WEBBER, Scientific Massage, Spinal Adjustments for Nervousness. Open, both sexes. I. W. Hellman Bldg. Room 222.

MAY DE LEE, trained nurse, scientific massage, vapor baths, violet ray. 126 W. Third st., Suite 205.

STAR Japanese baths and massage. Internal baths, scrub baths, oil rubbing. (Operators both sexes.) 215 N. SAN PEDRO.

MASSAGE baths, alcohol rubs, violet ray vib. $1 up. Ops. both sexes. 419 DELTA BLDG., 426 Spring. 10 a.m. to 8 p.m.

MAY DE LEE, trained nurse, scientific massage, vapor baths, violet ray. 126 W. 3rd st., Suite 205.

MASSAGE, baths, sweats, $1 up. Both sexes. Graduate masseuse. 744½ W. 7TH.

SULPHUR baths, massage, elec. vib., ops. both sexes. 1105 W. 1st. PICO 258.

LOIS GREY—Tired, achey, sweaty feet relieved. 108 W. 6TH ST. Rm. 405. Hrs. 10-8.

MASSAGE. Baths. Operators both sexes. 4550 MAPLE AVE., 20734.

ELECTRICITY. Massage. Medicated Baths. 311½ W. 4TH. Suite 3 & 4. Both sexes.

MRS. HENDRICKSON, graduate masseuse. Ladies only. 602 S. UNION. WE. 5060.

EXPERIENCED masseuse, violet ray, ladies only. Hrs. 9-7. 702 S. SPRING, Rm. 224.

PHYSICAL culture institution, masseuse and masseur. 218 S. BDWY. Room 213.

Medical.

CONSUMPTION AND ALLIED DISEASES. Don't suffer any longer and die before your time. Get particulars of The Famous Zealandia Combination Treatment that will help you obtain the Happiest Results at a price all are able to pay. An entirely new, improved method of healing; not only soothes and wonderfully builds up the entire system, but helps to make an absolute and permanent cure possible unless physical vitality has become too weak to recruit. All information and interview free of charge for the cause of suffering humanity. Write ZEALANDIA, 201 Grant Building, 4th and Broadway.

DRS. SHORES & SHORES. The Reliable Specialists. Catarrh, deafness, head noises, asthma, rheumatism, eczema, piles, abnormal blood pressure, epilepsy, goiter and other CHRONIC DISEASES of the nerves, blood, skin, lungs, heart, stomach, bowels, bladder, kidneys. Have a specialty for 28 years. Advice free. 632-3-4 Lissner Bldg., 524 S. Spring st., Los Angeles. Hours 9 to 5; evenings 7 to 8; Sundays 10 to 12.

DR. E. H. HARDING— SPECIALIST MALIGNANT DISEASE. SODIUM FORMATE TREATMENT FOR CANCER. CORRESPONDENCE SOLICITED. OFFICE, 2585½ WEST PICO., APT. 3.

DOCTOR FOR MEN—Specialty 30 years. New methods. Free exam. Permanent results. 219 DOUGLAS BLDG., 3rd & Spring.

PILES and other rectal diseases successfully treated. No detention from business. 626 AMER. BANK BLDG. 65494.

WOMEN'S diseases. All troubles. Specialist. 419 CALIFORNIA BLDG., 2nd and Bdwy.

OSTEOPATH, Dr. Anna M. Fuller, 405 S. HILL. Room 606. Pico 258.

Chiropractic.

ARE you sick? Why? There is a cause for it. I'll locate that cause and tell you what ails you without asking a question. Free. This ad is worth $10 if you bring it with you to P. J. DONOHUE, D.C. 301 Mason Bldg., 4th and Bdwy. 68088.

CHIROPRACTIC consultation Free. 12 ADJUSTMENTS, $10. ALBERT GREENFIELD, D.C., P.H.C. MARY GREENFIELD, D.C., P.H.C. 420 Bryson Bldg., 145 S. Spring. M. 1829.

CHIROPRACTIC fee, $1. Consultation free. DR. I. M. FLAMHOLTZ, 8 yrs. practice. 402 Frost Bldg., 145 S. Bdwy. 64057.

FREE Chiropractic treatments. Eclectic Coll. of Chiropractic, 321 S. Hill. Main 8185.

Sanatoriums.

BELVEDERE SANATORIUM— Segregated cottages for tubercular patients in all stages; unsurpassed tray service; graduate nurses, night and day service; reasonable rates; open to all regular physicians. M. T. STRAUBE, Prop. Boyle 322. 815-21 N. Hallenbeck street, Los Angeles.

HAVE room for 1 more patient in my home; best of care given convalescent or aged people. 686 S. BERENDO, Wilshire 5621.

PERSONAL attention given to chronic, convalescent and mental patients in Hollywood home. Graduate nurse. HOLLY 9249 or 577613.

IDEAL home for convalescents or chronic cases; healthy district; graduate nurse in attend. Prices reas. Wil. 4236. 236 N. CARONDELET.

FOR ELDERLY PEOPLE—SEMI-INVALIDS and CONVALESCENTS—Quiet, private, rest house. Excellent table. Rates reasonable. 1249 W. 30TH ST. Phone 77067.

CONVALESCENTS who appreciate superior surroundings, excellent care dietetic cooking, rates. 1944 LA SALLE. 73829.

MILK diet and rest cure. 2 years with Dr. Porter. PHONE 51124.

EXCLUSIVE home with trained nurse, aged and invalids. 1115 W. 54TH ST. Ph. 26769.

MRS. ALEXANDER'S Sanatorium, ideal for conval. and aged, quiet dist. 766818.

A PRIVATE home for elderly or chronic cases. Phone WEST 8164.

Detectives.

RICHARD H. TAYLOR, DETC. AGENCY. 602-3 Int. Bk. Bldg. 68749. Res. H. 5080. CONSULTATIONS FREE.

EUGENE P. SWEENEY. CONSULTATION FREE. BRADBURY BLDG. PHONE 11173.

ALBERT J. CODY 1212 S. Grand. Consultation free. Bdy. 6349.

Auto Trips and Travel Offers.

SHIP BY TRUCK— Any point between L. A. and San Francisco. From your home to your home. No pick-up, delivery or crating charges. CALL HIGHWAY EXP., 345 S. Hill. Ph. 82924.

SEATTLE—Driving Chandler, leave Aug. 10 or 11; want 1 or 2 gentlemen for company and assist driving, share moderate expenses. HORTON, 1415 Ogden Drive. Phone 577497.

PORTLAND, Ore. Young man can have free trip and expenses paid helping driving Buick roadster. Address X, box 253, TIMES OFFICE.

CHICAGO—2 people going, can reduce expenses. Address W. box 150, TIMES OFFICE.

KANSAS CITY—Anyone going this week can reduce expenses by calling WHITTIER 6724.

CHICAGO—Any lady may reduce expenses. Address BOX 656, Torrance, or call 104-R, Torrance.

SIOUX CITY, Iowa; anyone going can reduce expenses, calling BROWN, [illegible]

SPECIAL NOTICES— Miscellaneous.

Auto Trips and Travel Offers.

SAN FRANCISCO—$12.55, one way, $20 round trip; leave DAILY at 7 a.m. and 9 a.m. THROUGH IN A DAY, VIA SCENIC COAST ROUTE. Also other schedules with stop-overs on the way. PICKWICK STAGES, 5th and Los Angeles streets. PICO 3856.

CHICAGO—Young man experienced in country driving, will drive for fare. Address T. box 447, TIMES BRANCH.

CHICAGO—Two want to reduce expenses. Address W. box 41, TIMES OFFICE.

CHICAGO—GOING NEXT WEEK. DESIRE TO REDUCE EXPENSES. 55266.

SAN FRANCISCO—Experienced driver will drive for fare. Call 556218, SARGENT.

CHICAGO—Leaving soon, desire reduce expenses. Address X, box 61, TIMES OFFICE.

Optometry

OPTOMETRY CLINIC— Free examination of the eyes for glasses in charge of registered optometrists; daily 9 to 3; Mon., Wed., Fri. eves., 7 to 9. Los Angeles School of Optometry, Wright & Callender Bldg., 4th and Hill sts. 60241.

PERSONALS— Business.

PERSONAL—

THE WOMAN WHO KNOWS

MRS. JENNIE CARR, SPIRITUAL ADVISER.

GIVES YOUR FULL NAME AND THE NAMES OF THOSE WHOM YOU ARE INTERESTED IN. ALSO GIVES ADVICE ON ALL AFFAIRS OF LIFE. HOURS 10 A.M. TO 8 P.M. 454 S. FIGUEROA ST. TELEPHONE BROADWAY 450. APT. 200. ORDAINED SPIRITUALIST.

PERSONAL—

KNOW THY FUTURE

KENDALL STUDIO OF PSYCHIC SCIENCE

JEROME H. KENDALL, Ph. D., PSYCHOLOGIST, LICENSED CLAIRVOYANT AND SPIRITUAL MEDIUM, ESTABLISHED 25 YRS. If worried, perplexed, in trouble, or doubt over business affairs, or matters pertaining to your present or future happiness, consult Jerome Kendall. You will not only receive advice, but permanent help. He guarantees satisfaction.— Kind, honorable and confidential treatment to all. MAID IN ATTENDANCE. Hours 10 to 6. Thursdays, until 9. Closed Sundays.

SPECIAL READING $1.

1024 W. 6TH ST., COR. WESTLAKE AVE.

PERSONAL—

HAVE YOU SOME IDLE MONEY? WHY TAKE 4% OR GAMBLE IN OIL STOCKS? Why not get big interest on your money and also a bonus? Can place any amount from $100 up to $50,000 On the highest class of security. You can have your money back ANY TIME. See me at once and let me explain a proposition that has NO EQUAL. C. B. STEDDOM, 601-2 Chapman Bldg., 8th & Bdwy.

PERSONAL—I own two beautiful residence lots in choice Santa Monica tract, 60x160 each; and cash value $1900; subject to incumbrance of $400 each; will trade $1100 equity for good car and if necessary assume. Address S, box 489, TIMES BRANCH.

PERSONAL—HOWARD L. MORTON, ORDAINED SPIRITUAL MEDIUM, TEACHER AND HEALER. Reliable and confidential advice on business, personal and all affairs of life. Know the power of control and influence. Realize your greatest ambition in life. All phases of development taught. Hours 10 to 6. Thursday eve. until 9. Closed Sunday. Centrally located, Westlake district, 677 South Carondelet st. Three DOORS FROM 7TH STREET. TAKE WEST 7TH ST. CAR.

PERSONAL—

LOAN OF $3500 ON $22,000 REAL ESTATE CONTRACTS, PAYABLE MONTHLY AND AL. WILL REPAY LOAN WITHIN 6 MONTHS, TOGETHER WITH LIBERAL INTEREST AND BONUS. ADDRESS S, BOX 480, TIMES BRANCH.

PERSONAL—Send your boy to La Monte Academy, Pueo, where he can enjoy pure mountain air, spring water, good food and everything that means health. Capable instructors and matrons. Low rate for a few more boys. Give your boy a chance. What do you say, Dad? Call 839 Security Bldg.

PERSONAL—Young married woman whose husband is away most of the time would like an ambitious young girl—literary or artistically inclined preferred—to share a bungalow with her for company; [illegible] living [illegible] 1704 ST. JAMES COURT, [illegible] Western Ave.

PERSONAL—Opportunity for intelligent, refined young lady or middle aged woman take part interest with or without services in very exclusive photograph studio opening here shortly; would require abt. about $5000; handle own funds; extremely lucrative; social acquaintance very desirable. Address T, box 436, TIMES BRANCH.

PERSONAL—EDWARD CHARLES gives important advice on all affairs of life; no matter how trivial or how large your trouble may be, his capabilities can help you remove these obstacles to your path; whether it be business, advancement, health, love, trouble or any kind, consult Edward Charles, 726 S. Hill St.

PERSONAL—BEET SUGAR FACTORY— TIME RIPE FOR LOCATING SAME IN SAN DIEGO. WANT TO MEET A HIGH-GRADE MAN, THOROUGHLY FAMILIAR WITH THE BUSINESS, TO TALK IT OVER. J. H. JITT, P. O. 1861, SAN DIEGO, CAL.

PERSONAL—WHEN IN DOUBT, CONSULT MADAM ROSE. SPECIAL READING, $1. PALMIST, GIFTED CLAIRVOYANT. ADVICE BUSINESS OR DOMESTIC. HOURS 10 TO 8. OPEN SUNDAYS. 807 W. 9TH, NEAR HILL. PH. 64[illegible]

PERSONAL—Reward for information as to the present whereabouts of F. L. Simpson, electrician, formerly of Boyle Heights, drives Chevrolet touring car. License 427648. Call KELLEY, PICO 5636.

PERSONAL — REV. CHARLES NEWMAN, N.L.S.A. ORDAINED SPIRITUALIST. CONFIDENTIAL, RELIABLE AND TRUTHFUL ADVICE ON ALL AFFAIRS OF LIFE. 10 TO 8 DAILY. SUN. BY APPOINTMENT. DONATION $1. 706 W. 6TH ST.

PERSONAL—Wanted, work, whole or part time, by highly educated man 47, office or outside; corresp., translate, teaching (French, Spanish, German.) Address W. box 164, TIMES OFFICE.

PERSONAL—Reward for information as to the present whereabouts of Dr. J. E. Clemmons, formerly of Glendale and Golden Apts., drives Chevrolet touring car. CALL KELLEY, PICO 5636.

PERSONAL—A splendid opportunity to secure an income, possibly for life, by an investment of only $125, secured. This is not oil, mines or promotion. 537 DOUGLAS BLDG. 63206.

PERSONAL—Learn to drive any make of car and do your own "trouble shooting." Expert instructors. We furnish car. 5000 students graduated. Call 53407. 900 S. FIGUEROA.

PERSONAL—Reward for information as to the present whereabouts of E. Summers, auto mechanic, formerly of Main St., L. A. CALL KELLEY, PICO 5636.

PERSONAL—WHO OWES YOU? NO COLLECTION, NO CHARGE. D. J. BENNET & CO., EXPERT COLLECTORS AND ADJUSTERS, 506-7 BRYSON BLDG.

PERSONAL—Lady has beautiful diamond necklace, wants to borrow from private person $800. Cost $1800. Address T, box 445, TIMES BRANCH.

PERSONAL—There are thousands and thousands of acres of the most valuable space in our cities going to waste on roofs. HENRI HICKS.

PERSONAL—There are thousands and thousands of acres of the most valuable space in our cities going to waste on roofs. HENRI HICKS.

PERSONAL—Mrs. Cody, nurse treatment at your home, rheumatism, neuritis latest discovery, wonderful results, tested, approved by U. S. Gov't. 821954 for appt.

PERSONAL—MADAM RAY Reads your life like an open book; satisfaction or no fee charged. Hours 10 to 5. 322 W. 11TH ST., near Grand, [illegible]

PERSONAL—Want woman from 7 to 8 a.m. daily to get breakfast in a private home, Westlake district. Address T, box 856, TIMES BRANCH.

PERSONAL—WHY WORRY ABOUT LIFE'S AFFAIRS? CONSULT MME. WORRELL, 736½ W. SEVENTH.

PERSONAL—Wanted, information about Barney Olansky. Address his Mother, 20 AVENUE C, New York City.

PERSONAL—WHO OWES YOU? We collect anywhere. FREDERICK RAY, 815 Merritt Bldg., 8th-Bdwy. Bdwy. [illegible]

PERSONAL—Anyone going Kansas, can reduce expenses. PHONE 71710.

PERSONAL—3 ladies going East wish to reduce expenses. Communicate, 10468.

PERSONAL—Membership Hollywood Country Club cheap. Phone HOLLY 832a.

PERSONAL—Will buy diamonds, pay cash. M. LIGHT, 901 Title Guar. Bldg. 65061.

PERSONAL—

A MAN OR WOMAN WITH $4000 CAN MAKE AN INVESTMENT ABSOLUTELY SECURED AND THAT WILL RETURN A PROFIT OF AT LEAST $2500 AS WELL AS THE PRINCIPAL. THIS IS A REAL ESTATE PROPOSITION AND STRICTLY LEGITIMATE AND SAFE. ADDRESS S, BOX 464, TIMES BRANCH.

BUSINESS ANNOUNCEM'T'S Miscellaneous.

$1— WATCH REPAIRING —$1 To add to our fast-growing list of satisfied customers, this week we will repair any American watch for $1 and guarantee its timekeeping for 2 years. All material sold at wholesale prices. REINGOLD, 521 S. SPRING ST.

PRINTED work same day. Lower prices now. 1000

Business cards	$2.00
Letterheads or envelopes	4.00
Printed blotters	4.00
Billheads or statements	4.00
25 wedding announcements or inv.'s	2.50

Panama Printing Plant, 212 Mercantile Pl.

CAPELL MECHANICAL LABORATORY— Fine machine work, punch press, metal pattern and experimental work. Model makings and radio work high-grade mechanics. CAPELL MECHANICAL LABORATORY, 409 S. San Pedro St. Ph. 66630.

$1—WATCHES REPAIRED—$1 Regardless how badly broken. We guarantee our work for 2 years. Material and parts at wholesale prices. Bring this ad. SIEGEL'S, 621 S. SPRING ST.

BOSTON JEWELRY CO., PAYS HIGHEST CASH PRICES FOR DIAMONDS, PLATINUM AND GOLD. 417 Douglas Bldg., 3rd and Spring.

FROM GARRET TO CELLAR IN 1 DAY. Windows, woodwork cleaned, floors waxed, rugs dry cleaned and shampooed. AHS ACME CLEANERS, Pico 1086.

PHOTOS FOR A SHORT TIME, 3 FOR $1. Phone 13096 for appointment. REMBRANDT STUDIO, 312 S. Main st.

VISITORS—Call 726 San Pedro st. Opals, diamonds, all kinds native gems cut and polished. GOLDEN STATE GEM CO.

I REPAIR, buy, sell anything electrical. Cut Rate Electric, 744 S. Spring. 16818.

WE SHARPEN lawn mowers, repair electric irons. Work called for. SO. 2276.

LOS ANGELES CAN CO., 303-313 San Fernando Road. Phone LINCOLN 280.

SWIMMING, all insects killed in 2 hrs. W PENCILLE, 4307 Vermont. Ver. 9021.

Attorneys and Counselors.

F. S. LONGLEY, LAWYER. Recently Judge Advocate General's Dept., Washington, D. C.; advice free to ex-sols., pros. all courts, specializing cont., corp., co-part. 310 Mason Op. H., 127 Bdwy. Pico 4069.

C. C. CASWELL, ATTORNEY— ADVICE FREE. General practice, private, confidential. 206 WESTERN MUTUAL BLDG., 321 West Third.

ALL legal matters, advice free. 540 DOUGLAS BLDG., 3rd & Spring. 65942. Open Mon., Wed. & Fri. eve. 8, 9. Sun. 11-12.

FREE law advice, husband, wife, personal injuries. 546 DOUGLAS BLDG., eves. 6-9.

W. K. BARNES, the Poor Men's Attorney. 322-3 WILCOX BLDG., 2nd and Spring.

Roofing—New and Old.

ROOF PAINTS and stains, all kinds asphalt paints, 50c gal. up; paints and stains in red, brown, slack, green and graphite, 50c up; lamp black 25c lb. or, in barrel lots, 25c. We will paint your roof for you. See us. BURKHART ROOFING CO., 1200 S. Los Angeles st. Phone Pico 3097.

SHINGLING, new and old roofs shingled and repaired. Contract or per thousand. With gear. W. A. GRANNIS. West 3996.

ROOFS painted, repaired. "SCOTT, THE ROOFER," 3211 Central. South 48.

Ladies' Tailoring, Millinery.

WANTED—DESIGNER, FIRST-CLASS, for ladies' suits and wraps, formerly New York city; wishes position with high-class firm. Address W, box 160, TIMES OFFICE.

KIDDIES' clothes made by young mother. To get your kiddies ready for school. PHONE MRS. BROWN, 21240.

Insurance.

WANTED PEOPLE to SELL and BUY FRATERNAL BROTHERHOOD LIFE and HEALTH INSURANCE. Inquire 845 SO. FIGUEROA ST.

Manicuring, Chiropody, Facial and Scalp Treatments.

HAVEL MOORE, No-Pain, tired, achy, sweaty feet relieved. 10-6; Sun. 11-2. 500 GROSSE BLDG., 6th and Spring. Attendant.

ROXEY DALTON AND MARIE ROSE. MANICURING. 322 S. Flower, Open Sunday, hours 10-10.

ANNA WOOD, VIRGINIA WILSON, manicuring. 524 S. Spring st., Room 815.

Contractors and Builders.

BUILD NOW— If You Own a Lot we will FURNISH THE MONEY and build for you. TERMS LIKE RENT. Free Plans. Call and See Us. THE GUARANTY BUILDERS, General Contractors, 1600 Stock Exchange—639 S. Spring. Phone 821786.

A REAL CEMENT JOB.

MIXED BY MACHINE AND GUARANTEED. We have a complete organization of experienced workmen and can give prompt service. We also have teams, dump wagons, etc., for grading. Let us figure with you. Phone S. A. SIMMONS, 597386.

ANGELUS HOMES BOOK— Most beautiful book of popular-priced homes ever published. Price $1, postpaid. Also 200 stock designs. Save money on designing any structure. ANGELUS ARCHITECTURAL SERVICE CO., Room 201, 381 W. 3rd. 821955.

BUILDING COSTS ARE DOWN— I can build you a modern 4-room bungalow, $1700; 5-room, $2000; 6-room, $2800. Plans furnished. [illegible] WESLEY TAYLOR, 421 Black Bldg. Phone [illegible]

LOOK! LOOK! We will build a 3-room bungalow and screen porch for $725. It is not a ready-cut. Excellent workmanship. 5700 S. VERMONT. Phone Ver. 975.

HENRI HICKS, the master granite builder, designs, builds and helps finance onestory Egyptian, Babylonian, Grecian, Italian and Pompeian apartment. ROOM 881 LOEW'S STATE BLDG., 7th and Bdwy.

SAVE the contractor's profit; do your own building. Plans and specifications and complete material list furnished. Fee reasonable. ROY L. JONES, Architectural Draftsman, 5600 Moneta Ave. Ph. Ver. 280.

J. E. WEBER CO., CONTRACTORS— BUILDERS, ALTERATIONS, ETC. WE HELP FINANCE and furnish plans. Call 62188. 708 PACIFIC ELEC. BLDG.

LET ME BUILD THAT HOME WITH A BETTER-BUILT BUNGALOW, I LOWER MOST BIDS. L. C. Spickerman, 227 Byrne Bldg. 824016.

FINANCE 60 TO 100 PER CENT Apts., flats, double bungalows and houses. Plans free when I build. LARFIELD, 214 BYRNE BLDG., Bdwy. 416.

PLANS, SPECIFICATIONS & ENGINEERING SPECIAL FOR CONTRACTORS. PRICES REASONABLE. A. GODFREY BAILEY, Boyle 6054.

WHEN ready to build or alterations, let me figure on it. I am in position to save you some money. J. BROWN, 3741 W. 15th st. West 8663.

SAVE MONEY—Be your own contractor; best material discounts obtainable; small fee. Guaranteed price. Ver. 8146. J. Ben Vail, practical builder, 2908 W. Slauson.

HAVE money for erecting buildings, from $5000 up. A. H. deWAARD, Building Contractor, 702 South Spring St., Room 217.

FARRELL & FARRELL painting and decorating, design and color schemes, up-to-date artists. VER. 7805. 294633.

PLANS AND SPECIFICATIONS— CHARGES REASONABLE. 420 SAN FERNANDO BLDG. 16878.

PLASTERING— WALL & MORAN. All work guaranteed. Ver. 4174 or West 2851.

PLUMBING and WOODSTONE work, day or contract. Have L. A. license and know the ordinance. Call 298379 after 5 p.m.

PAINTING, DECORATING— Best Work at Reasonable Prices. Phone SOUTH 1832.

PLANS DRAWN, REASONABLE RATES. Ready-made bungalow plans, $5. 420 SAN FERNANDO BLDG., 4th and Main.

V. M. RICKERT— Carpenter, repairing, remodeling, building of all kinds by day or contract. 298931.

BUNGALOW book, 50c. Plans furnished. BUNGALOWCRAFT, 603 Hibernian Bldg.

FIREPLACES, chimneys, work guaranteed. Special prices. PHONE 25129.

PAINTING, paper hanging and tinting. Prices reasonable. WEST 165.

PLUMBING AT LOW PRICES. WIEGMAN, 235 E. 42ND. SO. 6720.

HARDWOOD floors, sanding, scraping, old floors refinished, good work, reas. 59221.

CEMENT work all kinds; free estimates. Phone WILSHIRE 2878.

LODGE & SAUNDERS, BUNGALOWS, GARAGES, ALTERATIONS, JOBBING. 554840.

FLOORS, laying, scraping, finishing; old floors renewed. 52561. GIBSON.

BRICK WORK done by day or contract. 663 SIERRA ST. Lincoln 397.

CEMENT work, all kinds, drives, walks, etc. Repair work, day or contract. Ph. 24813.

PAINTING, tinting, paperhanging. Price reasonable. Satisfaction guar. BOYLE 1662.

BUSINESS ANNOUNCEM'T'S Miscellaneous.

Contractors and Builders.

$2100—5 ROOMS, MODERN, COMPLETE. Concrete foundation, cement walks, full plumbing, hot and cold water, oak floors in living and dining rooms, electric fixtures, window shades, 2 coats paint outside, 3 inside, plastered composition, drainboard, screen, etc. Ready to move in. Other bldgs. in proportion.

20-rm. flat, complete, $11,000.

We build anything, any place. Bring in your sketches. We finance to 70%.

STANDARD BLDG. CO. 1100 MARSH-STRONG BLDG.

$100,000 FUND FOR NEW CONSTRUCTION. BUILDERS' FINANCE ASSOCIATION will lend all the money on easy monthly payments and build a home on your clear lot. Immediate inspection of lot. Sketches made and estimates given at once. Free plans. Office open Saturday afternoon. Evening appointments made upon request. 410-12-14 LAUGHLIN BLDG. Phone 66050. Large Construction Financed By Bonds.

PAINTING, tinting, cont. or day, wk. guar. GEO. SUMMERFIELD, Phone Bdwy. 101.

PLASTERING CONTRACTORS— Kidson & Munro, West 1397 or Ver. 4560.

PALMS AND ALL KINDS OF TREES REMOVED BY AN EXPERT. PH. LINC'N.885.

CEMENT WORK— FIRST-CLASS. Phone CONDON, Holly 9919.

BUSINESS MAIL address, $2 month. 409 Wright-Callender Bldg., 4TH & HILL.

TYPING, by sheet; Mss. criticized, corrected. DELACOURT KELL, Claremont, Cal.

A. J. RICHARDS, contractor and builder. 939 S. ARDMORE. Phone 567010.

STRICTLY 1st-class painting and decorating, very reasonable. G. Sandstrom, Pico 1094.

PAINTING, paperhanging, tinting and plaster patching. PHONE SOUTH 7369-R.

EXCAVATING, Grading, Concrete Work. ROBB YOMES, Phone 566600.

Patents and Patent Attorneys.

FOR SALE—Lacking capital to promote, will sell patent on small household article, suitable for canvassing or magazine advertising. OWNER, 833 Orizaba, Long Beach.

HAZARD & MILLER, R. Miller, formerly 8 years member Examining Corps U. S. Pat. Office. Hazard's book on patents free. Fifth floor Central Bldg., 6th and Main.

ROBERT W. SMITH, PATENT ATTORNEY. PRELIMINARY ADVICE FREE. MAIN 1316. 415 SEVERANCE BLDG., 6TH-MAIN.

CUMMINGS & COOK. PATENTS. Radio work a specialty. Get our booklet. AM. BANK BLDG., 2nd, Spring.

PATENT and TRADE-MARK information free. Attorney's fee reduced. MARTIN F. SMITH, 321 Cont'l Realty Bg. Pico 4320.

Florists and Nurseries.

ROSES—SUN NURSERY—SHRUBS. 3425 S. SAN PEDRO. PH. 201683.

Cesspool Cleaners.

CALIFORNIA CESSPOOL CLEANING CO. Wil. 1312. Underground drainage. Wil. 8507.

ACME CESSPOOL CO., WILSHIRE 2136. Pumping and construction.

EDUCATIONAL— Miscellaneous.

DAY AND EVENING SCHOOLS. Accountancy, commercial, shorthand, radio, electrical, mining, chemistry, drafting, high school, general preparatory, English for foreigners, etc. Low tuition, swimming and gymnasium. Enter now. Y.M.C.A. Schools, 715 S. HOPE ST. Phone 10622.

SUMMER SCHOOL—Eight students to a teacher. Student may enter any day for a week, a month, or longer time to raise grades or make up deficiencies. Private high school, grade school and tutoring. L. A. COACHING SCHOOL, 730 S. Grand. 15889.

ARCHITECTURE, drafting, engineering, surveying, designing, plan reading, mathematics, etc., taught by experts, day and evening. CALIFORNIA SCHOOL OF ENGINEERING, 625 S. Hope. 62634.

WANTED—Capable certificated teachers. Home Econ., Man'l. Trg., Spanish, English, History, Phy. Ed., Grades. Cal., Ariz., Nev. AMER. TEACHER'S AGCY., 600-4 Delsoler Bldg. Bdwy. 991.

THERE are thousands and thousands of acres of the most valuable space in our cities going to waste on roofs. HENRI HICKS.

Musical and Dramatic.

VOICE, EUGENIA AMES, EAST TONE PRODUCTION, FLEXIBLE, PURE, SWEET QUALITY. 772 N. HELIOTROPE DRIVE. PHONE 59114.

Dancing.

PRIVATE or class lessons in ballet, stage or ballroom dancing. Given by young lady and gentleman. 556681. Tuition [illegible]

PRIVATE DANCING LESSONS BY YOUNG LADY. WILSHIRE 5062.

WANTED—HELP— Male. Miscellaneous.

WANTED—

MEN By PACIFIC FRUIT EXPRESS COMPANY.

Freight Car Builders. Freight Car Repairers. Must Be Experienced.

Will pay equally as good rates as Railroads. Also have liberal piece-work schedule where energetic men can materially increase their daily earnings beyond the regular hourly rates. Strike conditions.

Apply to Room 480 Pacific Electric Bldg., corner 6th and Main Sts., Los Angeles, Cal.

C. M. SECREST, Vice-Pres. and Gen. Mgr., PACIFIC FRUIT EXPRESS COMPANY.

WANTED—BY PACIFIC ELECTRIC RAILWAY, CAPABLE MEN Residing in Los Angeles, Hollywood, Pasadena or Long Beach To qualify for positions of conductors and motormen. (Experience necessary in the case of motormen.) APPLY ROOM 302, PACIFIC ELECTRIC BLDG.

WANTED—FULL-CHARGE BKPR., LIGHT STENO., $125-$150. Asst. credit man and general office asst., very good wholesale opening. Burroughs statement opr. F. A. REAVIS, Agency since 1912 for "EVERYTHING FOR THE OFFICE," Chapman Bld.

WANTED—One of the city's largest photo studios wants 2 bright young men, permanent work. Call 848 SAN FERNANDO BLDG., 4th and Main.

WANTED—TRAINED SALESMEN NEEDED. Join 6th Y.M.C.A. class now. Graduates assisted. See REGISTRAR, 715 South Hope st. Ph. 10622. (See Inst. Course.)

WANTED—If you are willing to work 8 hours daily, call and see our mgr. A big chance with a fast-growing firm. 415 DELTA BLDG., 426 S. Spring.

WANTED—3 experienced young men as film inspectors on powers, projectors. Apply ROTHACKER ALLER LABORATORIES, 5515 MELROSE.

WANTED—Young man, must be willing worker; some business experience preferred. $25 to $30 wk. ROOM 313 O. T. Johnson Bldg. 9-12; 3-5.

WANTED—Man living in city, 30 days' work only. Call from 9 to 4. 484 MASON BLDG., 4th and Broadway.

WANTED—HELP— Male. Miscellaneous.

WANTED—

MEN.

WANTED—MEN OF THE FOLLOWING CRAFTS TO TAKE PLACES OF MEN NOW ON STRIKE:

MACHINISTS

BOILERMAKERS

ELECTRICIANS

SHEET-METAL WORKERS

PIPE FITTERS

TINNERS

COPPERSMITHS

CAR INSPECTORS

CAR CARPENTERS

CAR TRUCKMEN

AND HELPERS OF ALL CRAFTS.

APPLY TO OFFICE OF SUPT. OF MOTIVE POWER, 1404 EAST FOURTH STREET.

LOS ANGELES.

LOS ANGELES AND SALT LAKE RAILROAD COMPANY.

W. H. COMSTOCK, GENERAL MANAGER.

WANTED—MECHANICS.

THE DENVER AND RIO GRANDE WESTERN RAILROAD CO. WILL EMPLOY COMPETENT

MACHINISTS

BOILERMAKERS

BLACKSMITHS

PIPE FITTERS

SHEET-METAL WORKERS

CAR REPAIRERS.

STANDARD WAGES AS PRESCRIBED BY UNITED STATES LABOR BOARD.

STRIKE CONDITIONS.

APPLY ROOM 502 CITIZENS' NATIONAL BANK BLDG., LOS ANGELES, CAL. OPEN 9 A.M. TO 5 P.M.

WANTED—AUTO MEN— Everywhere in California auto men are wanted. Trained mechanics, chauffeurs, battery expert, machine shop foremen, garage managers; all draw big pay. We teach you the business quickly and easily in our big training shops. No previous experience necessary. Any man of any age can learn. Tools and equipment FREE. Work guaranteed to earn room and board while learning. Only expense is for low tuition. Call any day for personal inspection, or write for FREE 72-page illustrated book of facts. Explains everything. NATIONAL AUTOMOTIVE SCHOOL, 800 S. Figueroa. Phone 53401. (Inst. ad.)

WANTED—AT ONCE— POSTOFFICE CLERKS, LETTER CARRIERS AND CHAUFFEUR CARRIERS for Los Angeles office. Beginning salary $117. Good promotion. MANY APPOINTMENTS will be made. Permanent. Entrance exam. Aug. 19. VERY EXCEPTIONAL OPPORTUNITY. SEE IMMEDIATELY M. P. BROWNLEE, 714 GROSSE BLDG., 6TH AND SPRING. Office open daily, 9 to 5, and Monday and Thursday evenings. (See Inst. Course advt.)

WANTED— RUSH! RUSH! LAST CALL! Few more men between 18 and 45 to prepare for POSTOFFICE CLERKS and CARRIERS and CHAUFFEUR CARRIERS. Permanent, Los Angeles position. Salary $117, promotion. Fine opportunity. IMMEDIATE ACTION NECESSARY. SEE for success R. M. WILSON, 630 STOCK EX. BLDG. (See inst. cause ads) RUSH! RUSH!

WANTED—AT ONCE—SEVERAL EX-SERVICE BOYS to quickly prepare for L. A. POSTOFFICE CLERKS OR CARRIERS. $5 day first year. Fine promotion. MANY NEW OPENINGS NOW. NO EXPERIENCE NECESSARY. See IMMEDIATELY, MR. HOFF, 726 STORY BLDG. Hrs. 9 to 5. ((See Inst. Course Ad.)

WANTED—Man to take care of vineyard, located in Coachella Valley, near Indio, good deal for some one who understands farming. Good house, lots of pure water. Answer at once by mail, or in person after 6 p.m. 402 W. LOMITA, Glendale, Cal., or phone Glen. 1450-J.

WANTED—BRIGHT YOUNG MAN, prefer ex-service, fair education, sound physically, to fit for semi-traveling position. Cal. Salary beginning about $150 mo. Expense allowance also. No experience necessary. NO SELLING. Address R, box 32, TIMES BRANCH.

WANTED—MAN AMBITIOUS for ACCOUNTING and auditing in spare time under certified public accountant's directions. Special work now; experience unnecessary if willing to learn. Results insure excellent pay. W. W. BABCOCK, 624 Title Ins. Bldg. (See Inst. Course adv.)

WANTED—Clean cut man to manage grocery and vegetable stand; must be able to furnish bond and have local references as to experience and honesty. No smoking on the job. Apply 1320 W. 7TH ST.

WANTED—Why look any further for work. You can make $10 to $15 per day selling our Lemonade and Orangeade Powders direct to the homes, easily sold. Apply to MR. SMITH, 161 North Anderson st.

WANTED—Man to clear brush, 2 weeks' work. Will get you good homestead in payment. Give full particulars, phone. Address S, box 728, TIMES OFFICE.

WANTED—Men (4) in our advertising dept. A splendid opportunity for quick advancement. See mgr. of dept. at Suite 822, 820 SO. BROADWAY.

WANTED—Neat-appearing young man. Apply 525 S. BROADWAY, 5th floor.

WANTED—HELP— Male. Miscellaneous.

WANTED—

MEN WANTED.

STRIKE CONDITIONS.

FOR SERVICE AS RAILROAD:

MACHINISTS

BLACKSMITHS

SHEET-METAL WORKERS

COPPERSMITHS

CAR INSPECTORS

BOILERMAKERS

ELECTRICIANS

PIPE FITTERS

TINNERS

CAR REPAIRERS

CAR BUILDERS (Carpenters)

WOODTURNERS

CABINET MAKERS

HELPERS—ALL CLASSES

Adequate provisions have been made for the full protection of new employees, the same as old employees, who remained loyally at work. Applicants should apply at SOUTHERN PACIFIC Employment Bureau, Room 7, 65 Market street, San Francisco (open 8 a.m. to 5:30 p.m. daily, including Sundays,) or any of the following offices: Superintendent (Third-street Station,) San Francisco, Oakland Pier, Sacramento, Stockton, Dunsmuir, Bakersfield, Los Angeles, Assistant Supts., Sparks, Nev., and Roseburg, Or. Supt. Motive Power, Sacramento and Los Angeles.

J. H. DYER, Gen. Mgr. SOUTHERN PACIFIC COMPANY.

WANTED— MURRAY & READY, Leading Employment and Labor Agents, 110 East 2nd st. 5 carpenters, $7 day; 3 carpenters, Arizona, free fare, $8 1-4c; 5 carpenters' helpers, Arizona, free fare, $5 1-4c; 2 bridge carpenters, $6 day; sta. engineer, city, $30 wk.; gas engineer, repairman, 80c hr.; auto painter, $38.50 wk.; 4 lathe machinists, mining Co., Ariz., $4.75 day; 5 plasterers, $10 day to $12 day; blacksmith, ho shoeing, city, $5 day; shop blacksmith, $6 day; 2 elec. welders, 60c-70c hr.; 2 acetylene welders, 60c-70c hr.; 2 electricians, scale; 2 steam shovel engineers, Ariz., $4.65 day; railroad painter, 72c hr.; 3 steel workers' helpers, $4.50 day; corral buck, $90 mo. fd.; second cook, mining camp, fare adv., $90 mo. fd.; cooks, hotels, rest. and camps; flunkeys, dishwashers, janitors, porters, ranch hands, teamsters, milkers, choremen, man and wife, apt., janitor, maid, $90-$100 mo., apt., married ranchers, milkers, orchard men. We Lead—Others Follow.

WANTED—AT ONCE—TODAY, SEVERAL MORE YOUNG MEN over 18, under 45, to quickly prepare for LOS ANGELES POSTOFFICE CLERKS or CARRIERS. $5 per day for first year. Regular promotion. Exam. Aug. 19th. Wonderful opportunity. Many openings. NO EXPERIENCE NECESSARY. MUST ACT TODAY. MR. HOFF, 726 Story Bldg. Hours 9 to 5. (See Inst. Course advt.)

WANTED—

EXPERIENCED MATERIAL CLERK, SINGLE MAN, CAMP FOR SOUTHERN CALIFORNIA EDISON CO. APPLY ROOM 812 EDISON BLDG.

WANTED — Several STENOGRAPHERS to immediately fit for EXTRA FINE positions; county civil service exam. called. Salaries starting $115 to $150; quick promotion from $125 to $140. Congenial work, &c. Immediately, MISS WILSON, Civil Service Expert, 630 STOCK EXCHANGE BLDG., 639 S. Spring. (See Ins. Course ad.)

WANTED—POSITIONS OPEN. Cashier, full chg. bkpr., $150; bkpr.-typist, collection correspondent, excellent future, $150; shipping clk., local whsle. exper., $150. Steno., asst. bkpr., learn sales, $135. Typist, statistical clerk, $100. WESTERN CONSOLIDATED AGENCIES, 901 Garland Bldg. (Agency.) 749 Bdwy.

WANTED—Are you doing any home study? No? Then you are losing money daily. 300 courses to select from. Free catalogue. INTERNATIONAL CORRESPONDENCE SCHOOLS, 820 Haas Bldg., 219 W. 7th st. Phone 62709. (See Inst. course advt.)

WANTED—Men who like mechanical work to train with our engineers while working under pay. Fee required. U. S. TRACTOR, AUTO & ENGINEERS' EXCHANGE, 124 N. Los Angeles st. (Inst. adv.)

WANTED—Local merchant has opening for a few neat young salesmen, no experience, can make about $50 per week to start. Long hours. Apply Room 326, 302 SO. SPRING ST.

WANTED—Janitor for about 5 or 6 hrs. work, commencing about 5 p.m. Must have electric elevator license. Inquire office of FERGUSON BLDG. Ask for Mr. Rappole.

WANTED—Man to work in creamery. Must be willing, industrious and not afraid of hard work. Steady work for right man. Give age and experience. Address W. box 148, TIMES OFFICE.

WANTED—Man and wife, cook and helper, orange orchard Co., employer in office 11 a.m., $150, found. HUMMEL BROS., (Agency,) 116 E. 2nd.

WANTED — TWO EXPERIENCED BAG PATCHERS FOR NEVADA. CONTRACT WORK. APPLY 904 CITIZENS' NAT'L BANK BLDG., 5TH AND SPRING.

WANTED—Have you a conservative industrial manufacturing proposition you could install and operate locally if financed? Address S, box 510, TIMES BRANCH.

WANTED—Experienced hog men for steady work on garbage feeding farm. Experienced and active men only need apply. Address Box 924, FONTANA, CAL.

WANTED—A salesmanager. Must have ability to organize and take care of a crew of about 6 men. Call between 9-10 a.m. 504 BROADWAY CENTRAL Bldg.

WANTED—Learn barber trade, be independent for life. Wages while learning. Tuition reasonable. MOHLER BARBER SCHOOL, 430 E. 5th st. (See inst. course advt.)

WANTED—Strong boy for wholesale house, good opportunity, best references required. WESTERN PUBLISHING & NOVELTY CO., 251 S. Los Angeles st.

WANTED—If you are employed as collector or solicitor with large acquaintance, see Mr. Kindred in regard to making $3 a day side money. 4850 SUNSET BLVD.

WANTED—Experienced checker, wholesale groceries. See MR. INGILS, H. Jevne Co., 1340 E. 7th st.

WANTED—Laundry man to work afternoons and evenings. Inquire BIMINI BATHS, 3rd and Vermont.

WANTED—Young man for concession at beach; must furnish references. Wages $20 to start. Address BOX 74, VENICE, CAL.

WANTED—Experienced collector, must have motorcycle or auto. Apply 11 a.m. 827 HIGGINS BLDG.

WANTED—Experienced furniture driver, must know city and surrounding towns. COLYEAR'S, 809 S. Main st.

WANTED—Relief cook, steady, no Sunday, $30; fry cook, $35. HESS EMPLOYMENT AGENCY, 126 W. 3rd st., Lankershim Bg.

WANTED—White janitor for high-grade auto concern, 5½ days per week. AUTOMOTIVE AGENCIES (Agency,) 1316 S. Grand.

WANTED—For help in choosing your life work, see Occupational Counselor, room 501, Y.M.C.A., hours 10-12. No charge.

WANTED—Young married man (preferred,) general work and delivery; steady, 7 days week. 40c. STAR ICE CREAM CO.

WANTED — New motion-picture company now casting, experience unnecessary if you're the type. 321 W. 3RD ST. R. 215.

WANTED—New faces for movies. Caswell Studio, Santa Monica Blvd., Bronson Ave.

WANTED — TEACHERS. CODDINGTON TEACHERS' AGENCY, 433 S. SPRING ST.

WANTED—HELP— Male. Miscellaneous.

WANTED — People, motion-picture work; good pay. Apply 330 Union League Bldg.

WANTED—Teachers, certified; excellent positions. Fisk Teachers' Agency, 510 Spring.

Store and Office.

WANTED—READ THIS LIST.

BANK TELLERS	$120-$160
BANK BOOK-KEEPERS	$100-$120
BANK Burroughs operators	Open
BANK BOYS	$40-$75
COST MAN, automobile exp	$125-$150
RAILROAD interline abstractor	$115
ASSISTANT purchasing, factory	$100
TWO young clerical	$10
NNIGHT typist, railroad	day, $4.24
STENOGRAPHERS, R.R. experience	Open
STENO., mining and construction	Open
WHSLE grocery, inside salesman	$125
YOUNG timekeeper. Young typists	$60
NIGHT watchman	$100
JUNIOR architecture	$20
OUTSIDE salesman, tires, [illegible]	[illegible]
OUTSIDE salesmen, tires, hdwe., furniture	[illegible]
FURNITURE buyer. Retail floormanager	[illegible]
CREDITS, $200. Assistant credits	$125
MANAGER collection, mercantile	$150
SALESMANAGER, machinery	Big man
CORRESPONDENT, machinery sales	Open
SALES promotion, advertising mgr	Open
TWO price clerks, good companies	$100
ORDER clk., auto accessories, plumb	sup.
BUSS. Mgrs.	commercial openings
BOOK-KEEPER, high-class local man	$150
RETAIL groceryman, north	$120
BANK, inspector branches	Open
OFFICE boys	Fair salaries

ORGANIZATION BUILDERS' EMP. OFFICE 400 Central Building, 6th and Main.

WANTED—BY PACIFIC ELECTRIC RAILWAY, FIRST CLASS STENOGRAPHER. APPLY ROOM 202 PACIFIC ELECTRIC BLDG.

WANTED—SOLICITORS	$150
BOOK-KEEPER	$125
STENOGRAPHER	$110-$125
PRICE CLERK, paper, twine	$100
BURROUGHS book-keeper, commercial	$125
JUNIOR CLERK	$80
BANK MEN	$100 to $150

PACIFIC COMMERCIAL SERVICE (Agcy.) 902 Title Ins. Bldg., 5th and Spring.

WANTED—Bank messenger, $80 a month. Excellent opportunity for young man wishing to get a start in local bank. No previous experience required, but preference given to high-school graduate. When replying, state age, education, and whether or not living with parents. Address X, box 284, TIMES OFFICE.

WANTED—Office detail man with sales ability. $150 or better.

BKPR., gen. merch. hs., north	$125-$150
Light Steno., gen. ass't., Ventura	$125
STENO., clerical Ass't., near L.A. Sal.	open

EDUCATIONAL EXPERT COMPANY, Suite 704 Haas Bldg. (Agcy.) Bdwy. at 7th.

WANTED—

EXPERIENCED SHOE SALESMEN FOR EXTRA WORK. APPLY SUPERINTENDENT'S OFFICE, JACOBY BROS., 331 S. BROADWAY.

WANTED: Office boys	$52
STENOGRAPHER, city	$130
MATERIAL CLERK, country	$115
BOOKKEEPER, city	$125
Night Supervisor, boys' sch.	$85 B. & R.
WEIGHMASTER	$125

HUMMEL BROS. (Agcy.) 530 Douglas Bldg.

WANTED—Copy writer for advertising dept. of local dept. store. Prerequisite thorough training in dept. store advertising. Please do not answer this advertisement unless you have actually been employed as a dept. store copy writer. Address XX, box 303, TIMES BRANCH.

WANTED—We want two young men, 18 to 20 years old, who are real hustlers to represent us in southern and central Cal. $5 per day and commission to start. Experience unnecessary. Transportation furnished. 300 CURRIER BLDG. 8:30 a.m.

WANTED—Stenographer, acquainted with filing systems for technical dept. of large organization. Excellent opportunity for advancement for young man with good personality. Address T, box 426, TIMES BRANCH.

WANTED—First-class book-keeper and cashier for large wholesale accessory house. Must not be over 35; local ref. required. AUTOMOTIVE AGENCIES (Agency,) 1316 S. Grand.

WANTED—GENERAL OFFICE CLERK AND BOOK-KEEPER FOR NEVADA. MUST BE ACCURATE IN FIGURES. SINGLE MAN PREFERRED. APPLY BY LETTER OR PERSON, 904 CITIZENS NAT. BANK BLDG.

WANTED—BOOK-KEEPER	$125
TYPIST, young man, (Hollywood)	$100
JUNIOR CLERK, age 18-20	$80

CALIFORNIA COMMERCIAL SERVICE, 514 Pac. Finance Bldg., 6 & Olive. (Agcy.)

WANTED—Office boy with good appearance and education, chance to study law. Answer in own handwriting stating age and salary desired. Address X, box 228, TIMES OFFICE.

WANTED—Steno., Bkpr.	$150
Clerk, sgl., 18-30, 15 miles from L.A.	$140
Boys, 16, good prospects	$15 wk.

OFFICE EFFICIENCY BUREAU, Agcy., 422 Laughlin Bldg.

WANTED—General dry goods man, one experienced in window display and card writing. Apply NEW YORK STORE, Ontario, Cal.

WANTED—Stockmen and salesmen for auto work. Do not apply if not experienced. AUTOMOTIVE AGENCIES (Agency,) 1316 S. Grand.

WANTED—Man 25 to 40, conversant with business office details of newspaper. State age and experience. Address X, box 213, TIMES OFFICE.

WANTED: STENO., 21-26	$130
Clerical 120. 17-18	$80

EMPLOYERS' SERVICE BUREAU (Agcy.) 415 Merritt Bldg. 8th and Bdwy.

WANTED—FEW BK.-KEEPERS, BUS. OPEN. NEW ERA PLACEMENT BUREAU, 206 LAUGHLIN BLDG. (AGCY.)

Salesmen and Solicitors.

WANTED—SALESMEN. WE WANT FIVE MORE SALESMEN. EXPERIENCE NOT NECESSARY, TO SELL OUR ORANGEADE AND LEMONADE DRINK DIRECT TO THE HOMES. PLEASANT WORK; OUR UNEXPERIENCED SALESMEN ARE MAKING FROM $8 TO $10 PER DAY RIGHT FROM THE START. STEADY WORK WITH ADVANCEMENT. APPLY TO THE R. S. SMITH COMPANY, 161 NORTH ANDERSON ST., ONE BLOCK FROM FIRST ST.

WANTED—10 real estate bungalow salesmen for lots. Commission 10 per cent. But must be competent and willing to work. See Mr. Wilson, Sales Mgr. E. CLARKE COWLES, 6372 Hollywood Blvd. Phone 577553.

WANTED—Two salesmen. We have one of the best selling articles on the market. One that is a money maker, requiring tact, personality and hard work. If interested in a proposition of this kind and want work, call 62914 for appointment.

No competition. Ten to twenty dollars per day. Should have enough to finance yourself one week. Best seller in California. Territory open to a real producer. See MR. MOORHEN, 1042 S. Grand ave. 9-12, 1-4 and 7-8 p.m.

WANTED—Salesmen. Our salesmen make from $75 to $100 per week placing 1st class investments in Los Angeles and vicinity. We pay a commission and give lots of co-operation from the office. See MR. NORTON, 325 W. Pico.

WANTED—Salesmen. Newly invented article. We can use a few high grade specialty salesmen with cars for city and provincial territory. Big future for men who can qualify. Call between 9 and 11 a.m. SANITARY SCALE CO., 139 E. 9th st.

WANTED—Manufacturing concern of Portland, Or., wants salesman making Los Angeles territory to take high grade line of knit goods as side line on commission basis. Give reference. Address S, box 182, TIMES OFFICE.

WANTED—Two men to solicit for prospects for small tracts in country subdivision. No sales to close, you find the prospects, we do the rest. This is a splendid opportunity for the right man. Address T, box 442, TIMES BRANCH.

WANTED—Salesmen who have sold a successful oil issue. Not oil, but a high class proposition. If you want to associate yourself with a company that is a producing organization, call at 924 LOEW'S STATE BLDG.

WANTED—Will establish hustler in Los Angeles or So. Cal. counties as local representative popular truck line. No investment required. Apply 1719 S. LOS ANGELES ST.

WANTED—High class energetic salesman in real estate office, must have some knowledge of business properties. Commission basis; must be hard worker and willing to follow instructions. Call bet. 10 and 12. 334 BRADBURY BLDG.

WANTED—Experienced real estate salesman, to handle income property in Wilshire section. Good opening for live wire. See MR. BARNES, 3817 Wilshire Blvd.

WANTED—Commercial printing salesman, first-class with regular clientele, permanent position for satisfactory salesman. BROADWAY PRESS, Loew's State Bldg.

WANTED—Salesmen, house-to-house, for real money. No samples; no investment. We teach you our successful method; big support. 519 PACIFIC FINANCE BLDG.

WANTED—House-to-house solicitors, men or women, to sell flavoring extracts with money-back guarantee. 4077 GLASSELL AVE. Phone Garv. 2881.

WANTED—First class advertising solicitor for new Democratic weekly; permanent position for good man. J. J. WILKINS, 506 Title Ins. Bldg., Los Angeles.

WANTED—Salesmen, handle side line of unbreakable poker chips. Vest pocket sample. B. & H. NOVELTY CO., 256 S. Los Angeles st.

WANTED—Stock and bond salesmen of reputation and ability. Apply 1029 LOEW STATE BLDG.

WANTED—Grocery specialty salesmen, city territory. Big proposition for producers. 1001 WASHINGTON BLDG.

WANTED—Man over 21, for local sales force. Must be satisfied to earn $25 weekly to start. 427 HIGGINS BLDG.

WANTED—Used-car salesman for used-car route. Apply MILLER, 220 West Pico.

WANTED—HELP— Male. Salesmen and Solicitors.

WANTED—

HIGH CLASS SALESMAN.

An opportunity to sell the fastest selling auto in L. A. market, with an established growing organization. This proposition not only has a wonderful future, but is a winner right now. Apply

ROBT. P. FITH, CHEVROLET BLOCK. Take Grand ave. car to 28th st., walk two blocks west.

WANTED—

STOCK SALESMEN AND RELOAD MEN. HOP ON THIS ONE QUICK. TOP COMMISSION. LIVE LEADS. OLDEST TIRE COMPANY IN AMERICA OFFERS YOU THIS OPPORTUNITY. SEE MANAGER, SUITE 404, MERRITT BLDG.

WANTED—I WANT A SALESMAN. One willing to work on a commission basis and who has an honest desire to become affiliated with a growing organization that appreciates loyal effort. If you have enough confidence in yourself and the ability to take advantage of the co-operation that we can give the compensation will be more than satisfactory. In reply give street address and phone number. Address X, box 400, TIMES BRANCH.

WANTED—Salesmen with car. A manufacturer of a new product with no competition requires the services of a high class salesman. Men who know how to sell and men who have commanded high compensation in the past and who will recognize an opportunity when they see it. Territory, Southern California. Compensation the best. Requirements, clean record, ability and experience. All communications strictly confidential. Address N-D MFG. COMPANY, 317 So. E. St. San Bernardino, Calif.

WANTED—COMPETENT SALESMEN. Ready to make immediate permanent connection with a large reputable downtown real estate office. Must be experienced in leasing and selling and know Los Angeles retail rental and sales values. Do not apply unless you are able to bring in over $1000 per month in commissions. Special opening for the right man. In reply state age, whether married or single, number of years residence in L. A. and former business connections. Address OJ, box 538, TIMES BRANCH.

WANTED—HIGH-GRADE SALESMEN. To sell the Pioneer Policy, "IT PAYS FIVE WAYS," issued exclusively by [illegible] Home Company, the Pacific Mutual Life, 54th year. Assets $[illegible]. Special training course for men and women without previous life insurance experience. Call at Agency Rooms, 548 South Olive st., Los Angeles, California. JOHN NEWTON RUSSELL, Manager.

WANTED—Salesmen. Men who have the ambition to make a real success of themselves as salesmen, who are willing to apply themselves energetically, follow our instructions, reap a reward commensurate with their efforts. Experience not necessary, as we prefer to train our own men to our method. Liberal compensation and co-operation, plus your earnest efforts, mean your success. Phone for appointment. 64[illegible]

WANTED—Salesmen. A few oil security salesmen in the real producer class, able to qualify as real [illegible] [illegible] Generous allowance [illegible] [illegible] [illegible] The company is [illegible] for Corporation [illegible] tion, and has [illegible] the State. It [illegible] It could not be bettered, and the [illegible] sales. Call at 508 STORY BLDG. and get full information.

WANTED—Salesmen, now employed, at any trade or business, to attend our free class in salesmanship, evenings, for the purpose of training themselves to earn more money than ever before with an exceptionally high-class legitimate business opportunity. Phone daytime for appointment. 64[illegible]

WANTED—Detail representative for Southern California territory. Product a [illegible] throughout country. If you have [illegible] selling ability and [illegible] is an opportunity [illegible] [illegible] Give brief experience, phone [illegible] and address. Address W, box [illegible] TIMES OFFICE.

WANTED—MR. SALESMAN, there is an opening for you with an unlimited future if you can prove your ability as District Manager for a widely advertised legitimate Oil Syndicate. Preferably men with autos. Apply FOUR S SYNDICATE, [illegible] San Pedro. KENS & VAN HORNE, [illegible] Agents.

WANTED—HIGH-GRADE SALESMAN— Exclusive city or county territory for new patented invention. Positively without competition. $7.50 profit each sale. Sells for $35. We deliver and collect. No canvassing or soliciting. PACIFIC COAST DISTRIBUTING CO., 810—San Fernando Bldg.

WANTED—REPUTABLE STOCK SALESMAN. Capable of producing real results. FOR LEGITIMATE HIGH OPERATING MERCANTILE COMPANY. Unquestionable references required. APPLY SUITE 610 GRANT BLDG.

WANTED—Man with selling ability to sell Ford cars; experience preferred, but not necessary. Must own car or be in position to buy one. If you are a hustler, come out and let us help you make money with well established Ford dealer. See MR. JONES, 2219 W. Pico. West 6072.

WANTED—Salesman. Must be a hustler. A man who has good legs enough to know he must work for all he gets. You must have references. Pretty steady man. If you have confidence in your own ability here is your opportunity. Address LG, box 384, TIMES BRANCH.

WANTED — HIGH-CLASS SALESMAN TO SELL MEMBERSHIPS IN MOUNTAIN FISHING AND HUNTING COUNTRY CLUB. 600 CITIZENS NATIONAL BANK BUILDING.

WANTED— IN HOLLYWOOD. Man who has had experience in the [illegible] [illegible] [illegible]

[illegible]

WANTED—HELP— Male.

Salesmen and Solicitors.

WANTED—High grade stock salesmen.

Can you sell an industrial stock with potential earnings of 100 per cent in a basic industry founded upon an inexhaustible natural deposit of a product for which there is an unlimited market at three times cost?

It is convincing, safe and certain.

Producers only wanted. See MR. LOUGH or MR. SIEBOLDT.

ROBERT MARSH & COMPANY, INC., 200 Marsh-Strong Bldg., Ninth and Main streets.

WANTED—A large land syndicate. Has an opening for a few clean-cut salesmen. Must have cars and must be steady and willing to work. Thorough training given, experience not essential. REAL ESTATE. Apply in person. 604 S. PACIFIC BLVD., cor. Long Beach blvd. and Florence ave., between 11 a.m. and 12.

WANTED—SILK SALESMAN BY WHOLESALE silk house to call on city and nearby Los Angeles trade. Man having following and acquaintance with D. G. trade preferred. State previous experience with references and age. Strictly confidential. Address T, box 575, TIMES BRANCH.

WANTED— MAGAZINE SALES PEOPLE. To sell American, Woman's Home Companion, Life and Collier's Weekly. All for 10c per week. No collections, no deliveries. Pays $2 per order. 436 WILCOX BLDG., 2nd and Spring.

WANTED—Best and largest project on the Coast. Millions of dollars to be spent in industrial and civic improvements. $500 per month easy. Participating certificates and real estate. Permanent. Apply Sales Manager, 306-7 FERGUSON BLDG.

WANTED—If you have good appearance and personality, we have an unusually good proposition for you. Money every night. Call mornings, 8:30 to 10 o'clock. VICTORIA STUDIO, 328½ SO. SPRING.

WANTED—Experienced shoe salesman for wholesale shoe house; must have automobile; salary and commission; only hustlers need apply. THE JAFFA CO., 742 S. Los Angeles st.

WANTED—Salesmen of wide acquaintance willing to work to sell oil royalties that pay dividends every month. MR. McCARTHY, 221 H. W. Hellman Bldg.

WANTED—First class auto accessory salesman, with car, only first class men need apply. GLENDALE 2679.

Trades.

WANTED—
FOR SOUTHERN PACIFIC LINES
AT OAKLAND.
LINEMEN,
CABLE SPLICERS,
BONDERS,
RAILWAY MACHINISTS,
CAR REPAIRERS, TRUCK & STEEL BODY.
MOTOR ARMATURE WINDERS.
RAILWAY CAR INSPECTORS.
STRIKE CONDITIONS.
STEADY EMPLOYMENT FOR COMPETENT MEN.
FREE TRANSPORTATION & EXPENSES.
APPLY RM. 202 P. E. BLDG., L. A.

WANTED—BY
PACIFIC ELECTRIC RAILWAY,
FOR TORRANCE SHOPS:
CABINET MAKERS.
COACH CARPENTERS.
COACH PAINTERS.
FREIGHT CAR REPAIRERS.
APPLY ROOM 203,
PACIFIC ELECTRIC BLDG.

WANTED—
MAN THOROUGHLY EXPERIENCED
ON OVERSEAM
FUR MACHINE.
BULLOCK'S.
APPLY EMPLOYMENT OFFICE.

WANTED— First-class painter and paperhanger for permanent position. Good salary to right man. Only man capable of doing A-1 work need apply. Room 461, HOTEL CLARK, 426 S. Hill.

WANTED— A-1 BUILDING MECHANICS. Union or non-union. Plasterers, min. wage, $10, $4. per day, bonus, guar. 4 mos. Bricklayers, Plumbers, $9. 3 mos. Tilesetters, $8, 3 mos. Fare paid San Fran. W. J. CONEENY, 246 S. Spring.

WANTED—Linotype operator, capable of 1600 lines, for month's work at $45 a week of 44 hours, night situation; transportation furnished; if you can fill the bill wire immediately. HANFORD JOURNAL, Hanford, Cal.

WANTED—Man, mechanically experienced, capable of taking charge of outside work. Prefer one experienced in earth-moving equipment. Address R, box 390, TIMES BRANCH.

WANTED—Experienced marker and distributor. Steady position. SANITARY LAUNDRY, 225 W. Santa Fe ave., Fullerton. Phone 26.

WANTED—Cabinetmaker wanted at once. 1st class man, used to furniture work. Steady work. BAKER & CHILTON, 70 N. Delacy st., Pasadena.

WANTED—Auto mechanics, 2 first-class men, experienced on 8-cylinder cars; good salary. Address R. CAROL SHANNON, Front and B sts., San Diego, Cal.

WANTED—Auto machinists; must be able to do bench work, fittings, pistons, pins and rings. AUTOMOTIVE AGENCIES (Agency.) 1816 S. Grand.

WANTED—Automobile washer, white, night job, salary and commission. AUTOMOTIVE AGENCIES (Agency.) 1816 S. Grand ave.

WANTED—Pressman, one who can run rotary printing presses. Steady position for right man. Address V, box 188, TIMES OFFICE.

WANTED—Linotype operator, day shift. Open, steady work. Must be rapid and accurate. Address W, box 149, TIMES OFFICE.

WANTED—Experienced architectural draftsman. One who understands the building ordinances. Apply WM. FLEMING CO., 1918 W. 7th st.

WANTED—Foreman, one experienced with gas engine, prefer man capable of handling men, but who does not claim to know it all. Address P, box 387, TIMES BRANCH.

WANTED—Neat, active, elderly elevator operator, $15 week. No room or meals. Snap. ABBEY HOTEL.

WANTED—Carpenter to figure carpenter labor 6-rm. bungalow. Call 227 BYRNE BLDG., after 11. Stickerman.

WANTED—At once, first-class metal polishers. Steady employment. Call 1965 S. LOS ANGELES.

WANTED—Fixture maker; must have experience on first-class hand-wrought iron. 1230 MAPLE AVE.

WANTED—Ornamental iron worker. Must be first-class, for good position. Good wages. Call 694 RIO ST.

WANTED—Ad compositor, steady day work, 44-hour week, $39. Wire immediately. HANFORD JOURNAL, Hanford, Cal.

WANTED—4 EXPERIENCED NATURAL FUR CUTTERS. APPLY WILLARD H. GEORGE, 2126 W. 7TH.

WANTED—Handy man with saw and hammer. Call bet. 8 and 8:30. FRATHER, 815 S. Spring st.

WANTED—Young man for drafting dept., must have experience in structural steel. BOYLE 6332.

WANTED—Shoe edge trimmer. BUCKINGHAM & HECHT, 26th and Valencia sts., San Francisco.

WANTED — Leather worker to work on vanity cases. HARRIS & ANDERSON, 121 N. Los Angeles st.

WANTED—HELP— Male.

Trades.

WANTED—
FOR PHOENIX.
LOCOMOTIVE BOILER MAKERS.
LOCOMOTIVE MACHINISTS.
RAILROAD CAR REPAIRERS.
RAILROAD MACHINISTS.
COACH PAINTERS.
STRIKE CONDITIONS.
STEADY EMPLOYMENT.
FOR COMPETENT MEN.
FREE TRANSPORTATION AND EXPENSES.
APPLY ROOM 203
PACIFIC ELECTRIC BLDG.
LOS ANGELES.

WANTED—
BRICK MASONS.
$8 PER DAY.
APPLY 800 LYONS ST.

WANTED—Thoroughly competent linotype operator to handle ads and news on multiple machine, good string and clean proof essential. Permanent if satisfactory. Night shift. Write, no phone. THE BULLETIN, Pomona, Cal.

WANTED—A first-class all around baker, must be sober and steady. Christian man preferred. 1025 ORANGE AVE. H. C. Thompson, Huntington Beach, Cal.

WANTED—Are you a real mechanic? If so, we need you. Plenty of work and a steady job for the right man. Phone Redondo 2721. OCEAN VIEW GARAGE.

WANTED—3 first-class plasterers, high wages, long job. Apply ready to work at school at GLENDALE AVE., near Acacia, Glendale.

WANTED—Repair man with polishing and refinishing experience in furniture. Call 10 a.m., Wednesday, OVERELL'S, Seventh and Main sts.

WANTED—Experienced painter. Must be good stage hand. See boss on roof of STOCK EXCHANGE BLDG., 7:30 a.m.

WANTED—Ad and make-up man, $48 to good mechanic, 44 hours, union, permanent. Wire CHRONICLE, Calexico.

WANTED—First class painters, wages $7. Apply 2814 SANTA FE AVE., or Phone Main 6126.

WANTED—Experienced marker and sorter. Apply ALHAMBRA LAUNDRY CO., Alhambra, Cal.

WANTED—Experienced aluminum polishers. Good money for fast workers. 1700 N. SPRING.

WANTED—Gasoline engine repair man. Call CONCRETE & MACHINERY SUPPLY CO., 2014 Santa Fe ave.

WANTED—Refrigerating engineer. Apply HAUSER PACKING CO., 8th and Mateo.

WANTED—Two men for washing and polishing cars. None but experienced need apply. W. B. ZITZER, 270 S. Western.

WANTED—3 experienced Bell and Howell printers. Apply ROTHACKER ALLER LABORATORIES, 5515 Melrose.

WANTED—First class auto mechanic, working foreman in repair shop. MR. RILLEY, 4100 S. Vermont.

WANTED—Sheet metal worker for inside work. Must know how to lay out work. Call HERMAN, 235 E. 2nd st.

WANTED—Cutter who has block patterns. A1 tailoring position. 218 FAY BLDG.

WANTED—Experienced flat work washer. NEW METHOD LAUNDRY, 401 E. 6th st.

WANTED—4 or 5 carpenters, one man able to read blue prints. 5451 HAROLD WAY.

WANTED—Bench mechanic. Must be good fitter. Call 694 RIO ST.

WANTED—Ten rough carpenters, Monday, ready for work. 1821 WILCOX, Hollywood.

WANTED—Cement finisher to figure on labor. 1202 N. MARIPOSA.

WANTED—Experienced operator on pants. Apply 122 W. 3RD ST. Room 104.

WANTED—4 wood finishers. Apply immediately. 2314 SANTA FE AVE.

WANTED—1st class metal polisher, 231 S. AVE. 17. Must be class.

WANTED—Experienced linotype adv. machine operator. Phone ANAHEIM 151.

Chauffeurs, Teamsters, Etc.

WANTED—Chauffeur. Be a trained chauffeur. Costs $25 to learn. Jobs open now paying up to $50 weekly. Call 800 S. FIGUEROA. (See Inst. Course.)

WANTED—Truck drivers and helpers; must be experienced furniture handlers. Apply 3825 S. GRAND AVE.

WANTED—Chauf., mid.-aged, loc. fam. refs. $25 wk. SWEDE. AGCY., 101½ S. Bdwy.

Hotel, Restaurant, Club.

WANTED—Experienced pantry man; none other need apply. BROADWAY INN, 627 E. Broadway, Glendale.

WANTED—Kitchen man, wash dishes and make himself generally useful, six-day week. VENTURE INN, Sierra Madre.

WANTED—Club manager, experienced in operation of dining-room, etc. Address S, box 222, TIMES OFFICE.

WANTED—Young man to wash dishes. GRAND CAFE, 2218½ S. Grand.

WANTED—Dishwasher. 1216 W. 7TH ST.

Professions and Vocations

WANTED—Dentist take charge office. Must have had five years' experience. Good commission basis. 207 GROSSE BLDG.

WANTED — Young man, architectural draftsman. 817 Lankershim Bldg.

Farm and Garden.

WANTED—Married man as working foreman to take full charge of 80-acre grove. Experienced in operating tractor and pump; in answering state age and experience. Address W, box 178, TIMES OFFICE.

WANTED—Neat young man, who can milk, for garden work. Country home near Santa Monica. Call today 10 o'clock. 1114 WASHINGTON BLDG.

WANTED—Experienced gardener, handy with tools, $50, room and board. CALIFORNIA MILITARY ACADEMY, 4001 W. 16th st.

Investment Required

WANTED — SALES- OR GENERAL BUSINESS EXECUTIVE WITH 2500 CASH, AN UNUSUAL OPPORTUNITY WORTH INVESTIGATING. A SUBSTANTIAL INTEREST IN A RAPIDLY-GROWING LOCAL MANUFACTURING COMPANY, ALLIED WITH THE BUILDING TRADE. BUSINESS IS BOUND TO BE VERY PROFITABLE AND GROW TO CONSIDERABLE PROPORTIONS. APPLY 912 STORY BLDG.

WANTED—EXECUTIVE, AN ESTABLISHED FAST-GROWING MANUFACTURING CONCERN REQUIRES THE SERVICES OF A HIGH-CLASS EXECUTIVE. HAVE LARGE VOLUME OF ORDERS ON HAND. THIS IS AN UNUSUAL OPENING AND ONE WORTH INVESTIGATION. MUST BE ABLE TO INVEST ABOUT $45,000 TO AFFILIATE. BANK REFERENCES EXCHANGED. CONFIDENTIAL. NO BROKER. ADDRESS W, BOX 40, TIMES OFFICE.

WANTED—MECHANIC, HIGH-CLASS, WHO CAN INVEST ABOUT $2500 IN A FAST-GROWING ESTABLISHED MANUFACTURING BUSINESS. WE HAVE A LARGE NUMBER OF ORDERS ON HAND AND WILL MAKE A REAL PROPOSITION TO THE RIGHT MAN. REFERENCES REQUIRED. ADDRESS L, BOX 84, TIMES OFFICE.

WANTED—Active wide awake young man or woman with $2000 to $3000 to expand a going and big paying manufacturing business. Will give half or part interest with salary and profits. Products now on the market. Open for inspection and investigation. No agents. Address W, box 43, TIMES OFFICE.

WANTED—Man of sterling worth, A-1 ref., rare oppt. learn special bus., well estab. Sal. $250 or ¼ inter. Investment req. Nothing like this. No agts. Call bet. 11 and 1 p.m. 220 BAKER-DETWILER BLDG., 412 West 6th st.

WANTED—Concessions, all kinds, also ferris wheel, merry-go-round, annual celebration, 4 days, starting Sept. 1. See R. J. SMITH, American Legion Hdqs., Tujunga, Cal. Ph. Sunland 182.

WANTED—Man for established laundry route, must buy truck. BLUE BIRD LAUNDRY, 8570 S. Western.

WANTED—Man, helper, $375, long, going business, handling mdse. 201 GRANT BLD.

WANTED—Stock broker can buy lists of local stock buyers. Phone 851143.

WANTED—HELP— Female.

Miscellaneous.

WANTED—The time is NOW, the place 625 BLACK BLDG., the shorthand is Bell, shortest in the world. 68877. (See Inst. Course advt.)

WANTED—Stenography. Book-keeping. Secretarial. Com. Spanish. Day, eve. (See Inst. Course ad.) EFFICIENCY BUSINESS COLLEGE, 4th Flr. Douglas Bldg. Of. 404.

WANTED—If you are willing to work 8 hours daily, call and see our manager. A big chance with a fast growing firm. 415 DELTA BLDG., 426 S. Spring.

WANTED—Woman living in city, 90 days work only. Call from 9 to 4. 434 MASON BLDG., 4th and Broadway.

WANTED—Lady for light work evenings. Exch. room, board and free stenography, book-keeping course. 404 DOUGLAS BLDG.

WANTED—2 practical nurses and girl for kitchen work in small hospital. 1100 E. WINDSOR ROAD, Glendale.

WANTED—HELP— Female.

Miscellaneous.

WANTED: BKPR.-STENO, small ofc.	$100
STENO., operate B.P.X. auto	$90
STENO, light, typing, clerical	$85
LEGAL STENO, downtown, future	$90
STENO, willing learn dictaphone	$85
BILLER, general clerk	$100
BKPR., pref Ins. exp. under 28	$100
E. F. BKPR.	$90
BKJR, Hotel R. & B.,	$50
STENO, downtown ofc., meet pub.	$90
STENO, relieve P.B.X. temporary	$100
STENO, billing, meet public	$90
DICTAPHONE OPR-TYPIST	$90
STENO, assist. bkpr., future	$108
ASSIST BKPR.-TYPIST, Whlse	$100
TYPIST, P.B.X., good figures	$80
TYPIST, light steno, bright beg.	$70
BILLER, typist, some Compt.	$80
TYPIST, Filing, Ins. Co.	$70
CAS. INS. CLERK	Open
BKPR., temporary 2 weeks	$110

THE PACIFIC AUDIT & SYSTEM CO., Inc., 802 Story Bldg. (Agency) 6th and Bdwy.

WANTED—Pam, cook, 2 adults, suburbs, $90; another, city, $85; good plain cook, who likes children, Hollywood, $70; German cook, 2 adults, city, $75; upstairs maid, sew well, 2 adults, Santa Barbara, $65; 2nd and children beach, $70; nursery and governess, good reference, Coronado, $80, $85, employer here; another city, $75; cook, ranch, $60; Catholic governess, modern elementary teaching, $75; infant nurse, $65; upstairs and laundry, $75 city; couple, cook and butler, country, $165-$175; cook and 2nd, country, $150; gardener, $100-$125; house girls, Sierra Madre, $75; house girl, 2 adults, Balboa Beach, 6 wks, $65; cook and serve, Venice, $80; many other good places. MRS. PATTEN'S EMPLOYMENT AGCY., R. 416 Byrne Bldg., 253 So. Bdway.

WANTED—Couple, butler, houseman, and cook, country $175; couple, chauffeur and housework, Montecito, $150; family cook, Beverly Hills, $85-$90; family cook, Brentwood Park, $80-$85. Family cook, city, $75; cook and second man, country home, $85 and $70; parlor maid and waitress, city, $75; second maids $65-$60; cooks, country hotel, $135, etc., $110, etc.; waitresses, chambermaids, kitchen women, general maids, city, country, $60-$80. HAWLEY EMPLOYMENT AGCY., 254 S. Bdwy. Main 8190, 12980.

WANTED—Cook, ranch, $60 R. & B.; cook, B. H., $15 wk. R. & B.; second maid, ranch, $40, R. & B.; man and wife, janitor and maid, hotel, $75 and apt.; presser, dye works, $25 wk; mixed work, inst., $45, R. & B.; 2 waitresses, Mt. hotel, $40, R. & B.; 2 waitresses Highway hotel, $50, R. & B.; 2 waitresses, highway hotel, $45, R. & B., 2 waitresses, beach, $18 wk.; 2 waitresses Catalina, $18 wk. HUMMELL BROS AGCY., R. 529 Douglas Bldg., 3rd and Spring Sts.

WANTED—HIGH CLASS STENO.-SECY., autos, salary open. Steno. film studio, Hollywood, $108. Steno-notary, $108. Bkpr.-typist, $100-$110. Adding mch. opr., bank, $75. Transit mch. opr., $80. Steno., real estate, $108. Typist, autos, $100. Dictaphonist, $80. Openings constantly, mostly filled without advertising. BETTER REGISTER F. S. BEAVIS. Agency since 1912 for "EVERYTHING HUMAN FOR THE OFFICE." Chapman Bldg.

WANTED—STENOGRAPHERS and TYPISTS with or without experience to coach for GOOD CIVIL SERVICE POSITIONS. Permanent. Beginning salary $115 to $130. Good promotion. SPECIAL ENTRANCE EXAM CALLED FOR SEPT. 6 COMMERCIAL EXPERTS' TRAINING INSTITUTE, 714 GROSSE BLDG., 6TH AND SPRING. (See Inst. Course Ad.)

WANTED—BOOK-KEEPERS. To coach for GOOD CIVIL SERVICE POSITIONS. Beginning salaries $100 to $200. Entrance examinations called. IMMEDIATE ACTION NECESSARY. COMMERCIAL EXPERTS' TRAINING INSTITUTE, GROSSE BLDG., 6TH AND SPRING. (See Inst. Course advt.)

WANTED—
—50—
Women to pitt peaches
for cannery. 12c a box.
Long job. Car fare paid.
No experience needed. See us
MURRAY & READY EMP. CO., 110 E. 2d.

WANTED — SWEDISH-AMERICAN EMPLOYMENT AGCY, 101½ S. Bdwy. Cook and 2nd maid, suburban home, $150; another, city, $140; cook, select family, $100; 2nd maid, $75; cook and 2nd maid, ranch, 8 men, $160; cham. maid, $75; waitress, $65; couple, butler and cook, $150.

WANTED—Neat-appearing woman about 30 years of age, to gather information. Outdoor work, no selling. Straight salary with opportunity of advancement. See MR. DESNOYERS, in California Public Market, 551 S. Spring, at Regina Corporation, after 9 a.m.

WANTED—Young women
for well-paid employment.
Good pay to start.
Opportunity for advancement.
Apply 8 a.m. to 5 p.m.
1320 S. Hope st.
SOUTHERN CALIFORNIA TELEPHONE CO.

WANTED—Women fruit workers at Libby-McNeill-Libby, Burbank, Cal. All those commuting between Los Angeles and Burbank will have fare paid. Nurses for children provided.

WANTED—Book-keeper, city	$100
Clerk, Oil company	$100
Steno.-Bkpr.	$110
Typist, city	$75

HUMMEL BROS. (Agcy.) 529 Douglas Bldg.

WANTED—Young ladies to enroll in Gregg shorthand review and dictation classes, taught by expert. DIXON SCHOOL OF BUSINESS, 521 Douglas Bldg. Phone 821903. (See Inst. Course adv.)

WANTED—Why cook any further for work, you can make $10 to $15 per day, selling our Orangeade and Lemonade Powders direct to the homes, easily sold. Apply to Mr. Smith, 161 N. ANDERSON St.

WANTED—FREE BEAUTY COURSE. 26 lessons by mail prepares you for a $50 to $100 a week position. M. LORRAINE, box 1970, Los Angeles. (See inst. course advt.)

WANTED—Local merchant has opening for a few neat young saleswomen. No experience, can make about $30 per week to start. Long hours. Apply room 226, 702 S. SPRING ST.

WANTED—Piano player for resort camp. Must be able to keep good time for dance music. $25 a month, room and board. Box 169, TIMES OFFICE, Pasadena.

WANTED—One of the city's largest photo studios wants 2 bright young women; permanent work. Call 646 SAN FERNANDO BLDG., 4th and Main Sts.

WANTED—Women (4) in our advertising dept. A splendid opportunity for quick advancement. See Mgr. of dept. at Suite 322, at 520 S. BROADWAY.

WANTED — Young lady; must be willing worker; some business experience preferred. $25 to $30 wk. ROOM 212 O. T. JOHNSON BLDG., 9-12, 3-5.

WANTED—New motion picture company now casting, experience unnecessary if you're the type. 321 W. 3RD ST., R. 215.

WANTED—A girl, work in a dairy lunch and make sandwiches. Apply DAIRY LUNCH, 109 W. 7TH ST.

WANTED—Learn hairdressing, marcel waving, hair mfg. LEADER COLLEGE, 229 Mercantile Place. (See inst. course advt.)

WANTED—Profitable employment for active women. Call 9 to 12. MR. ROW, 927 S. Main st.

WANTED—Teachers, Cal., Ariz., Nev. PACIFIC TEACHERS' AGCY., 531 Mason Bg.

WANTED—Exp. woman on fancy and plain ironer. 2468 W. WASHINGTON ST.

WANTED—Chocolate dipping taught day or eve. For terms, ALICE LLOYD, Holly 2465.

WANTED—New faces for movies. CASWELL STUDIOS, Santa Monica Blvd., Bronson Ave.

WANTED — TEACHERS. CODDINGTON TEACHERS' AGENCY, 453 S. SPRING ST.

Store and Office.

WANTED—STENOG. & B.K.	$125
CASHIER & ASST. B.K.	$100
CASHIER, some bk-kpg., confectry	$85
STENOGRAPHERS, about 10	$100-$108
EXPERT FILE CLERK	$85
COMPTOMETER OPERATOR	$85
STENOGRAPHERS, want 6	$85-$90
BANK STENOG., experienced	$100
BOOK-KEEPERS (two)	$100-$125
EXPERT COMPTOMETER & B.K.	$125
HEAD CASHIER (store)	$115

CALIFORNIA COML. SERVICE (Agcy.) 514 Pac. Finance Bldg., 6th and Olive.

WANTED—
EXPERIENCED STENOGRAPHER.
MUST BE QUICK AND ACCURATE.
APPLY EMPLOYMENT OFFICE,
7TH FLOOR,
THE BROADWAY DEPARTMENT STORE.

WANTED—STENO.-BKPRS. (2)	$110
BEG. STENO., GOOD PERSONAL	$75-$85
BKPR., 22-28	Open
COMPTOMETER OPRS., (5)	Open
STENO.-ASST. BKPR.	$86.65
STENO.	Open
TYPIST, CLERICAL, YOUNG	$90-$100
POLICY WRITER	$90

EMPLOYERS' SERVICE BUREAU (Agcy.) 415 MERRITT BLDG., 8TH & BDWY.

WANTED—STENO.-CLERICAL Asst., Ariz., $130. Good STENO., real estate exp., $130. STENO.-Clerical asst., $108. Light STENO.-clerical asst., knowledge fire insurance, $100. BILLER on typewriter, $100. BKPR.-STENO., 35 to 40, $100. STENOGRAPHER, $100. Light STENO., some knowledge bkpg., $86.66. EDUCATIONAL EXPERT COMPANY, Suite 704 Haas Bldg. (Agcy.) Bdwy. at 7th.

WANTED—Expert stenographer for substitute work in a busy real estate office for two weeks, beginning August 10th. Salary $30 per week. Call between 12 and 1 today. 454 PACIFIC ELECTRIC BUILDING. Do not call unless you are first-class.

WANTED—Book-keeper-typist. Shorthand not necessary. Must be able to take complete care of books and office. $20 to start. Rapid advancement to competent girl. Call before 9 a.m. 1142 S. OLIVE.

WANTED—Stenographer for stock broker's office; bright, neat girl, capable of meeting public. Good permanent position. Fine chance for advancement. Apply 406 MERRITT BLDG.

WANTED—Steno., simple bkpg.	$80
Bkpr.-steno., southwest	$100
Bkpr.-Steno.	$75 to $110
Proofreader, little bkpg.	$20 up

OFFICE EFFICIENCY BUREAU (AGCY.) 622 Laughlin, 315 S. Bdwy.

WANTED—Immediately, lady capable do all work including collections in small office. $100 and share profits, which should total $300 monthly. Box 844, Station C.

WANTED—HELP— Female.

Store and Office.

WANTED—ARCH. DRFTS., jr. tras.	$15-$20
GEN. CLERICAL (beginner)	$70-$75
CASHIER (typist)	Open
BURROUGHS STATEMENT bank	$100
STENOGRAPHERS (need 25)	$75-$100
SEC'Y, mgr. lge. downtown store	Open
STENO.-BKPR. (light work)	$85
STENOGRAPHER (Hollywood)	$100
STENOGRAPHER (policy writer)	$90
STENO.-BILLER (Fresno)	$90
STENO.-TYPIST (part-time)	50c hr.
STENO. (to make secretary)	$100
SECRETARY-STENO., adv. exp.	$100
DICTAPHONE OPRS., several	Open
BOOK-KEEPER (beginner)	$15
ELLIOTT-FISHER BOOK-KEEPER	$100
BOOK-KEEPER (accts. receivable)	$85
BOOK-KEEPER (insurance exp.)	Open
AUTO BKPR. (some steno., need 2)	$100
BOOK-KEEPER (bond exp.)	$125
COMPTOMETER OPRS. (need several)	Open

MRS. WHITE, ORGANIZATION BUILDERS, AGENCY, 400 Central Bldg., 6th & Main St.

WANTED: Bkpr.-Steno	$130
Legal Steno., Cal. exp.	$125
Bkpr., light typing	$110
Typist-switchboard oper.	$85
Bill clerk steno.	$100
Credit clerk	$100
Steno-Film	$110
Biller-Typist	$85
Beginner Comptometer Oper.	$80
Typist nearby hospital	$125
Steno—Legal exp.	$100
Beginner Steno.	$75
Light Steno-clerk	$85

LOS ANGELES COMML. SERVICE (Agcy.) 228 Van Nuys Bldg., 7th & Spring Sts.

WANTED—
WESTERN CONSOLIDATED AGENCIES
GUARANTEES ALL POSITIONS
CHARGES NO REGISTRATION FEE

STENO., assist Bkpr., young	$108
Typist, relieve P.B.X.	$85
LEGAL STENO FOR BANK	[illegible]
BILLER, assist on bkprs.	$90
STENO., several for autos	$110
BKPR.-CASHIER, over 30	$85
STENO. Take care office	$108

Many other positions open. Call and register with us and be placed in a satisfactory position. 901 Garland Bldg., Agency, 740 S. Bdwy., EMPLOYMENT DIRECTORS.

WANTED—A1 typist, with local experience in billing men's furnishings; must be rapid and accurate. Salary open. Do not apply unless you have good experience. Ph. 820586 for appointment.

WANTED — Stenographer with mechanical instincts and experienced in machinery houses. Must be fast and accurate. Concrete Machine and Supply Co., 2014 SANTA FE AVE.

WANTED—Girls to learn COMPTOMETER, BOOK-KEEPING MACH. and type, 6 wks. course, day and night cl. Position for our graduates. SCHOOL OF BURROUGHS, 1201 Marsh-Strong. 67139. (See Inst. ad.)

WANTED—BK.-KEEPER, GEN. OFFICE STENOGRAPHER, TYPIST. AT ONCE, FOR GOOD POSITIONS. NEW ERA PLACEMENT BUREAU, 326 LAUGHLIN BLDG. (AGCY.)

WANTED—Experienced cashier on register; must be familiar with adding machine. Apply 8-9 a.m. Standard Market, 314 SO. HILL ST.

WANTED—Rapid, accurate, multigraph operator, electric machine with automatic feeder. 523 Pacific Mutual Bldg., 6TH AND GRAND.

WANTED—Lady as apprentice in optical office. H. S. Graduate preferred. Call after 9. 2427 N. BDWY. Lin. 2663.

WANTED—Ambitious young lady to assist with light office work in exchange for tuition. Call in person. MACKAY BUSINESS COLLEGE, 8th and Main.

WANTED—Good stenographer who has had some book-keeping and office experience. Apply 624 METROPOLITAN BLDG.

WANTED—18 stenographers	$15-$125
5 book-keepers	$90-$125

426 S. BROADWAY (Agency.) Room 809.

WANTED—Several experienced typists, permanent positions to the right type. Apply Rm. 3, 121 E. 6TH ST.

WANTED—Young lady to assist Bus. College office half days for free stenography, book-keeping courses. 404 Douglas Bldg.

WANTED — Must have at once, stenos., bkprs., typists. BUSINESS WOMAN'S ASSN., 1200 Marsh-Strong Bldg. (No agcy.)

WANTED—C.S. lady, work at information desk. 4 to 10 p.m. Knowledge of typewriter. DIMINI, 3rd and Vermont.

WANTED—2 experienced typists; must be neat appearing. Apply Mr. Roth, 822 Loew State Theater Bldg.

WANTED—Book-keeper, $125. Phone for appointment, F. H. MITCHELL, Holly 7244. Phone before noon.

WANTED—Notary public and good typist. Must be notary public. 523 Pacific Mutual Bldg.

WANTED—Experienced girl for general office work. Some typing. Apply 515 E. 4TH.

Saleswomen and Solicitors.

WANTED—SALESWOMAN.

New Los Angeles institution of national prominence has opening for experienced saleswoman to call on prospects furnished by us. Product has absolutely no competition with unlimited field.

RIGHT WOMAN CAN EASILY MAKE $50 TO $100 A WEEK. LET US CONVINCE YOU. CALL AT 1270-78 SOUTH WESTERN AVE.

(Near Pico) for interview. Ask for Mr. Mummert.

WANTED—Saleswomen of ability and good address to sell securities in corporation holding basic patents and has perfected the biggest improvement ever made in the largest cash turn-over business in the world. This is absolutely the biggest proposition in the country. See M. MINTURN, 529 Grosse Bldg., 6th and Spring.

WANTED—Woman solicitors for work in the residence section of Los Angeles, experience not necessary. Work under trained salesmen. Apply 8:30 to 10 a.m., 5 to 7:30 p.m. RIGALI AND VESELICH, 1130 Merchants Nat. Bank Bldg.

WANTED—Two saleswomen of superior intelligence for position of worth and financial gain. For those who can meet the requirements, intelligence, character and ability to work, we have an exceptional offer. For appointment CALL 62914.

WANTED—1st saleslady for ladies ready-to-wear; must have good appearance and city references. Apply bet. 8-9 a.m. LEFFLER SPECIALTY SHOP, 654 SO. HILL.

WANTED—Saleswomen and solicitors for oil lot proposition of merit. Hustlers can make big money. Los Angeles and surrounding towns. Investigate this. 519 PACIFIC FINANCE BLDG.

WANTED—2 well-educated, experienced telephone saleswomen, who can properly present a sound, clean proposition to business and professional peopl. For appointment call MR. FELTS, Bdwy. 1083.

WANTED—Woman with car for our Rental Dept. Apply 9 to 10 a.m. ARTHUR E. LOW, 5510 Hollywood Blvd.

WANTED—THE EVEN HEAT ELECTRIC IRON CO. wants three demonstrators. Apply 1231 LOEW STATE BLDG.

WANTED—Two neat-appearing saleswomen. Apply 525 S. BROADWAY, 5th floor.

Trades.

WANTED—Chocolate dippers, experienced, highest wages paid. Apply HARRY HORFLER CANDY CO., 461 Jessie st., San Francisco, Cal.

WANTED—
EXPERIENCED MENDER
FOR KNIT GOODS.
PACIFIC KNITTING MILLS,
308 EAST 4TH ST. 2ND FLOOR.

WANTED—Experienced press girls on ladies garments. Steady position, good pay. Apply at once. Hollywood City Dye Works, 7843 Santa Monica Blvd. Holly 2647.

WANTED—Experienced lady fancy presser; must know how to do accordeon plaiting. Apply at once. TABBERT DYE WRKS., 1227 W. WASHINGTON ST.

WANTED—Apprentice lady to learn buttonhole machine, also hemstitching. 524 Phillips, 224 S. SPRING. (See Inst. Course)

WANTED—1st class pressers on fancy garments. Steady work at good pay. AMERICAN DYE WORKS.

WANTED—Apprentice lady to learn buttonhole machine; also hemstitching. 524 Phillips, 224 S. SPRING. (See inst. course.)

WANTED—10 EXPERIENCED FUR FINISHERS. APPLY WILLARD H. GEORGE, 2126 WEST 7TH.

WANTED—Experienced marker and sorter. Apply ALHAMBRA LAUNDRY CO., Alhambra, Cal.

WANTED—Girl to learn millinery and dressmaking, paid while learning. ROSE SHOP, 1171 N. Western.

WANTED—Experienced hand finishers on sweaters. JACOB LEVITT & CO., 336½ S. Broadway.

WANTED—Marker and sorter, also shirt press operator. CROWN LAUNDRY CO., 1620 Paloma ave.

WANTED—Experienced seamstress on power machine. Apply at once. STANDARD UPHOLSTERING CO., 1500 Central ave.

WANTED—Experienced ladies' clothes ironer. NEW METHOD LAUNDRY, 401 E. 6th street.

WANTED—Operators on house dresses. DOLLY GARMENT CO., 720½ W. Jefferson.

WANTED—HELP— Female.

Trades.

WANTED—
WOMAN THOROUGHLY EXPERIENCED
ON OVER SEAM
FUR MACHINE.
BULLOCK'S.
APPLY EMPLOYMENT OFFICE.

WANTED — Experienced bindery girls. YOUNG & McCALLISTER, 1300 Santee st.

WANTED—EXPERIENCED FUR MACHINE OPERATOR. APPLY 2126 W. 7TH ST.

WANTED—Operators on jersey jackets. Apply room 429, WESLEY ROBERTS BLDG.

Household and Domestic.

WANTED—Competent nursery governess for 2 boys, 4 and 6 yrs. Party living in Coronado. Ref. required. Apply Ambassador Hotel, L. A., Tues. between 9 a.m. and 6 p.m. MRS. A. L. HARTMAN, Rm. 246.

WANTED—First class girl for cooking and general housework, in family of 2 children and 2 adults in new 5-room flat. Home nights. Must have good references. Wages $50 a month and carfare. PHONE 73058.

WANTED—Competent Swedish or German girl for general housework, good cook, no Sunday work after breakfast. Capable of taking full charge. Wages $75 and must have city references. Address V, box 67, TIMES OFFICE.

WANTED—By business woman, some one who is willing and capable of taking care of 2 children, school age and do housework, daily, from 2-7, all day Saturday, no Sundays. Home nights. 2916 BUDLONG AVE.

WANTED—Girl for general housework with some knowledge of cooking, small family, must come well recommended. $50. Call after 5 p.m. or before 9 a.m., at 334 S. BERENDO, upper north flat.

WANTED—Reliable, Protestant girl or woman. Cooking and downstairs work, family of three adults. Pleasant room, with private bath. References. PHONE 560503.

WANTED—Woman from 7 to 8 a.m. daily to get breakfast in a private home, Westlake district. Address R, box 272, TIMES BRANCH.

WANTED—Competent, reliable girl to assist in housework and do family washing. Hrs. from 8-1 and 5-7. 567-331. 905 FEDORA STREET.

WANTED—Reliable, experienced housekeeper with references, $70 month, or will give man and wife $135 or more, with room in the kitchen. Apply 227½ E. 1ST ST.

WANTED—Competent white woman, housework and cooking. 2 adults, 2 children. No Sunday work. $60. 1136 S. GRAMERCY DR. 70815.

WANTED—Good white woman to cook for family of four. References required. Call 54556.

WANTED—White maid for general housework. Plain cooking. Go home nights. Sundays off. CALL 767302.

WANTED—Girl for house work, 8:30 to 12:30, no Sun. $5 wk. and car fare. References. HOLLY 3964.

WANTED—Woman, general housework and cooking, family of four. Flat work sent out. MAIN 1196.

WANTED—Girl for general housework. Must be good cook. 4 adults and 2 children. Apply 456 S. LUCAS.

WANTED—Experienced white maid for second work, no laundry, $60. References required. 674 S. CATALINA. Wil. 7420.

WANTED—High school or university girl for light housework and care of 3 children, home privileges. Ph. HOLLY 9401.

WANTED—Young girl for general housework; adults. Apply 2679 W. 21ST ST. Phone 73475.

WANTED —Refined woman for general housework. 5 in family. WILSHIRE 6472.

WANTED—Girl for housework and plain cooking, 4 in family. 1227 N. WESTERN. No washing.

WANTED—Cooks and house girls, $65 to $100. SWEDISH AGENCY, 101½ S. Bdwy.

WANTED—Girl for general house work. PHONE 560023.

WANTED—Mother's helper in small family. VER 2809.

WANTED—A reliable person to assist in housework, good home, good wages. 56620.

WANTED—Girl for general housework. 6341 FOUNTAIN AVE.

WANTED—Good colored cook. Apply 414 WINDSOR BLVD. Phone 567293.

WANTED — White girl or woman for mother's helper. $30 month. 70080.

WANTED—White girl, general housework. Good cook, no laundry. Refs. WIL. 5602.

WANTED—Mother's helper. Phone 72673 or call at 962 S. PLYMOUTH BLVD.

Hotel, Restaurant, Club.

WANTED—Experienced dining-room captain. Good personality, alert and on the job. Inquire for head waitress between 10 and 11 a.m. PETITFILS CONFISERIE, 615 S. Broadway.

WANTED—Waitress for high-class restaurant, 6 a.m., 1 p.m. Salary $16 per week. Steady employment. Apply 1608 W. WASHINGTON.

WANTED—Experienced woman for washing cook's dishes. Call from 9 to 10 prepared for work. MARY LOUISE TEA ROOMS, 12th floor, Brack-Shops.

WANTED—6 experienced waitresses, tray work; no other need apply. $15 week, 6 days. BROADWAY INN, 627 E. Broadway, Glendale.

WANTED—Young Spanish waitress for Japanese cafe. Come at once. 125 E. 3RD ST. See Mishima.

WANTED—Waitress wanted, First St. Restaurant. 117 E. FIRST ST.

WANTED—Tea room waitress, six-day week. Venture Inn. SIERRA MADRE.

WANTED—Experienced pastry and short order cook. Apply 1216 W. 7TH ST.

Professions and Vocations

WANTED—Need 4 girls with knowledge of cornet or trombone. Good pay. Either local or for act, going out this month. 54607.

WANTED—Two Marcel wavers, salary $35 per week and commission. Must be A-1 operators. BURNS HAIR STORE, 1215 Van Ness ave., Fresno, Cal.

WANTED—Accompanist to play in return for voice lessons. Western Conservatory, 1247 S. VERMONT ST. Call Friday.

WANTED—Thoroughly capable telegraph editor with aspirations. Address W, box 159, TIMES OFFICE.

WANTED—Laboratory technician, expr. in blood chemistry and tissue work. Address S, box 515, TIMES BRANCH.

Investment Required

WANTED — Factory representative for a real article of merit is here. I want to place a distributor in Los Angeles territory. Small amount of capital required. Giving name and phone address T, box 440, TIMES BRANCH.

WANTED—Tailoring Agents; must be big producers. We have snappy Fall and Winter Swatch line at prices can't help but sell (Union Made). Write for samples. LEEDS WOOLEN MILLS, Chicago.

WANTED—Earn $20 weekly, spare time, Addressing, Mailing, Music Circulars. No experience necessary. Send 10c to cover postage, etc., for music, information. AMERICAN MUSIC CO., 1658 Broadway, New York.

WANTED—HELP— Male and Female.

Miscellaneous.

WANTED—Are you a bond salesman? Or would you like to be. If so, I can help you. Require a high type live-wire man or woman, financially easy. Position permanent. Pleasant and very remunerative. See MR. KNOX, Ambassador Hotel, HARRY H. CULVER & CO., between 2 and 4 p.m. daily.

WANTED—Man, wife, houseman-gardener, cook, $150; couple, butler & cook, $160; couple, houseman & maid, hotel, $130, apt. SWEDISH AGCY., 101½ S. Bdwy.

WANTED—Press machine operator for dry cleaning dept., also ladies clothes presser. Excellent job for man and wife. MONROVIA LAUNDRY, Monrovia, Cal.

WANTED—Man and wife; wife for house and studio work; man to help in house and chauffeur, know how to drive a Marmon. 1227 N. WESTERN.

WANTED—Dancing instructor. Good proposition. Apply 2663 WEST PICO.

Investment Required

WANTED—CAFETERIA AND RESTAURANT EMPLOYEES—WE HAVE A FEW OPENINGS IN ALL DEPARTMENTS FOR EXPERIENCED HELP IN OUR NEW CO-OPERATIVE CAFETERIA, WHICH WILL OPEN FOR BUSINESS SOON. KNOWING HOW UNSATISFACTORY IT IS TO ONLY WORK FOR A SALARY, WE ARE GIVING YOU AN OPPORTUNITY TO INVEST IN THE BUSINESS SO YOU CAN SHARE IN ALL OF THE PROFITS, IN ADDITION TO YOUR SALARY, WHICH IS THE STANDARD SCALE OR BETTER. YOU WILL HAVE TO HURRY! UNION CAFETERIA CO-OPERATIVE. APPLY 207 DELTA BLDG., 426 S. SPRING.

WANTED—Well known author and producer wants educated Christian man or woman in position of trust. Small investment, secured by realty. Right party possessing personality, ability and refinement can double investment semi-annually. Bank reference given and required. NORTON & NORTON, 2213-15 N. Bdwy. Phone, private exchange, LINCOLN 484.

Instruction Course.

WANTED—EFFICIENCY BUSINESS COLLEGE, 4TH FLOOR, DOUGLAS BLDG.

WANTED—HELP— Male and Female.

Instruction Course.

WANTED—BE INDEPENDENT. Learn vulcanizing, battery repair. Short prac. train. qualifies you to run serv. sta. Y.M.C.A. AUTO SCHOOL, 733 S. Hope St.

WANTED—FREE BEAUTY COURSE. 26 lessons by mail prepares you for a $50 to $100 a week position. M. LORRAINE, box 1970, Los Angeles.

WANTED—FLORENTINE COLLEGE teaches Marcel waving, hairdressing, dyeing, henna packs, hair mfg. 227 MERCANTILE PL.

WANTED—Ladies to work on pillow tops; work to take home. 630 W. 9TH., near Figueroa.

WANTED—Men to train. U. S. TRACTOR, AUTO & ENGINEER EXCHANGE, 154-156 N. Los Angeles st.

WANTED — LEARN COMP., BURROUGHS BKPG. 1201 MARSH-STRONG. 61739.

WANTED—Men and women to prepare for govt. positions. 630 STOCK EXCH BLDG.

WANTED—Men and women to prepare for govt. positions, MR. HOFF, 726 Story.

WANTED—Learn more, earn more. International Cor. Schools, 320 HAAS BLDG.

WANTED — Barber business taught right. MOLER BARBER COLLEGE, 429 E. 5th.

WANTED—Learn beauty culture. Leader College, Est. 12 yrs. 229 Mercantile Place.

WANTED—Men, prepare accts. positions. W. W. BABCOCK, 524 Title Ins. Bldg.

WANTED—Gregg shorthand and dictation classes. DIXON SCHOOL, 521 Douglas Bg.

WANTED—Practical tractor and auto course. 800 S. FIGUEROA St. Catalog free.

WANTED—Operators to learn power sewing machine. $5. 524 PHILLIPS, 224 S. Spring.

WANTED—Learn commercial art. Apply 331 TITLE INS. BLDG. Phone a.m. 11374.

WANTED—Shortest shorthand in the world. 625 BLACK BLDG., 68877.

WANTED—COM'L EXPERTS' TRAINING INST., GROSSE BLDG., 6TH AND SPRING.

WANTED—Learn to drive all makes of cars. $10. 753 S. HOPE, 19160. Open eves.

WANTED— Agents and Canvassers.

WANTED—Salesmen, write for list of lines and full particulars. Earn $2500 to $10,000 yr. Big demand for men, inexp. or exp. City or traveling. NAT'L SALESMEN'S TRAINING ASS'N. Dept. 204, Chicago.

WANTED—Magazine or newspaper solicitor who can handle proposition paying present force $40 regularly. 427 HIGGINS BLDG.

WANTED—Live City Salesman, seven dollars day guaranteed, eight dollar deposit for samples. Answer ten to twelve. ROY THOMAS, Hayward Hotel.

EMPLOYMENT— Agencies.

WANTED—Best help, best wages. Coleman, the old reliable. 211 E. 2nd. Bdwy. 2106.

WANTED—SITUATIONS— Male.

Miscellaneous.

WANTED—Position as utility man, hotel, apartment-house, estate, ranch; middle age, strong, healthy; can drive any automobile or truck. Exp. handling men, good with stock; have own tools. Call 62076, WATKINS, R. 4, Mendota Hotel, Ocean Park.

WANTED—Man 32, injury in neck, private place, care for lawn, garden, etc., board, room, moderate wages; congenial and trustworthy; good character ref. P. MATHEWS, 4210 Delmar Ave.

WANTED—Energetic commercial man seeks position salesman, office executive or position trust. Highest references. LINLEY, 553 S. Stanford ave.

WANTED — Gentleman with new touring car desires profitable occupation evenings and Sundays. Address P. O. BOX 984, CITY.

WANTED—Steady work, any kind, young man. Exp. packing and shipping. Flannel and khaki goods. BAUER, 1133 E. 3RD ST.

Store and Office.

WANTED— Secretary or assistant to executive, or man of affairs by married man, 33 years of age with extensive government and corporation experience as stenographer, clerk, auditor, purchasing agent and office manager. Address X, box 45, TIMES OFFICE.

WANTED— Accounts adjusted and books kept by contract under supervision of experienced Senior Accountant, for business concerns requiring services only part time. We take charge of your accounting, prepare statements, State and government reports. Phone MR. KNOX, 52196.

WANTED—Position by married man, age 27; experienced in general wholesale and retail selling; also knowledge of bookkeeping. If you have a "real" opportunity worthy of an energetic and ambitious man give me an interview and you will not be disappointed. No consideration for "rut jobs." Address T, box 576, TIMES BRANCH.

WANTED—Position by competent salesman with experience to date in grocery, fruit, vegetable and department store work, for further information phone forenoons to MR. R., WEST 1745.

WANTED—Man of personality, with exec. ability, keen bus. man of unusual training, desires connection with individual or firm. Address T, box 491, TIMES BRANCH.

WANTED—Accountant, thoroughly experienced, will keep sets of books on hour, day or month basis, systems installed. BDWY. 960.

WANT—Pos. by hardware man, 12 years practical exp., refs. Address W, box 11, TIMES OFFICE.

Salesmen and Solicitors.

WANTED—POSITION AS SALESMAN OR SALESMANAGER, 30 YEARS OLD, MARRIED AND HAVE PERSONALITY AND TACT AS PRODUCER IN THE $10,000 A YEAR CLASS. NOT LOOKING FOR A SNAP. POSITION WITH FUTURE ONLY CONSIDERED. NO STOCK OR OIL. ADDRESS W, BOX 147, TIMES OFFICE.

WANTED—Eastern young man desires position as automobile salesman; experienced; best of references. Address W, box 135, TIMES OFFICE.

Trades.

WANTED—Exp. operator on dresses, just arrived from N. Y., wants position; reasonable sal. Will take job as foreman. Address T, box 581, TIMES BRANCH.

WANTED—By an eastern butcher, would like chance to learn Cal. style of meat cutting. Address F. M. WINCHESTER, 356 N. Euclid ave., Pasadena, Cal.

WANTED—All patch plastering and kalsomining done neatly and promptly. Work solicited. Phone BEN SELLERS, Broadway 612.

WANTED—Printer, ad and job; some press work experience; want permanent position. Work in open shop. Address X, box 230, TIMES OFFICE.

WANTED—Job, man who understands the repairing and running of gasoline engines. Address T, box 277, TIMES OFFICE.

WANTED—Position as draftsman, 28, graduate drafting school, 1 year university. Box 33, WATERVILLE HOTEL.

WANTED—building all kinds, remodeling, cabinet work, day or contract. MAIN 541.

Chauffeurs, Teamsters, Etc.

WANTED—Chauffeur, Scotchman, age 24; would like a private situation; 6 yrs. exp. Well recommended. Write Edward Montgomery, 1028 S. BOYNTON AVE., Glendale.

WANTED—CHAUFFEUR. Experienced chauffeur would like position driving for private family. Can give good city reference. Phone WEST 7083.

WANTED BY THOROUGHLY EXP. RELIABLE MAN, PRIVATE FAMILY, REF. NEWMAN, HOLLYWOOD 5914, 1056 VISTA ST.

WANTED—Careful young Chinese chauffeur, position, family; do any work spare time. Good reference. 641¼ E. 24TH ST.

WANTED—By expert chauffeurs, reliable references. 12639 Main 1095. SWEDISH AGENCY.

WANTED—College student wishes position as chauffeur, eves., Sats. and Suns. Careful driver; references. K. BRYAN, 10741.

WANTED—RELIABLE CHAUFFEUR DESIRES POSITION. CITY REFS. PH. 596061.

WANTED—Chauffeur, housework, cleaning by day or week. SO. 6859-M.

WANTED—Chauffeur, A-1 local ref. 6 yrs. exp. Phone 557531.

Farm and Garden.

WANTED—Garden work. Mondays, Wednesdays and Fridays, have all tools. BROADWAY 3133.

WANTED—See me first. Expert gardener with room, reasonable wages. GUNNER, 1416 Bristol ave., Sawtelle.

WANTED—House man, gardener, desires position in or near Pasadena. References. LINCOLN 701.

WANTED—Gardening, caretaking. Cal. exp. Fair rate. Fine refs. BDWY. 2445.

WANTED—By col. man, gardening, yard, hsewk., day or wk., 45c hr. SO. 6501-J.

WANTED—Gardening by day. Call evenings. WILSHIRE 8015.

House Servants, Caretakers.

WANTED — Japanese family cook, housework, city, country. Holly 9171, H. YAMADA, Selma, Hollywood.

WANTED — By Chinese, position as first-class cook in private family. Address [illegible] TIMES OFFICE.

WANTED—SITUATIONS— Male.

House Servants, Caretakers.

WANTED—Young Chinese waiter, house cleaner, and helping cook, desires position in private family. 641¼ E. 24TH ST.

WANTED—By col. man as house man. Ph. 271681. 918 E. 12TH ST.

WANTED—Butler, houseman, plain cook. Can drive. Ref. Tel. SOUTH 6662-W.

WANTED—Jap schoolboy wants position as house boy. PHONE 63901.

Carpentering, Decorating.

WANTED—
YERGIN & DUFFIELD
Carpenter jobbing, painting, paperhanging, interior decorating, alterations of all kinds. WE FIX IT. PHONE PICO 1614.

WANTED — Painting, paperhanging and tinting. Est. cheerfully given; no job too small or large. Best material. WEST 884.

WANTED—A1 carpenter, right price, work guaranteed. Turning houses into flats and apts specialty. WILSHIRE 9280.

WANTED—First-class carpenter wants to figure on building bungalows or repair work. 67310. 420 S. FLOWER ST.

WANTED—Carpentering, furniture repairing, polishing, painting. Ph. WEST 7346.

WANTED—Two carpenters, jobbing and repairing; remodeling a specialty. Call 84282.

WANTED—Tinting room $3, painting $3 a room and up, work guaranteed. Ph. 20617.

WANTED—Carpenter work by day or contract. 206800.

Day Work.

WANTED—By reliable Japanese, work of any kind where he can use auto (can cook or housecleaning.) 1587 WEST 22ND. Phone 75054, OKU.

WANTED—House cleaning: kitchen, ceiling, walls, bathrooms, wax floors, vacuum clean rugs; tinting. Phone MAIN 1050.

WANTED—SITUATIONS— Female.

Miscellaneous.

WANTED—Position for my father's trained nurse, middle-aged, refined lady, who conscientiously took care of him during the last years of his severe illness; of gentle and cheerful disposition, reliable and efficient in managing all household affairs; she was like a mother to me and I would like to see her in a similar position where such qualities would be appreciated; speaks five languages and is highly educated; studied abroad; would consider traveling and act as companion. West 3356, or address S, box 434, TIMES BRANCH.

WANTED—Care of home, bungalow court or management of apartment-house, by responsible lady. Husband employed. Address T, box 482, TIMES BRANCH.

WANTED—Refined young woman wishes position as helper, in cultured home; fond of children; will assume responsibility. Good ref. Call VAN NUYS HOTEL, Room 601.

WANTED—Neat appearing, refined colored girl would like position as ladies maid. Also competent seamstress. SO. 1494-W.

WANTED—An assistant manager of large apt.-house, by young woman. Address X, box 188, TIMES OFFICE.

WANTED—Lady does darning and mending in homes. 10974, RM. 316.

WANTED—Care of children by competent woman. PHONE 594110.

WANTED—Lady chauffeur, capable, well ed. Address T, box 96, TIMES OFFICE.

Store and Office.

WANTED — Position as secy.-steno. Have also had executive, book-keeping and correspondence experience. Call M. M., WILSHIRE 1648.

WANTED—A1 stenographer, experienced banking, insurance, law, local reference. PICO 8282, Apt. 23.

WANTED—By stenographer-secretary, position, meet public, capable on handling any office detail, best local references. 556651.

WANTED—Position by steno, asst. bkpr., familiar with office detail. 10 yrs. exp. 64296.

WANTED—Office work, switchboard, whole or half day. Small salary. 15528.

WANTED — Capable stenography student will assist office ½ days for tuition. 62580.

WANTED—Stenographer wants position with chance for advancement. Mod. sal. 62580.

WANTED—Stenography, exp., wants position. Address X, box 186, TIMES OFFICE.

Nurses.

WANTED—Young lady wishes position as assistant in doctor's office, 4 years' experience; best reference. Address T, box 406, TIMES BRANCH.

WANTED—Chinese nurse will accompany invalid or children for transportation. MISS CASE, 514 E. Sola, Santa Barbara.

WANTED—Every comfort and best of care given to several elderly ladies in private home. West Adams district. 70918.

WANTED—Position by trained nurse. Wages $25 week. 16873.

WANTED—Refined practical nurse, capable of any case. WEST 6075 or Ver. 2082.

WANTED—Practical nurses, infant's and child's nurses. 12639, M. 1095. Swed. Agcy.

WANTED — Patients taken in home by nurse, $18 to $25 week. PHONE 61620.

Housekeepers, Domestic Cooks

WANTED — Energetic middle-aged widow, companion to elderly lady, make self generally useful. Address W, box 73, TIMES OFFICE.

WANTED—Middle-aged woman wants work in plain home; good cook; no small children; wages reasonable. Address T, box 579, TIMES BRANCH.

WANTED—Japanese schoolgirl wants position in small family in Wilshire or West Adams district. Please write to FRANK S., 2701 Wilshire Blvd.

WANTED—Neat reliable woman wanted, general house work. MAIN 1923, Sunday and Monday.

WANTED—Position in small family. Adults. Good cook, neat housekeeper, no laundry. BOYLE 1062.

WANTED—General house or day work by an experienced colored woman. Call MAIN 2511, Apt. 4.

WANTED— Position as governess or mother's helper, by refined young lady, competent, conscientious, amiable. 556599.

WANTED—Colored girl, maid or second work in family; stay on place. Ines Rutherford, 1527 E. 15TH ST.

WANTED—By experienced girl, housework, cooking, city, Hollywood or suburban. Address T, box 495, TIMES BRANCH.

WANTED—Situation by reliable woman, 34, good personality, capable of taking entire charge of house. WEST 4804.

WANTED — Woman, colored, experienced, wishes cooking or general housework; will go to beach or city. SOUTH 5414-J.

WANTED — Housekeeper, reliable middle-aged American woman, good plain cook, good manager. 170 E. 35TH ST.

WANTED—Mother's help, sewing, housework, refined homes. $2 day. Address W, box 176, TIMES OFFICE.

WANTED—Experienced young girl, general housework or as second maid. Phone 296687, 2410 E. VERNON.

WANTED—Young colored girl wants half day job as mother's helper, or light housework. PHONE 25085.

WANTED—Cooking by exp. cook, private home, where 2nd is kept. 271083.

WANTED—Exp. col. girl wants gen. housework, stay nights. SOUTH 6974-M.

WANTED—By col. woman, ½ day work, perm., do some washing. SO. 6387.

WANTED—Reliable good col. cook where 2nd maid is kept. 22821. MAY, $60.

WANTED—Cook, Swedish, capable, willing, best city refs. BROADWAY 56.

WANTED—Actress's maid or general housework by refined colored girl. WEST 3550.

WANTED—Exp. colored woman wants chamber maid work. Phone 20814.

WANTED—Experienced chamber maid by refined colored girl. Phone 65198.

WANTED—Maid, ½ days, or day's work, day or week. SOUTH 717-W.

WANTED—Colored woman, excellent cook, no general. $65-$70. Phone 12871.

WANTED—Expert cooks, 2nd maids, nurses, chauff. 12639, M. 1095, Swedish Agcy.

WANTED—Reliable woman to do day's or half day's work. SOUTH 6442-W.

WANTED — Maid wants chamber work. SOUTH 7962-W.

WANTED—Competent helper at beach or town. 512 GLASSELL, Orange, Cal.

WANTED—Gen. housework, good cook, Pasadena. Ref. $60. PARK HOTEL, Rm. 73.

WANTED — By experienced colored girl, housework, good cook, $75. WEST 2504.

WANTED—First-class colored cook desires work, private family, $20 week. 22521.

WANTED—Good colored girl, cooking by month or day. BDWY. 31.

WANTED—First-class colored cook wants half-day or day, hr. SOUTH 6928.

WANTED—Ladies maid or chambermaid, no Sunday work. SO. 1508-W.

WANTED—½ day work or cooking evening meal. Phone 12871.

Dressmakers, Seamstresses

WANTED—Dressmaking, plain sewing and children's dressmaking, at home or by the day. MRS. BEATRICE PARKER, 689 East 36th st. Phone South 3558-W.

WANTED—French modiste will design, give you good lines and individuality, quick, work guaranteed. $5 day. PICO 1770.

WANTED — Gowns originally designed at home or by day. Sewed. Alt. Prices reas. 811 LOMA DRIVE. Wil. 448.

WANTED—Dressmaker, exp. all branches, modish design for the individual by day. REFS. 71953.

WANTED—Dressmaking by day or home, fast worker, work called for. 72830.

WANTED—Dresses smartly made; latest models; perfect fit. Day or home. 556106.

WANTED—Exp. seamstress and dressmaking shop; can do tailoring. SO. 7320-J.

WANTED—Dressmaker, experience all lines, first-class reduced, $3.75 day. BDWY. 1584.

WANTED—Gowns, dresses, capes, strictly fine work. This month, $3.50. 271742.

WANTED—Exclusive dressmaker, just from New York. Out by day. Refs. WIL. 9618.

Professions and Vocations.

WANTED—Teacher, experienced in primary work, fond of children, as governess in refined home. Address T, box 506, TIMES BRANCH.

WANTED—SITUATIONS— Female.

Day Work and Laundresses.

WANTED — Laundry, all kinds, to take home, silk shirts, silk underwear, fine linens, carefully done. 75186.

WANTED — An able middle-aged woman wants day work, housework preferred. References. 320 W. 77TH ST. Ph. VI. 8758.

WANTED—White woman, work, washing, ironing, cleaning. Quick, A-1 worker. Wed., Friday. 1318 MYRA AVE., Hollywood.

WANTED—By an experienced laundress, bundles of silk clothes to take home. Phone BROADWAY 620.

WANTED—Japanese woman, washing and ironing specialty. 5430 FOUNTAIN, Hollywood.

WANTED—Exp. col. lady wishes day work, laundry, housecleaning. SOUTH 856-M.

WANTED—First-class colored laundress want day's work. PICO 3683.

WANTED—Colored woman wants work by day or week. BROADWAY 1983.

WANTED—Colored girl, housework, mornings. SO. 2959-J.

WANTED — By competent white woman, laundry and cleaning. 33683.

WANTED—By white laundresses, and housecleaners. 12639, M. 1095. Swedish Agcy.

WANTED—By colored laundress, day work or bundles taken home. BDWY. 5332.

WANTED—Reliable colored woman wants job as gentle housework. Call 16164.

WANTED—White woman wants half day's work. PHONE 202890.

WANTED — Exp. white laundress, quick, willing cleaner, go anywhere. BOYLE 9346.

WANTED—By first-class laundress, day work. 15535.

WANTED—By competent colored woman, work by day or hour. Phone 21582.

WANTED—Reliable colored woman, wants day's work. SOUTH 6007-W.

WANTED—SITUATIONS— Male and Female.

WANTED—Man and wife, refined would like to take care residence during absence of owners. Best of references. Address W, box 48, TIMES OFFICE.

WANTED — Position by capable, efficient couple. Chauffeur, gardener, houseman; wife cook plain cook. MALONE, Box 277, Inglewood.

WANTED—Position by Japanese couple; man first-class driver and gardener, woman housework. SAKAI, 306 E. 2nd St.

WANTED—Japanese couple wants situation in apartment-house or hotel. MORI, 16787.

WANTED—Expert English couple, butler-valet-houseman, cook. M. 1095, Swedish Agcy.

WANTED—English couple, butler, houseman and cook, young, fine refs. BDWY. 56.

WANTED—By several first class couples. Main 1095 or 12639 SWEDISH AGCY.

WANTED— To Rent.

Rooms.

WANTED—Young man desires room, private family, in centrally loc. apt. Protestant. Address X, box 227, TIMES OFFICE.

Rooms and Board.

WANTED—In North Hollywood, near Cahuenga, middle-aged mechanic wants comfortable room and two meals. Hot water evenings. Address W, box 153, TIMES OFFICE.

WANTED—By young lady, emp., room and board; no other boarders; close in. Address T, box 482, TIMES BRANCH.

WANTED—Christian woman to board mother and care of babe. Suburban town or beach. GAR. 3795.

Houses.

WANTED—SEPT. 1, UNFURNISHED 5 OR 6-ROOM CHALET BUNGALOW BETWEEN WASHINGTON AND ADAMS AND WESTERN AND TWELFTH AVE. TWO BEDROOMS, SLEEPING PORCH, FIREPLACE, TELEPHONE, BACK YARD, GARAGE. REASONABLE. NO COURTS OR DUPLEXES. PERMANENT COUPLE. PUBLIC SCHOOL. REFERENCE. STATE PRICE, LOCATION AND PARTICULARS. ADDRESS X, BOX 192, TIMES OFFICE.

WANTED—
WE MUST HAVE IMMEDIATELY,
HOUSES—BUNGALOWS—FLATS.
RELIABLE CLIENTS WAITING.
$100 TO $500 PER MONTH.
MISS MILLER, RENTAL DEPT.,
FRANK MELINE COMPANY,
WILSHIRE AT SERRANO. WIL. 1466.

WANTED TO LEASE—By responsible party, 7 or 8-rm. modern home about Aug. 20. W. of Vermont to Wilton, N. of Pico to foothills. Rent must be reas. HOLLY 472.

WANTED—To rent by responsible Japanese 5-room bungalow, unfur., with garage; preference Boyle Heights; not exceed $60. TAMA, Japanese Industry-Loan Corp., 226 E. 1st st., L. A.

WANTED—5 or 6-rm. unfurnished bungalow, Wilshire district; will pay $100 month. Desirable couple with little girl. WEST 735.

WANTED—To rent 4 or 5-room unfurnished bungalow with garage, not to exceed $40. West or northwest. Address T, box 579, TIMES BRANCH.

WANTED—Man, wife, daughter, Jr. high school; small modern bungalow for winter. Price. COOK, 600 Metropolitan Bldg.

WANTED—5-room furnished bungalow or flat, not exceed $60. In Wilshire. Address W, box 26, TIMES OFFICE.

WANTED—By Japanese, professional, unfurn. 4 or 5-room bungalow with garage. No children. Phone 14891.

Stores, Offices, Business Pty.

WANTED—Will buy furniture and take over lease of good two or three-room suite in building south of 4th and West of Spring. Address T, box 507, TIMES BRANCH.

WANTED—Store, by Jan. 1st, in business district. Have good security. MILLER'S SHOE REPAIRING, 411 S. Hill st.

TO LET—ROOMS— Furnished.

West and Northwest

TO LET—Wilshire, quiet street, 2 large, airy, cool rms. Home priv. Car space. $22-$24 mo. West 9th car. 923 IROLO. 567309.

TO LET—Opposite Westlake Park, 2 large front rooms, single or en suite; grand piano. 51758.

TO LET — 2614 Wilshire Blvd., beautiful, large, well furnished room, overlooking Lafayette Park. Garage if desired.

TO LET—Southwest corner room in private Westlake home; bath, phone, piano, $25. Breakfast privileges. 53543.

TO LET—Very large, beautiful room in gray and blue. Nice for 1 or 2. Business women preferred. 1274 3RD AVE. 766879.

TO LET—Hollywood, rooms to refined people, one suitable for 2. Phone, garage. 1720½ N. BRONSON AVE.

TO LET—For gentleman, elegantly furn. room in beautiful private home. 4447 KINGSWELL. 59227.

TO LET—Nicely furn. sunny front room, West Adams dist., 2 blocks from C. S. Church, suitable for 1 or 2. WEST 2429.

TO LET—Beautifully fur. room, adjoining bath. Priv. Westlake home. Splendid location. Gentleman. References. 53127.

TO LET—3728 REVERE AVE., three rooms, bath and garage. Glendale car, Atwater Sta. New bungalow, $30 month.

TO LET—Large room, Western Ave. car, reasonable to gentleman employed. 248 S. HOBART BLVD. 569107.

TO LET—Large cool rooms, hot and cold running water; one with private bath. 810 BEACON. 52524.

TO LET—Well-furnished room, suitable for two gentlemen, in private home, 1 block from Sunset car line. 3434 LARISSA DR.

TO LET—Large front room, $15; party employed preferred. University car. 744 W. 37TH ST. West 4792.

TO LET—West Adams dist. 2717 RAYMOND AVE., large nicely furnished room, 2 gentlemen; private home.

TO LET—West Adams district, attractive front room near bath; phone, garage. $30 mo. 23884. 2706 ELLENDALE PL.

TO LET—Front rms., excellent bed, bath and phone, close in, near car line. 2123 MOZART ST., near Daly. Lin. 1748.

TO LET—A large room and sleeping porch in beautiful home, in Wilshire district. Garage. 607 S. VERMONT. Wil. 5804.

TO LET—Furnished, pleasant room with kitchen privileges. Walking distance. References. 1304 ORANGE ST. 557541.

TO LET—Rooms and apartments, high and airy. Sleeping porch. Men preferred. 257 S. HOPE ST. 16577.

TO LET—Light airy bed room, walking distance; reasonable. 1341 CROWN HILL Ave. Phone 581-180. Apt. 4.

TO LET—Large rm. and kitchenette, priv. entrance; also large sleeping rm., brkfst. priv. 536 SO. BURLINGTON.

TO LET—Clean airy outside room, $3-$4 a week. 109 N. HOPE ST.

TO LET—2656 S. Vermont, large room, 2, $8 incl. garage. $6 without.

TO LET—Housekeeping rooms, suitable for 2 ladies; close in. 1419 S. Georgia.

TO LET—Clean, airy outside rooms, $3-$4 per week. 109 N. HOPE.

TO LET—Pleasant rooms, $15, $20, garage. MELROSE CAR. 420 S. VAN NESS.

TO LET—Finely furnished room, close to car. 3066½ W. PICO.

TO LET—Westlake dist., 1084 GRATTAN, attract. rms. in private home, $20. 556269.

TO LET—NICELY FURN. SINGLE ROOM & GARAGE. 1023 S. BONNIE BRAE.

TO LET—Small furn. room, nice location, to man employed. $3 week. 53026.

TO LET—Sleeping porch, adj. bath; private entrance. Low rent. 1126 S. LAKE.

TO LET—Furn. room for gentleman, near Westlake Park. Phone 53456.

TO LET—Small, pleasant room, $20 mo. 3 car lines, Westlake. 577894.

TO LET—Furn. room, close in; breakfast optional. Reas. 1256 ELDEN. 554518.

TO LET—Large sunny front room, cont. hot water, garage. PHONE 556464.

TO LET—Westlake. Desirable room. No sign. 718 S. BONNIE BRAE. WIL. 4848.

ANNOUNCEMENTS

TO LET—ROOMS—Furnished

TO LET—HOUSEKEEPING Rooms

TO LET—APARTMENTS—Furnished

TO LET—APARTMENTS—Unfurnished

TO LET—FLATS—Furnished

TO LET—FLATS—Unfurnished

TO LET—HOUSES—Furnished

TO LET—HOUSES—Unfurnished

TO LET—Or Lease. Miscellaneous

TO LET—FLATS, HOUSES, APTS.—With Furniture for Sale

FURNITURE—HOUSEHOLD GOODS—For Sale, Exchange

FURNITURE—HOUSEHOLD GOODS—Wanted

MUSICAL INSTRUMENTS—For Sale, Exchange, Rent

MUSICAL INSTRUMENTS—
For Sale, Exchange, Etc.

FOR SALE—

AT THE BROADWAY

The Bartlett Music Company disposed of its lease and fixtures at 807 W. 7th st. The balance of the musical instruments, etc., was taken over by The Broadway Department Store, and we are featuring this merchandise.

THIRD WEEK'S FEATURING
NEW GRAND PIANO FOR AS LITTLE AS $545.
MAKE INITIAL PAYMENT AND THEN PAY $14 A MONTH.
NEW PLAYER PIANOS
ON TERMS AS LOW AS $10 A MONTH.
EIGHTH FLOOR
THE BROADWAY DEP'T STORE, FOURTH AND BROADWAY.

FOR SALE—
Used Upright Pianos $92. Pay $5 a month
Used Schubert Upright $108. Pay $5 a month
Used Emerson Piano $124. Pay $5 a month
Used Aeolian Player $192. Pay $6 a month
Used Autopiano $235 Pay $6 a month
Used nickel in the slot Player $125 Pay $5 a month.
EIGHTH FLOOR
MUSIC AUDITORIUM SALESROOM
THE BROADWAY DEP'T STORE, FOURTH AND BROADWAY

FOR SALE—
25% to 50% off.

This is an opportunity to buy a player piano or grand at a price and terms so low that most anyone could afford. We must move our stock to enable the workmen to remodel our store.

A Few of the Remarkable Bargains:

Steinway Grand, used	$[illegible]
Knabe upright, used	$[illegible]
Mason & Hamlin, upright used	$215
Kranich & Bach player, used	$435
Aeolian player, used	$[illegible]
Decker Upright, used	$[illegible]
Steger player, used	$[illegible]

And many others. Terms as low as $1 per week.
PLATT MUSIC CO.
622 S. BROADWAY.
Open Night Till 9.

FOR SALE—Platt's remodeling sale offers great saxophone and band instrument bargains in shop worn, sample and used instruments. Conn saxophone, $80; Buffet saxophone, $45; alto saxophone, $80; Conn gold cornet, $36; Conn baritone, $35. Conn, King and Buescher trombones, $35; Albert system clarinet, $18.50. 200 other equally great bargains. Send for bargain list, naming instrument desired. EASY TERMS. FREE LESSONS. Open evenings. PLATT MUSIC CO., 622 South Broadway.

FOR SALE—OR RENT—A PIANO. NEW OR USED.
Players, uprights, baby grands. Pianos rented $1 mo. up. Used players rented $4 mo. up. New players $5 mo. up. New baby grands $8 mo. up. All rent can apply on purchase later if desired. Store open every eve. to 10. WURLITZER, 807 W. 7th st. at Grand. The world's largest music house. Branches in all principal cities from ocean to ocean.

FOR SALE—
BIG TRADE IN ALLOWANCE FOR 5 DAYS
GET A BETTER PHONOGRAPH $1.00 PER WEEK.
PRICES RANGE FROM $35 UP TO $[illegible]. CABINET AND CONSOLE MODELS, PORTABLES AS LOW AS $[illegible]. RECORDS INCLUDED WITH PHONOGRAPH IF YOU WISH. PHONOGRAPH DEPT., VILLE DE PARIS, 7TH AND OLIVE.

FOR SALE—
NEW VIRTUOLO PLAYERS, $495.
Made and guaranteed by one of America's oldest manufacturers; equipped with transposing device, and is remarkably easy to play. May be had in mahogany, walnut or oak. Two and one-half years to pay while you play.
B-A-R-N-E-S M-U-S-I-C C-O-M-P-A-N-Y,
231-233 South Broadway.
Phone 10783. Opposite City Hall.

FOR SALE—Wurlitzer saves the buyer hundreds of dollars on piano purchase. Buy direct from maker. New upr. pianos, $[illegible] up; new player pianos $[illegible] up; new baby grands $585 up. Long-time pay plan, same as rent, a few dollars down and a little each month enables each home to own a high-grade guaranteed piano. WURLITZER, 807 W. 7th St. at Grand. Open eves. to 10.

FOR RENT—RENT—RENT.
Pianos $[illegible] per month and up.
Players $[illegible] per month and up.
Grands, $[illegible] per month and up.
All in good condition.
Rent can be applied against purchase within 6 months. Open nights till 9.
PLATT MUSIC CO., 622 S. Broadway.

FOR SALE—New duet piano benches for that piano of yours. Prices for the Department Managers' Sale lowered to $11.75. Mahogany or walnut finish. Take your choice.
EIGHTH FLOOR
MUSIC AUDITORIUM SALESROOM
THE BROADWAY DEPT. STORE
FOURTH AND BROADWAY.

FOR SALE—USED PIANOS AND PLAYERS. We nearly always have a good stock of used pianos and player pianos of various makes and in various woods and conditions—all guaranteed and offered at reasonable prices and terms.
B-A-R-N-E-S M-U-S-I-C C-O-M-P-A-N-Y,
231-233 South Broadway.
Phone 10783. Opposite City Hall.

FOR SALE—SLIGHTLY USED SCHUBERT. This is a strictly modern mahogany case, used but a short time, and we will guarantee same as new. Price was $475 new. Now this used piano may be had at [illegible] and on easy terms.
B-A-R-N-E-S M-U-S-I-C C-O-M-P-A-N-Y,
231-233 South Broadway.
Phone 10783. Opposite City Hall.

FOR SALE—PLATT'S REMODELING SALE offers an opportunity to buy $18 guitars for $9; $10 mandolins for $[illegible]; $15 ukuleles for $7.50; $[illegible] tenor banjo for $17.50; $45 tenor banjos for $[illegible]. Same reduction on any priced instrument. Free lessons. Easy terms. PLATT MUSIC CO., 622 S. Broadway. Open evenings.

FOR SALE—$47.50 BUYS MY BEAUTIFUL SWEET TONE MAHOGANY PHONOGRAPH. ORIGINAL COST $140. PLAYS [illegible] RECORDS AND REQUIRES NO CHANGING OF NEEDLES. TERMS TO RESPONSIBLE PARTY. SEE MR. RUICK, 807 W. 7TH ST.

FOR SALE—Have a beautiful Wm. & Mary console phonograph. Original cost, with records, $425. This instrument is electrically operated and guaranteed to be perfect. Must sell at once. Will accept first reasonable offer. Inquire MR. SLOAT, eves., 807 W. 7TH ST.

FOR SALE—PLATT'S REMODELING SALE. 25% to 50% REDUCTION ON NEW AND USED PHONOGRAPHS.
$150 Phonographs (new) now $[illegible]
$[illegible] Phonographs (used) now $[illegible]
$[illegible] Phonographs (new) now $[illegible]
PLATT MUSIC CO., 622 S. Bdwy. Open evenings.

FOR SALE—New Victrola, outfit including ten 75-cent records, $107.50. Pay $3.50 a month.
EIGHTH FLOOR.
MUSIC AUDITORIUM SALES ROOM
THE BROADWAY DEPARTMENT STORE,
FOURTH AND BROADWAY

FOR SALE—
NEW $100 BRUNSWICK.
$10 puts a brand new model 200 Brunswick phonograph in your home; $6 a month pays for it. BARNES MUSIC COMPANY, 231 S. Broadway, opposite City Hall. Phone 10783.

FOR SALE—
VICTROLAS AND VICTOR RECORDS.
EIGHTH FLOOR. MUSIC AUDITORIUM SALES ROOM.
BROADWAY DEPARTMENT STORE,
FOURTH AND BROADWAY.

FOR SALE—Beautiful little baby grand for rent or sale; rent $8 per month; will sell $2.50 per week. PACIFIC COAST PIANO CO., 730 W. 6th st. Open evenings until 9.

FOR SALE—Splendid used player piano in good condition and a lot of music and bench. Will sell for $365. Easy terms. Or will rent, $5 mo. 807 W. 7TH ST. Open eves. to 10.

FOR SALE—Electric reproducing upright, new, will sacrifice for $[illegible]. Terms as low as $[illegible] per month. PACIFIC COAST PIANO CO., 730 W. 6th st. Open evenings until 9.

FOR SALE—Fine used player, mahogany case, $185. 15 rolls free. Terms $2 per week; rent $[illegible] per month. PACIFIC COAST PIANO CO., 730 W. 6th st. Open evenings until 9.

FOR SALE—Chickering used upright, $160. Good used German made upright, $100; Bush 88-note player piano, used, $[illegible], and many others. 655 CROCKER ST. 1 block east 7th and San Pedro.

FOR SALE—Used Knabe 88-note player piano, as good as new, $438. Also Kranich & Bach, Cir. Wal. 88-note player piano, fine condition, $376, $5 per mo. PLATT MUSIC CO., 622 S. Broadway. Open until 9 p.m.

FOR SALE—A fine little Chickering upright, used, $120. Good piano for student. Terms $1 per week; rent $3 per month. PACIFIC COAST PIANO CO., 730 W. 6th st. Opening evenings until 9.

FOR SALE—PLATT'S REMODELING SALE. 50% reduction on all violins. $18 violins for $9; $50 violins for $25. Free lessons; easy terms. PLATT MUSIC CO., 622 S. Broadway. Open evenings.

FOR SALE—Sacrifice, Jacob Doll piano, like new, beautiful American walnut case. Make offer. 379 N. BRONSON.

FOR SALE—$550 player piano for $[illegible]; late model with bench and music. THE PIANO EXCHANGE, 221 S. Spring.

FOR SALE—Used Emerson, $190; good. THE PIANO EXCHANGE, 221 S. Spring.

FOR SALE—Fine Weber piano, $200 cash. 318½ E. EDGEWARE RD.

FOR SALE—Piano, mahogany case, with bench. Bargain. Must sell. 1109 UNION.

MUSICAL INSTRUMENTS—
For Sale, Exchange, Etc.

FOR SALE—
NEW PIANOS $275.
New players, $10 a month payments. Our Department Managers' Sale is on. Prices and terms to conform with our other merchandise selling during this summer's lowered prices. Pay as low as $6 a month or more and secure the instrument of your choice while the opportunity is here.
EIGHTH FLOOR
MUSIC AUDITORIUM SALESROOM
THE BROADWAY DEPT. STORE,
FOURTH AND BROADWAY

FOR SALE—Art Model used Aeolian player piano, made by the manufacturers of the Steinway Duo-Art Reproducing piano, will be sold at a mere fraction of its real worth. $225 will take it. 2½ years to pay. PLATT MUSIC CO., 622 S. Bdwy. Open until 9 p.m.

FOR SALE—Leaving country, will sacrifice new 1st class piano-accordion, new style switch and chromatic-accordion. Call at 509 E. 4th st. 7 to 8:30 a.m., 2:30 to 4:30 p.m. SULZIC.

FOR SALE—$27 cash will swing the best piano bargains in Los Angeles, small balance easy terms, no cartage or storage on this fine used mah. upright. CROCKER STORAGE CO., 655 Crocker st. 1 block east 7th and San Pedro.

FOR SALE—Steger & Sons mah. player piano, bench and 25 rolls, used, $179; $5 per month. PLATT MUSIC CO., 622 S. Broadway. Open until 9 p.m.

FOR SALE—Excellent piano, first-class make, very little used; will last a lifetime. Warranted. Price $200, terms if desired. Phone evenings, WILSHIRE 5488.

FOR SALE—Genuine VICTROLAS at the Eastern price. Rent or sell Style VI; $1 per week. PLATT MUSIC CO., 622 S. Broadway. Open evenings.

TO LET—Phonographs, $1 per month. Let us tell you about our rental purchase proposition. VILLE DE PARIS, 7th and Olive.

FOR RENT—PIANOS.
$3 per month.
TAYLOR, 911 S. Hill. Bdwy. 800.

FOR SALE—WE RENT PIANOS, $2, $3, $4 A MONTH. RENT ALLOWED ON PURCHASE PRICE. N. W. FISHER, 608 W. 9.

FOR SALE—Two carloads of pianos, rent $1 per month and up. Open evenings until 9. 730 W. 6TH ST.

FOR SALE—Piano, mahogany case, with bench. Bargain. Must sell. 1109 UNION AVE.

TO LET—Pianos in tune, new and used; good makes, one month or longer. MUSICAL INSTRUMENT STORAGE, 437 S. Hill.

FOR SALE—PHONOGRAPHS RENTED, $1 MO. UP. WURLITZER, 807 W. 7TH ST., AT GRAND. OPEN EVES. TO 10.

TO LET—PIANOS—Parkinson Bros. 725 W. 8th St. PHONE 15593.

FOR SALE—150 pianos, $150 each. Coming from rental. Storage, 437 S. HILL.

FOR SALE—Phonographs (used) $10 and up. Terms 50c week. PLATT MUSIC CO., 622 S. Broadway. Open evenings.

RENT a genuine Victrola. Rental can be applied on purchase later. PLATT MUSIC CO., 622 S. Broadway. Open evenings.

FOR SALE—Steinway piano, nearly new; used Chickering, $150. Storage, 437 S. Hill.

FOR SALE — Sonora cabinet phonograph, 40 records, $75. Storage. 437 S. HILL.

TO LET—Emerson piano, $3; Chickering, $4; Steinway, $5. Storage, 437 S. HILL.

TO LET—Phonographs, $2 to $5 monthly. Musical Instrument Storage, 437 S. HILL.

FOR SALE—88-note player piano, $250. Cost new $900. STORAGE, 437 S. Hill.

FOR SALE—$200 Pianola, new, and 50 records, $100. Storage, 437 S. HILL.

FOR SALE—Two fine violins, cheap. Address S, box 576, TIMES BRANCH.

FOR SALE—Used Victrola and 60 records. $95. CallatSTORAGE, 437 S. Hill St.

FOR SALE—Brunswick Big Cabinet, new, and 60 records. $85. 437 S. HILL.

FOR SALE—Piano, upright, $100, $4 monthly. Rent $2. 437 S. HILL.

MUSICAL INSTRUMENTS—
Wanted.

WANTED—Cash paid for your piano or phonograph. 606 W. 9TH ST. Main 5921.

WANTED—Piano, pay cash. Mail price and description to 2160 SUNSET BLVD.

MACHINERY, ALL KINDS—
For Sale and Exchange.

FOR SALE—
NEW AND SERVICED
MONEY-MAKING MACHINERY.

Superior 28x6 Wood Planer	$[illegible]
Fay & Egan 3", 2-drum sander	$[illegible]
Cincinnati No. 2 Univ. Miller	$[illegible]
16-inch Gandey-Otto drill press	$[illegible]
Clyde 25-h.p. gas dble. drum hoist	$[illegible]
Novo 4h.p. "Handy" builder's hoist	$300
¼ sack Stewart concrete mixer with power loader	$[illegible]

SMITH-BOOTH-USHER CO.
10061. 228 Central ave. Main [illegible].

FOR SALE OR EXCHANGE—Furniture factory equipment, also adapted for show cases, cabinet. High grade machy. 4000 ft. floor space; consider cash or exchange residence property. Phone before 10 mornings. MAIN 2648, APT 85.

FOR SALE—Carload new 2-in. line pipe, all or any part, 16c ft.
ADAMS PIPE & SUPPLY CO.,
1101 Haas Bldg. Phone Bdwy. 2904.

FOR SALE—REFRIGERATING MACHINERY in good condition; one 1-ton Cold Maker; one 1-ton Simplex, one 1-ton Stevens, complete, high class. 2018 E. 7TH ST.

FOR SALE—Two 125-h.p. return tubular boilers, 125-lb pressure. N. B. McKEE, Bdwy. 298.

FOR SALE—Air compressors, new and used, for oil stations, garages, vulcanizing, spraying, painting. 504 S. San Pedro. M. 1768.

FOR SALE—ROTARY WATER WELL RIG. TERMS. PHONE 24143.

FOR SALE—Used gasoline pumps and air compressors, guaranteed. 213 W. PICO.

MACHINERY, ALL KINDS—
Wanted.

WANTED—Second-hand "[illegible]" steam engine, 20" dia. cylinder by 48" stroke or larger. Reply only by letter, giving full details to 317 KERCKHOFF BLDG. Los Angeles, Cal.

WANTED—To rent or purchase Oxell well-drilling outfit. PHONE 24143.

MISCELLANEOUS—
For Sale.

FOR SALE— CASH REGISTERS
NATIONALS, slightly used, all styles, guaranteed, at about half price; easy terms. Largest stock in the West. Electric coffee mills and meat choppers, adding machines. We buy, exchange or repair cash registers.
CASH REGISTER EXCHANGE.
Pico 3207. 408 S. Los Angeles st.

FOR SALE—At less than cost, new ZENITH MOTION-PICTURE PROJECTOR, 10x12 screen and rewind complete. Used only 1 week for special program. The ideal machine for school, church or club. Call at SCRIPTURE FILMS, INC., Loew's State Bldg., Broadway at 7th st.

FOR SALE — Have the plumbing trust skinned a mile. 5 fix. not sec., and water heater, installed, $275. New pipe, ½-in., 5c; ¾-in., 6c. All sizes of pipe already threaded, 10c thread; baths, sinks, etc. Open evenings. CAMPBELL PLUMBING CO., 431 E. 7th st. Phone Pico 1084.

FOR SALE—
Used showcases, soda fountains, complete store equipment. Reduced prices.
New Downtown Show Room
231 EAST 9TH STREET.
WESTERN SHOWCASE & FIXTURE CO.,
Factory and office, 923-935 E. 31st st.

FOR SALE—GAS RANGES.
Save middleman's profit on Detroit Jewels, Garlands, Acorns, Bucks and Superiors. New high ovens, $33.75.
Ranges repaired.
ANGELUS STOVE & RANGE WORKS,
2701 S. Vermont. Open eves. 72879.

FOR SALE—An absolutely perfect solitaire weighing about 2 carats, set in an all-platinum mounting surrounded with sapphires and diamonds for $475. Could not be duplicated for double the amount. M. WEINSTEIN, 601 Title Guarantee Bldg.

FOR SALE—A diamond solitaire weighing 1 56-100 in a very fine diamond platinum mounting complete for $450, easily worth double. M. WEINSTEIN, 601 Title Guarantee Bldg.

FOR SALE—Going East—must sell my Edison phono. Wm. and Mary model. Fine condition, $150; also choice records at 25c and 50c. 1030½ SO. LAKE ST.

FOR SALE—Scales, special 10 per cent discount this week. New and rebuilt scales and Climax meat slicer, with computing scale attached. Easy terms. ANGELUS SCALE AGCY., 650 S. L.A. st. Pico 3285.

FOR SALE—
BUTCHERS' SUPPLIES.
Refrigerators, display cases, meat blocks, cutting tables, etc. SOUTHWESTERN BUTCHERS' SUPPLY CO., 510 E. 7th st.

FOR SALE—1 duplex picture rack with 10 4x7 ft. panels, cost $250 new, will sell for $75. L. B. Art Co. 19 Pacific Ave., LONG BEACH.

FOR SALE—NEW AND USED PLUMBING. WE INSTALL TOILET SETS, GARBAGE CANS, GARDEN TOOLS AT BARGAIN. NOAH'S ARK, 609 E. FIRST ST.

FOR SALE — Plumbing material cheap; cast-iron bathtub, $25; sinks, $6; closet combination, $22.50. Apply at 830 CERES AVE. Phone 62581. Bdwy. 5234.

FOR SALE—A solid platinum bracelet set with 44 diamonds. A pick-up for $475. M. WEINSTEIN, 601 Title Guarantee Bldg.

FOR SALE—TENTS, SECOND-HAND. All sizes and weights, a tent that is a tent. DOWNIE BROS., INC., 640-42-44 San Pedro st. Bdwy. 2087.

FOR SALE—Steiner Electric Meat Choppers, coffee mills, butcher supplies, refrigerators. All makes refinished; scales, registers, slicers. McPHERSON, 212 E. 9th.

FOR SALE— TENTS. TENTS.
We sell them, we rent them; wall tents, auto tents, auto covers, camp equipment. Best and cheapest in city. 520 E. 1ST.

FOR SALE—3 slightly used Pittsburg Automatic bungalow gas water heaters. J. J. PICKETT, Merchant Plumber, 6456 Selma Ave. Holly 10010.

FOR SALE—REFRIGERATING MACHINERY in good condition; one 1-ton cold maker; one 1-ton Simplex; one 1-ton Stevens, complete; high sides. 2018 EAST 7TH ST.

MISCELLANEOUS—
For Sale.

FOR SALE— 708 E. 8TH ST.
10-DAY EXPANSION SALE.
FREE—FREE—FREE—FREE—FREE
20,000 rolls wall paper FREE, with cutout borders at 5c foot. 2200 gals our best $4.50 paints, $1.95 gal. 800 gals. our BEST floor varnish, $1.00 gal. Wall paper paste, 11c lb. Graphite and whiting 5c lb. 1200 rolls 1st grade roofing nails and cement, 90c roll. Window shades and colors, sizes, also 3x6 shades, 65c. 200 two-light electric fixtures, ready to hang, $2.75. 800 Tungsol lamps, 40 and 50 watts, 30c each. Floor and stain oil, 35c gal. Boiled paint oil, 60c gal. FREE DELIVERY. PHONE BROADWAY 5173 for other bargains. RUBBERKOTE ROOF PAINT, READY TO APPLY, 35c GAL. PAINTERS' TURPS, 55c gal. 14-ga. standard house wire, 70c. 600 cans Lucas paints, small sizes, 35c to 50c can. 14,000 ft. wallboard, first-grade, $35 M. CONTRACTORS, BUILDERS, TAKE NOTICE.
WESTERN WHOLESALE PAINT CO.
708 EAST 8TH ST. TEL. BDWY. 5173.
NOT LOCATED ON THE CORNER.

FOR SALE—Orange trees. Navels, Valencias, lemons. Location San Fernando Valley. W. W. BURNS, 630 Security Bldg. 63110, Los Angeles.

FOR SALE—Best plumbing installed by competent plumbers at special prices. Phone 19750. 609 E. FIRST ST. Whitman Plumbing Company.

FOR SALE—A platinum wrist watch set with 35 diamonds, round shape, very fine movement for $175, easily worth $350. M. WEINSTEIN, 601 Title Guarantee Bldg.

FOR SALE—3 large cocos plumosa palm trees, 10 in. diameter, 20 ft. high. For particulars phone 13173. E. W. NELSON, moved immediately.

FOR SALE—$40 tourist tent, 8x8, used 3 weeks, fine condition; will sell for $25. 1516 RODNEY, near Sunset Blvd.

FOR SALE—FERTILIZER, COW. MAKES OLD LAWNS GREEN. 4 PER SQ. YD. $1 PER SACK, DELIVERED. PH. 599378.

FOR SALE—Diamonds, jewelry and other personal property, nothing but bargains. MARKWELL & CO., 302 Cit. Nat. Bk. Bg.

FOR SALE—Used lumber, doors, windows, everything for building houses at lowest prices. L. A. WRECKING CO., 1349 E. 7th.

FOR SALE—Baby carriage in good condition. Cheap. Call 6825 FOUNTAIN AVE., Hollywood.

FOR SALE — TENTS AND CAMP EQUIPMENT AT LOW PRICES.
NOAH'S ARK, 609 E. FIRST ST.

FOR SALE—"SCOTT'S" Roof Paints, 50c gal. for shingle and paper. SCOTT, the Roofer, 3211 Central. South 48.

FOR SALE—Cash register, Burroughs adding machine, Noiseless typewriter. 211 MERCANTILE PLACE.

FOR SALE—Electric washer, swing wringers. Big motor. Guar. O. K. $45. 767768.

FOR SALE—Complete camping outfit (wood tent.) Price $50. WAGGONER, 132 W. Mariposa ave., Eagle Rock City.

FOR SALE—Set Hoover vacuum sweeper cleaning attachments. New. $8. GARV. 2711. 460 W. AV. 64.

FOR SALE—BIG BARGAIN, $35.
For LIKLY used large sized wardrobe trunk. Cost $125. 108 S. BROADWAY.

LAYETTES made to order, reasonable prices. Everything hand made. 716 W. 48TH. Phone Ver. 7463.

FOR SALE—1200 gallons white enamel, any amt., $2 per gal. 504 W. 7TH ST.

FOR SALE—SLIGHTLY USED AUTOMATIC HOT-WATER HEATER. 61908.

FOR SALE—Special Hotpoint irons, $4.50 with old iron. 618 S. SPRING.

FOR SALE—Spec. bargs. on Natl. pressure cookers, used demonst. 923 W. 6TH ST.

FOR SALE—Second-hand shop worn trunks $4 to $12. Wardrobe, $18. 317 S. HILL.

FOR SALE—Or rent, invalid chairs. PROFESSIONAL SUP. CO., 115 W. 5th. 60122.

FOR SALE—Feather pillows, factory prices. ACME FEATHER WORKS, Main 1160.

FOR SALE—Wardrobe trunk. Call after 5 p.m., 827 S. VERMONT, opposite [illegible].

Office and Store Equipment.

FOR SALE AT
PUBLIC AUCTION
FRIDAY, AUGUST 11, AT 11 A.M.
2124 WEST 29TH ST.
(W. Adams car to Western, walk So. 1 blk and west to above address.)

This very beautiful 6-room bungalow—large living-room with fireplace—dining room—three light, airy bedrooms—kitchen with large pantry and modern bath—large lot 50x150—in a very fine residential district. On the grounds there is an abundance of trees, shrubbery, flowers and in the back yard are several fruit trees. Very nice lawn in front and back. This house has just been painted outside and newly refinished inside and is ready for immediate possession.

If you are in the market for a bargain in a real home—ATTEND THIS SALE.

For any further particulars phone MR. CLARK, 821821.
W. DWIGHT HAMMOND, Auctioneer,
821-821.

FOR SALE—
Double door safe in splendid condition, outside measurements, 54-in. wide; 36-in. deep, 61-in. high. Inside cash drawer; 8 private drawers, cabinet work. [illegible] or 11635.

FOR SALE—
Soda Fountains, Show Cases, Store Fixtures of all kinds. New and used.
WESTERN SHOWCASE & FIXTURE CO.,
New Downtown Showroom,
231 East 9th Street.
Factory & Office, 923-35 E. 31st Street.

FOR SALE—Roll top desk, book-keeper's desk, Dalton's adding machine, safe, check writer, and other office necessities also new 10x14 Ward refrigerator, sheet cork and built-in sections. See above equipment at AMERICAN POULTRY CO., 654 San Julian.

FOR SALE—
Used showcases, store, office and restaurant fixtures. PACIFIC SHOWCASE & FIX. CO., 412 E. 9th st. Main 4479. Successors to Whiting Store Fixture Co.

FOR SALE — If you contemplate selling your fixtures or you want to buy store, office or restaurant fixtures, see us last and you will do best. RELIABLE FIXTURE CO., 124 N. Spring st. Pico 2956.

FOR SALE—California distributors Woodstock typewriters, selling, renting and repairing. L. A. DESK CO., phone 60001. 848-50 S. Hill.

FOR SALE — SHOWCASES, SODA FOUNTAINS, NEW AND SECOND-HAND, WEBBER SHOWCASE & FIXTURE CO., 316-320 S. LOS ANGELES ST. MAIN 9164.

FOR SALE—Store fixtures, suitable for dry goods or confectionery, shelving, counters, glass showcase. Price reasonable for quick sale. LINCOLN 2682.

FOR SALE—Dayton electric protruding scales. Large refrigerator. 1 meat blk. Practically new. 114 S. BRAND BLVD. Glendale.

FOR SALE—Battery station, equipment necessary, stock and equipment for first class station. Cheap for cash. Call at 820 W. 3RD ST.

FOR SALE—L. C. Smith double barrel shotgun, 20 gauge, with alligator case. $35. WILSHIRE 458 evenings.

FOR SALE—Dollar savings on used office equipment. Desk exchange, 420 S. SPRING. Bdwy. 1292.

FOR SALE—SAFES. New and used. Always a good selection to choose from. SHEALY SAFE CO., 212 S. Hill st.

FOR SALE—For bargain in new and used office furn., call Western Office Furn. Co., 754 S. Olive. Also buy and trade. Pico 978.

FOR SALE—OR RENT—Roll top desk, 2 chairs, 1 settee. Call Bdwy. 855. ANDERSON.

FOR SALE—And Wanted: Store fixtures, cash registers, safes. CALIFORNIA STORE FIXTURE, 849 S. Los Angeles st. 821973.

BRANCH bakery, light lunch counter, bargain for quick sale. Apply 4706 S. WESTERN.

FOR SALE—50-inch roll-top sanitary oak desk and swivel chair, $45. 4172 NORMANDIE AVE. 26050.

FOR SALE—8-pump marble soda fountain, electric carbonator, stools and back-bar complete. Bargain. PHONE 292416.

FOR SALE—Tea room equipment, complete, soda fountain, tables, chairs, showcases, etc. $400. Phone FAIR OAKS 4695-W.

FOR SALE—Mahg. flat top typewriter desk, 54-in. Cost $90. Sell $35. GAR. 2788.

FOR SALE—Fireproof office safe; good as new. 402 S. LOS ANGELES ST.

FOR SALE—12 showcases, scale, cash register, counters, cheap. 3605 S. MAIN.

FOR SALE—Lunch counter, restaurant fixtures. 21879. Morning or evenings.

FRESH PORT and MUSCAT TYPE GRAPE JUICE, $3.25 Gal. 4354 Sunset Blvd.

SHOWCASES, new and used. National Showcase & Fixture Co., 220 E. 9TH. 64010.

FOR SALE—Office furniture, lowest prices, easiest terms. 400 S. LOS ANGELES ST.

Typewriters and Supplies.

FOR SALE—
Don't Buy Until You Try a Shipman-Ward Factory Rebuilt Underwood; $5 down, $5 monthly. We have the largest stock of all standard-make typewriters on the Pacific Coast at lowest prices.
FOR RENT—Late model Underwoods, $4 per month; 3 months, $9.
GUARANTEED TYPEWRITER CO.,
401-410 Knickerbocker Bldg.,
643 S. Olive St. Phone Pico 3801.

FOR SALE — ALL MAKES GUARANTEED. REBUILT, 35% to 75% below mfrs. prices. TERMS $5 cash. $5 monthly, if desired. FOR RENT, late-model Underwoods, Royals, 3 months $9; Remingtons, L.C. Smiths, 3 months $7.50. FREE DELIVERY.
WHOLESALE TYPEWRITER CO.,
442 S. Spring st. Phone Pico 3443.

FOR SALE—
Any typewriter in our place, $5 down, $5 per month.
FOR RENT—
$4.00 per month; 3 months $9.00.
TYPEWRITER INSPECTION CO.
603 Delta Bldg. Phone Pico 1928.

TO LET—Remington typewriters rented at reasonable rental rates. Only machines in first-class condition rented. REMINGTON TYPEWRITER CO., phone Broadway 6228. 420 South Spring street.

FOR SALE—California distributors Woodstock Typewriter, selling, renting and repairing. L. A. DESK CO. Phone 60001. 848-50 S. HILL.

MISCELLANEOUS—
For Sale.

Typewriters and Supplies.

FOR SALE—All makes of typewriters bought, sold and repaired; factory guarantee. 754 S. OLIVE ST. Pico 978.

FOR SALE—Underwood typewriter, No. 5, nearly new. $60. 2738 W. 8th. 54087.

Sewing Machines.

FOR SALE—Sewing machine at Warehouse, 316 Commercial st. Thurs. a.m. AUG. 10.

Clothing, Furs, Etc.

FOR SALE—Magnificent taupe brownish-black sable fox, marvelous bushy new fur, large; left here! sac. $20.50; week days. G. HOWITT, 355 S. Broadway, Room 318.

FOR SALE—Elegant Hudson seal coat, like new, wonderful quality, very large collar and flaring cuffs of beaver. $250. Phone HOLLY 6743.

FOR SALE—Must sacrifice at once, cut sealskin coat, never been worn. 2633 S. HOOVER. 25539.

FOR SALE—Lady's seal coat, beautiful Alaskan. Phone HOLLY 6628.

FOR SALE—Children's shoes, 98c; ladies' fine shoes, $1.98. 131 N. SPRING ST.

Electrical Goods and Fixtures.

FOR SALE—Electric fan, cheap. Call 2000½ WEST 7TH ST.

Jewelry, Diamonds, Watches.

FOR SALE—We have taken a diamond dinner ring as first payment on a car. It cost $400. Will take $200. DONALDSON, 200 W. Pico, corner Hill.

FOR SALE—Diamond ring, ladies platinum mounting, valued $600, for $275. Need money. 799160.

FOR SALE—Ladies diamond ring, blue white, cost $775, must sacrifice for $325. HOLLY 10461.

FOR SALE—Lady's carat diamond ring, finest quality, sacrifice. Phone 66049.

FOR SALE—Some beautiful diamonds at a bargain. CIGAR STAND, 208 Mercantile Pl.

Printing and Office Supplies.

FOR SALE—Printing: 100, size 6¾ envelopes, 100 bond letterheads, 8½x11, and choice of 100 business or calling cards, neatly printed, all for $1.50. Order at once. Money back if you are not satisfied. LEFTWICH STATIONERY CO., Box 5, Kansas City, Mo.

Flowers, Trees, Plants.

FOR SALE—Orange trees. Navels, Valencias, lemons. Located San Fernando Valley. W. W. BURNS, 630 Security Bldg., 63110, Los Angeles.

Garden, Farm, Dairy Products.

FOR SALE—5-acre crop Alberta Freestone peaches. Bargain. Phone 186-W. LUSCHER, 348 Erwin st., Van Nuys.

Houses, Build'gs—To be Moved.

FOR SALE—Income duplex nr. Westlake Park, 4-rm. lower, 5-rm. upper, hw. fls. throughout, built-in features, 2 fireplaces, gas radiators, modern plumbing and electric fixtures, laundry trays, woodstone sinks. House made into duplex 3 yrs. ago. Act quick. Owner, terms. GAR. 2605.

FOR SALE—TO BE MOVED.
511 W. 27th st. 8 rooms.
5437 Lexington, 7 rooms.
The above are two-story houses, good plumbing and lighting fixtures. 63320.
KRESS HOUSE MOVING CO.
730 Sunset.

FOR SALE—
To be MOVED. $225 (make offer) Hse at 219 S. Flower St. Make double bung. (3 and 5 rms.) Bdwy. 1430.

FOR SALE—House, 520 San Julian, to be move. Six rooms, bath, electricity, plaster, etc. FRANK TANDY, 702 Spring. 16611.

FOR SALE—Bargain, must move at once. See this nifty house. 1017 WESTLAKE Av.

Lumber, Building Materials.

FOR SALE—1x3 and 1x4 special kiln-dried O.P. flg., $35 per M; 1x4 and 1x12 O.P., $20 to $25; good redwood novelty siding, $45. Low prices with high quality; let us figure your bills. We can save you money. We deliver anywhere. BANK-LINE LUMBER YARD, 5941 S. Western ave. 799552.

FOR SALE—Cheapest, save money, try us before buying. Calif. 3-room bung., 12x24, ready move in, put on your lot, Belvedere, $400. 800 MACY ST.

WANTED—
Miscellaneous.

WANTED—BOOKS BOUGHT.
Highest prices paid for fiction, history, encyclopedias, medical, law, sets of books, fine art works, old books of every description. HOLMES BOOK CO., 333 S. Main st. Phone Main 1855, 11868, Bdwy. 1835, Pico 514. "Best Prices Paid at Holmes."

WANTED—
BOOKS WANTED.
Cash paid, calls made anywhere. Specialize fine, rare and standard books.
POWNER'S BOOK STORE.
Phone 65418. 542 S. Spring st.

WANTED—COPPER FRONT PAYS HIGHEST FOR FURNITURE, FIREARMS, TOOLS, TRUNKS, CAMP SUPPLIES. 718 E. 5TH ST. MAIN 8789. WILL CALL.

WANTED—BOOKS BOUGHT.
Choice & rare books a specialty. Auto calls.
DAWSON'S BOOK SHOP.
627 S. Grand. 63250; Main 4916.

WANTED—From growers, fruit; state kind and price. Address X, box 325, TIMES OFFICE.

WANTED—Used office furniture. Call BROADWAY 1526, ask for DAVIS.

WANTED — Feather beds. Pay Eastern prices. Phone 21983; will send for them.

Discarded Clothes.

WANTED—500 MEN'S USED SUITS AND TUXEDOS. WE PAY FROM $5 TO $15 EACH. PHONE PICO 3395. SCOTCH CLOTHING CO., 238 S. SPRING.
THE RELIABLE GENTILE DEALERS.

WANTED—CLOTHING BOUGHT.
MEN'S AND LADIES', TOP PRICES.
148 EAST 7TH ST.
AUTO SERVICE. PHONE 62688.

WANTED—Men's used clothing, top prices pd. Will call. Boyle 1028, Boyle 1675.

WANTED—Clothing, top prices; men's, ladies' used clothes. Boyle 6345. Will call.

WANTED—Clothing. Highest prices paid. Men's used clothing. 717 W. 6th. M. 2506.

WANTED—Ladies, sell your used clothes to MISS ENGELMAN, 715 W. 3rd st. 19198.

Diamonds and Jewelry.

WANTED—
HIGHEST CASH PRICES
FOR YOUR DIAMONDS,
PEARLS, EMERALDS, RUBIES
and Precious Stones.
M. WEINSTEIN,
601 Title Guarantee Bldg., 5th and Bdwy.

WANTED—Diamonds, Pearls, Gold, Silverware and other valuables. Top prices paid.
MARKWELL & COMPANY,
Suite 302 Citizens' National Bank Bldg.
Cor. Fifth and Spring sts. Phone 15792.

WANTED—DIAMONDS. WHEN DISPOSING of yours see me and get full cash value.
J. C. FERGUSON,
206-7 HAAS BLDG., 219 W. SEVENTH ST.

WANTED—WILL PAY MORE MONEY FOR YOUR DIAMONDS AND JEWELRY.
S-A-N-D-A-C-K,
511 LOEW'S STATE BLDG., 7TH-BDWY.

WANTED—I buy and pay most for JEWELRY & DIAMONDS.
JOE DAVIDSON, 406 S. Hill. Main 8521.

WANTED—Diamonds and diamond jewelry. You are sure to get your full value from A. RACK, 607 Title Guaranty Bldg.

SWAPS—
All Sorts.

FOR EXCHANGE—AUTO REPAIR SHOP. SACRIFICE.
Absolutely must sell today, good lease, complete equipment, doing $400 mo. Take car as part payment. CADILLAC SERVICE, 6023 Hollywood blvd. Holly 913. Jack Wilson.

FOR EXCHANGE—Bung. stucco, lot 100x150, $16,500; mortgage $7500. Want lots or clear lands nr. L. A. 22 res lots, Columbus, N. M., $2200. Want Cal. and assume. 13085.

FOR EXCHANGE — VULCANIZING SHOP, complete, modern, at invoice; for lot or bungalow equity. Address L, box 308, TIMES BRANCH.

FOR EXCHANGE—What have you for oil-land lease, New Mexico, only $5 per acre? Can add cash. Address S, box 486, TIMES BRANCH.

FOR EXCHANGE—Will trade nearly new late model Detroit Electric for good clear property.
MR. ENGLISH. Phone West 6625.

FOR EXCHANGE—Will give piano lessons to children in exchange for dressmaking, millinery or laundry. WEST 6311, Apt. 102. 1548 SO. HOOVER.

FOR EXCHANGE—6-rm. house, 4920 Central Ave., will consider a late model touring car as part payment.

FOR SALE—Or Trade—Used mattresses, beds, rugs, women's clothes, other things. 79471.

FOR EXCHANGE—For a one-ton Ford truck, good 50x150 lot at Manhattan Beach. BESENTY, Box 883, Beverly Hills.

RADIO, WIRELESS
APPARATUS For Sale, Exc., etc.

FOR SALE—
LAST THING IN RADIO.
RADIO FREQUENCY UNITS, $15 UP.
Also parts for assembling. Pliotron tubes for transmitting, amplifying and receiving, Myers tubes and receptacles, Radiotrons, Dutch tubes, etc. Crosley Harko Sr. audion receiver, $21.50. Crosley two-stage amplifier, $26.50. Also highly regenerative Armstrong circuit sets. Baldwin, Sullivan (imported) and other phones. Many accessories and parts at reduced prices. Don't wait until fall rush—save time and money.
THE RADIO SHACK,
517 South Western ave.

FOR SALE—Complete radio set consisting of a Grebe CR-3 tuning unit and detector, and two-stage amplifier, with tubes and "B" batteries. Call at 229 W. 25th st. Ask for MR. CALDWELL.

FOR SALE—Beautiful radio set, oak cabinet, 2-stage amplification, with tube; 2 variometers, variocoupler; 86-volt B battery, A battery and magnavox; reasonable. 849 Glendale Blvd. Wilshire 5714.

FOR SALE—4400-ohm head sets, while they last, $3.50. 327 W. THIRD ST.

RADIO, WIRELESS
APPARATUS For Sale, Exc., etc.

FOR SALE—Tuner and 2-stage amp. with tubes bat., phones, $100. HOLLY 1719.

BOATS, YACHTS, ETC.—
For Sale, Ex., Wanted, To Let

FOR SALE—32 ft. fishing boat, 30 pass. 15 mi. per hr.; bargain quick sale. Call at once. GUY JONES, Rivera, Cal., Chas. Woodward Ranch.

AUTOMOBILES, ETC.—
Miscellaneous.

H.C.S. H.C.S.
WALTER M. BROWN CO.
BARGAINS.
H.C.S. DEMONSTRATOR, 1922—$2350.

H.C.S. TOUR.	1920	$1750
NASH SEDAN	1920	1450
STUTZ 4-P.	1918	1200
NASH	1921	1050
DURANT 5-P.	1922	875
CHEVROLET RD.	1921	675
HUPMOBILE	1917	550
KISSEL KAR	1914	450
STUTZ RDST.	1915	400
FORD 5-P.	1920	300
STUDE. 5-P	1916	300
DODGE 5-P.	1916	300
OVERLAND 5-P.	1918	100

OPEN SUNDAYS AND EVENINGS.
WALTER M. BROWN COMPANY,
FIGUEROA AND WASHINGTON.
DURANT— —DURANT

PELTON MOTOR CO.

A Renewed Marmon 34 must pass new-car tests. It must look like new. It must perform like new. It must compare in every detail with new-car standards. It is a car that can be kept new and one that will serve you indefinitely. It remains a permanent, matchless investment.

Do not compare a Renewed Marmon 34 with a second-hand, repaired, overhauled or "as is" car. A Renewed Marmon is in a class by itself, and can be compared only with new cars of like price. Call and inspect these cars, bring along your mechanic and have him test them, then compare the value we are offering with new cars selling at similar prices.

1918 Marmon sedan, custom body.
1918 Marmon sedan, blue, newly uphol.
1919 Marmon sedan, Willoughby body.
1920 Marmon 4-pass. sedan, Rubay.
1920 Marmon 7-pass. sedan, renewed.
1920 Marmon coupe, blue, renewed.
1921 Marmon coupe, blue.
1917 Marmon limousine.
1920 Marmon limousine, renewed.
1918 Marmon Club roadster.
1920 Marmon Club roadster, renewed.
1919 Marmon 7-pass. tour., renewed.
1920 Marmon 7-pass. chassis.
1920 Marmon 7-pass. tour., maroon.
1922 Marmon 7-pass. tour., almost new.
1922 Marmon 7-pass. tour., Cal. top.

OTHER MAKES.
1920 Stephens sedan, new paint, tires.
1921 Paige coupe, 4-pass.
1922 Haynes road., almost new.

PELTON MOTOR CO.,
Broadway 6781.
MARMON DISTRIBUTORS,
1334 SO. FIGUEROA ST.
MARMON.

BIG MID-SUMMER ANNUAL SALE—
CARS AS LOW AS $50 DOWN.
BALANCE ONE YEAR.
Your Opportunity. Bargains You Cannot Afford to Miss.
All cars reduced $100 to $150 per car.
BUICKS
DODGES
HUPMOBILES
CHEVROLETS
FORDS
SCRIPP-BOOTH
REMEMBER, A MILLERIZED CAR IS A SAFE INVESTMENT.
OPEN SUNDAYS AND EVENINGS.
F. B. MILLER,
220 W. Pico at Olive. [illegible]

1922 HAYNES 4-pass. sedan.
1922 FORD coupe.
1922 PAIGE 6-66 coupe.
1921 PAIGE 6-66 tour.
1921 STUTZ roadster.
1921 PACKARD Twin, custom-built.
1921 HUDSON Royal Coach.
1921 ROAMER sport.
1920 McFARLAND roadster.
1920 STUTZ Bear Cat.
1920 McFARLAND 4-pass.
1920 DANIELS town car.
1920 STUDEBAKER Big Six.
1920 STUDEBAKER Chummy Rd.
1919 CADILLAC Coupe.
1919 MARMON town car.
1919 APPERSON sedan.
1919 CADILLAC sedan.
1919 OLDSMOBILE 8 tour.
1917 MARMON, 7-pass.
1916 PACKARD Twin touring.
1916 PACKARD Twin roadster.
1916 CADILLAC touring.
1917 PACKARD Twin limo.
WALTER M. MURPHY MOTORS CO.,
Used Car Dept.
John Balk, Mgr.
Phone 62874. 909 S. Olive St.

USED CARS

Ford touring '15	$125
Ford touring, '16	$125
Chevrolet roadster, '20	$[illegible]
Ford sedan	$[illegible]
F.B. touring, 19	$[illegible]
Chevrolet touring, '20	$325
Vim truck	$[illegible]
Ford touring, '17	$150
F.B. sedan, '20	$[illegible]
Chevrolet tour., '18	$200
Chevrolet truck	$[illegible]
No. 2 delivery	$[illegible]
Ford panel	$175
Ford truck, stake	$[illegible]
Chandler roadster, '16	$[illegible]

CLIPPINGER & KINCAID CO., INC.
AUTHORIZED CHEVROLET DEALERS
7TH AT CENTRAL AVE.
PICO 976—2812.

SOME REAL BUYS.
OLDS 4-43 tour. 1916. Fine shape. $100 down.
CHEVROLET 4-90 tour. 1922. Like new. $175 down.
STUDEBAKER 4 tour. 1914. Runs like a trump. $65 cash.
FORD tour., 1920. A-1 shape. $[illegible] down.
STUDEBAKER 4 tour., 1916. All new cord tires, $80 down.
FORD special tour., 1914. A wonderful car. $50 down.
FORD coupe, 1920. A-1 shape. $150 down.
OVERLAND club, 1917. Good shape $120 down.
CHEVROLET 4-90 tour., 1917. Runs fine. $50 down.
SEE THESE CARS AT
700 BAKER ST., BELL, CAL.
202489. —CHEVROLET AGENCY— 202489.

NASH REBUILT NASH
BUY A NASH REBUILT,
THE BEST BUY IS A NASH REBUILT.
ALL MODELS; ALL PRICES
90-DAY GUARANTEE
1159 SOUTH OLIVE STREET
MAIN 490. OPEN NIGHTS
TROY MOTOR SALES CO.,

FORD 1t. del. 1920, good condition. $[illegible]. 115 S. BURLINGTON AVE. 53621.

AUTOMOBILES, ETC.—
Miscellaneous.

STOP, LOOK, LISTEN!
REGULAR
AUGUST
CLEARANCE
SALE

GREAT REDUCTIONS IN PRICES. HAVE 150 AUTOMOBILES OF NEARLY ALL MAKES AND MODELS WILL BE SOLD WITHIN THE NEXT TWO WEEKS. WE MUST HAVE THE ROOM FOR NEW STOCK!

THE CARS LISTED IN THIS ADVERTISEMENT ARE JUST A FEW OF OUR MANY BARGAINS. WE FEEL SURE THAT WE HAVE JUST THE CAR TO SUIT YOU. AND REMEMBER, YOU WILL BE DOING BUSINESS WITH THE

LARGEST DISTRIBUTORS OF AUTOMOBILES IN THE WORLD.
"BUICKS"
ALL MODELS
PERFECT CONDITION
PRICES AND TERMS TO SUIT
REBUILT BUICKS
Carry our regular
90-DAY GUARANTEE
OTHER MAKES
1921 Peerless coupe, like new.
1919 Stearns Knight sedan, steal.
1920 National sextette, cost $3200.
1920 Kissel roadster, repainted.
1920 Studebaker "Big Six."
1921 Oakland sedan.
1920 Moon touring, very cheap.
1921 Jackson touring, perfect.
1919 Kissel touring, perfect.
1921 Oakland roadster.
1921 Dodge touring; see this one.
1920 Oldsmobile touring.
1920 Dodge roadster.
1921 Chevrolet coupe.
1916 Cadillac touring.
1919 Oldsmobile "8."
1920 Ford coupe, pickup.
1918 Willys-Knight touring.
1921 Chevrolet touring.
1921 Ford touring.
1912 Pierce-Arrow.
1920 Ford touring.
1920 Chevrolet touring.
1918 Overland touring, model 85.
1916 Oakland touring.
1918 Saxon touring, snap.
1916 Chevrolet "Baby Grand."
1914 Studebaker touring.

The above cars have all been taken in on new Buicks and are excellent values at the prices asked. Your own terms. No brokerage.

HOWARD AUTOMOBILE CO. OF LOS ANGELES
LARGEST DISTRIBUTORS OF AUTOMOBILES IN THE WORLD.
1136-1140 S. OLIVE ST.,
PHONE 11533 OR 64510.
OPEN EVENINGS AND SUNDAYS.

DON LEE—AS USUAL

CADILLACS
The car that is built so that it can be repaired so as to give satisfactory service indefinitely.

SEDAN	21	MODEL	$3050
COUPE	18	MODEL	1850
LIMO	18	MODEL	[illegible]
SEDAN	17	MODEL	[illegible]
4-PASS	21	MODEL	[illegible]
7-PASS	18	MODEL	1275
4-PASS	17	MODEL	1150
4-PASS	15	MODEL	[illegible]
7-PASS	15	MODEL	[illegible]

OTHER MAKES
Exceptionally good cars at exceedingly low prices.

PACKARD	22	COUPE (Run only 1800 miles)	$[illegible]
JORDAN	21	COUPE (Only 8 months old)	1750
CHANDLER	20	SEDAN (Special job—rebuilt—refinished)	1650
MARMON	21	4-PASS	$2250
PACKARD	21	5-PASS	1950
MERCER	18	4-PASS	1000
BUICK	21	ROADS.	$[illegible]
MITCHELL	20	5-PASS	650
WINTON	16	7-PASS	375
STUDEBAKER 6	18	7-PASS	275

ESPECIALLY ATTRACTIVE TERMS.
OPEN EVENINGS—M. 8708.
RE-NEW-ED CAR DEPT. 1218 SO. MAIN

SAVE 6 CENTS PER GALLON ON GASOLINE.

No, George! The Econo-Mist is NOT "One of them there Gas-Saving Devices."

It is NOT one of the 57 Varieties of Steam DOODUMS, SPARK-PLUG MIRACLES, Electric-Bean Jim-Cracks, or General [illegible].

It is a full-grown CARBURETOR, By Heck!

Until February 15 it sold for $27 to $50, according to size. Up to that time 12,000 had been purchased by Car Owners here in Los Angeles county alone.

But—today we, in effect, GIVE AWAY these Carburetors,—practically free of charge.

Because, after years of experience, we found it safe to sell them on such a basis that they must PAY FOR THEMSELVES out of their own Gasoline Savings, before the car owner need pay us for them.

Bring your car around to the Proving Station of the MOTOR ECONOMISTS, INC., 3000 S. MAIN STREET, and See!
TELEPHONE SOUTH 204.

REMOVAL SALE.
1919 FORD ROADSTER, STARTER, NEW TIRES, $265.

1921 FORD SEDAN, oversize cords.	
1919 FORD RD., starter, good tires.	$265
FORD SPEEDSTER, Bosch mag.	225
FORD 4-PASS BODY, CORD TIRES	195
1920 METZ Master 6 Sport	[illegible]
KING 8 LIGHT 5-PASS.	[illegible]
1918 MOON, 6 wire wheels	[illegible]
1919 DANIELS 8, Cal. top	[illegible]
1917 REO sedan, new tires	[illegible]

WE HAVE A GOOD SELECTION OF HIGH-GRADE CARS, ALSO A NUMBER OF VERY CHEAP CARS THAT WE INTEND TO SELL THIS WEEK AT A LOW PRICE. WE MOVE SEPT. 1ST. OPEN EVENINGS.
MOTOR EXCHANGE, 987 S. MAIN.

ESSEX Coach—
1922, only run 7000 miles. Runs like new. Many extras. A real buy. The only one on the used car market, so hurry to 961 S. Olive. PAIGE USED CAR DEPT., 61294.

CHEVROLETS. FORDS.
USED CAR SALE.
This Week Only.
Manual Arts Motor Co.,
4076 S. VERMONT.

FORD cars, tourings, roadsters, etc., all guar. 3 mos. $75 down, $25 mo. MORAN & McMENAMY, 1424 S. Main.

HUDSON speedster, '21, run 6000 miles. $300 worth extra equip. 882 S. ALVARADO. 52174.

FORD cars, tourings, roadsters, etc., all guar. 3 mos. $75 down, $25 mo. MORAN & McMENAMY, 1424 S. Main.

Touring Cars for Sale.

ALLEN TOURING, 1920. This little car has been overhauled and refinished, runs like new car; price only $555; easy terms.
PASHLEY MOTOR CO.
1118-20-22 S. Main.

BRISCOE TRG. '19.
Priced like Fords; terms, too. 1224 W. 7TH ST. Pico 2680.

BUICK—1922 6 tour., liberal discount. Terms. 442 W. PICO.

BUICK '22, model 45-T. Like new. $1125. 1148 S. OLIVE ST.

BUICK '18 tour. Tonneau windshields, cord tires. Sacrifice. 1148 S. OLIVE ST.

BUICK 4, 1922; many extras. A bargain, $850, terms. MR. PACHECO, 820185.

BUICK 1919 tour. All cords. New paint. Bdwy. 6290. 1000 W. PICO.

BUICK 1920, 5 wire wheels, terms. W. H. COOK, 1135 S. Olive st. 64508.

BUICK six, D-45, bargain, $325. 5061 ROMAINE.

CADILLAC—7-PASS—1919.
This car has been rebuilt, new paint and new rubber. Is owned by a finance company and can be sold cheap. 1216 S. MAIN. 13104.

CADILLAC phaeton, 1919; factory finish, mech. perfect, no dealers. Owner, HOLLY 5168.

CADILLAC TRG.
New paint, Cal. top, good mechanical condition. Terms. 1224 W. 7th. Pico 2680.

AUTOMOBILES, ETC.—
Miscellaneous.

Touring Cars for Sale.

CADILLAC touring car, [illegible] model, in first-class condition; will take $700 for it. MR. YOUNG, Fair Oaks 5, Pasadena.

CADILLAC 1919 TOURING— $[illegible]
1012 S. MAIN ST. Open evenings.

CADILLAC, "57-N," 4-passenger; bargain, terms. Owner, J. R. Rehach, 548 W. 42nd St.

CHANDLER SIX—
TOURING.
Just through our reconditioning shop and ready to go. Refinished a beautiful "Sage Brush Green," brand new tires, pantasote top, ¼ curtains. Runs and looks like a new car, and guaranteed. $755, terms.
Bank Interest. No Brokerage.
W. P. HERBERT CO.,
Chandler and Cleveland Distributors,
1230 South Olive St. 14716.

CHANDLER DISPATCH.
Just refinished and renickeled, as pretty a car as you can find, special at $[illegible], easy terms. LYNN C. BUXTON, Haynes Dist., 1635 S. Figueroa. West 8000.

CHANDLER Dispatch, 4-pass. Must sell; run 5000 miles; new cord tires; runs, looks like new. $850; consider terms. 1961½ N. BRONSON, Hollywood.

CHANDLER Dispatch, run 12,500 miles. Special Brewster green, nickel trimmings. Like new. Sacrifice $1200. 215 MERCANTILE PLACE.

CHANDLER SEDAN, '18.
Some car. In wonderful shape. A bargain. Terms. 1224 W. 7th st. Pico 2680.

CHALMERS, 1919, touring, for sale by private owner. Recently refinished and completely overhauled. A-1 condition. $550 cash or terms. VER. 862.

CHANDLER chummy, $650. S. B. CORBY, 1858 Highland ave., Hollywood. Phone 578080.

CHANDLER 1922 5-passenger, like new. 432 WEST PICO ST.

CHEVROLET DE LUXE—
Disc wheels, cord tires, etc. Now on display at the CHEVROLET STORE, 12TH AND MAIN. Come in and see it. Open evenings and Sundays. Most liberal terms can be arranged. Phone Pico 845.
SOUTHWESTERN MOTOR CO.
12TH AND MAIN.

CHEVROLET F.B.— —1920.
Looks and runs like a new car. 5 extra good tires, $550, terms.
HOWARD AUTOMOBILE COMPANY OF LOS ANGELES. PHONE 820185.
1212 S. Main. Open Eves. and Sundays.

CLEVELAND Touring—
1921, refinished like new, runs perfect. A nice little 6, priced to sell. PAIGE CO., 961 S. Olive. 61294.

CHEVROLET touring, 1917, good running order. Price for quick sale, $150.
PASHLEY MOTOR CO.,
1118-20-22 S. Main

CHEVROLET Tour.—
1920, looks like new, new top, good tires; only $365. PAIGE CO., 961 S. Olive. 61294.

CHEVROLET tour, 1922, used little, bumper, large steering wheel, foot pads, etc., bargain. Terms. Open evenings. CHEVROLET AGENCY, 43rd and Moneta.

CHEVROLET, 1920 F.B., a real bargain; $550, easy terms. Phone MR. PACHECO, 820185.

CHEVROLET touring 1920. Looks and runs like new. Bargain at $275, terms. 4076 S. VERMONT.

CHEVROLET TOUR., 1920—
Can't pay for it.
Will sell cheap. 1808 W. PICO.

CHEVROLET touring, 1920, special top, new tires, etc. Fine condition. Owner leaving city. 1739 ROOSEVELT, off Washington.

CHEVROLET 1921 tour., $365, 12 mos. to pay. Bdwy. 6290. 1000 W. PICO.

CHEVROLET Tr. '20, mech. O.K., $300. L. A. OAKLAND CO., 1026 S. Olive.

CHEVROLET touring, 1920, F.B., good rubber; cheap. 1925 S. MAIN.

CHEVROLET 490 tour., good car, dem. rims, $50 down. 4274 MONETA.

DODGE TOURING, 1922—
Practically new, driven 2000 miles; will sacrifice, $200 off list price, immediate delivery. See Owner, 831 UNION OIL BLDG. Pico 781.

DODGE, 1921 touring, like new, $800. TROY MOTOR SALES CO., Nash Dist., 1159 S. Olive st., corner 12th st. Phone Main 490, Pico 5598. Open Sundays, 9 to 5:30, evenings until 9 p.m.

DODGE Touring—
1921; cord tires; looks and runs like new. Perfect condition. PAIGE CO., 961 S. Olive. 61294.

DODGE touring 1922, like new; cord tires, perfect cond. throughout; must sell quick; sacrifice. Owner. 1254 5TH AVE.

DODGE 1920 TOURING.
$575—$200 DOWN.
Absolutely like new. Must sell today. Call at 716 SO. LAKE ST. Wilshire 541.

DODGE late 1921. Goodyear 32x4 cord tires. 1711 W. 48TH ST.

DODGE 1920 tour., in perfect condition. Terms. Bdwy. 6290. 1000 W. PICO.

DODGE touring. $150 down, orig. finish, very good. 882 S. ALVARADO. 52174.

DODGE touring, 1918, good tires, paint, new top. Private party. 1317 ORANGE.

DURANT 1922 TOUR.— $900.
1012 S. MAIN ST. Open Sunday & eves.

DURANT, 1922, first-class cond., for $825. Car stored at 756 S. GRAND.

ESSEX touring, 1922, finest and best equipped Essex in city; wire wheels. Must sell today. 5518 HOLLYWOOD BLVD.

FORD TOURING—
1921 Model.
Almost new tires, original finish, brand new top, upholstery in good shape, motor in excellent shape. $345, terms. Bank interest. No brokerage.
W. P. HERBERT CO.,
Chandler and Cleveland Distributors,
1230 South Olive st. 14716.

FORD TOURING, 1921.
Unusually good condition, mechanically and otherwise. One of those family cars. Dem. rims. $300, $100 down. Open EVENINGS and SUNDAY.
J. A. NADEAU, FORD DEALER,
1100 E. SLAUSON. SOUTH 2240.

FORD, 1920. Just overhauled. Excellent shape. A real buy for $300.
W. I. TUPMAN,
Authorized Ford & Lincoln Dealers,
Figueroa and Jefferson. South 2831.

FORD TOURING—1915—$90.
Ready for hard service. Some bargain. Open EVENINGS and SUNDAY.
J. A. NADEAU, FORD DEALER,
1100 E. SLAUSON. SOUTH 2240.

FORD for sale, latest model, 5-passenger Ford, $550; $200 worth of extras; $125 down, $25 per mo. See MR. DAVIS, 1323 S. FLOWER, Main 9040.

FORD touring, elegant condition, overhauled and guar., 3 mos., $75 down, $25 per mo. MORAN & McMENAMY, 1424 S. Main.

FORD '22 TOURING, $125.
Down, bal. 12 mos. A new car at a big saving. SHEADER'S, 1315 W. Pico.

FORD TOURING, 1920—$250.
Open evenings, incl. service and parts. W. D. DUNHAM, Ford Dealer, 1250 W. 7th

FORD TOURING, 1921. Seat hinged for bed. Ideal for camping. Easy terms. W. D. DUNHAM, Ford Dealer, 1250 W. 7th

FORD, like new, extras, bargain, must leave town. Call between 5 and 7 p.m. C. BIMBER, 1406 Pleasant Ave.

FORD TOURING, 1921, $315.
KETTENHOFEN & SHEARS,
108 W. Pico. 19644.

FORD 1920 TOUR. $285.
Overhauling motor today.
1808 W. PICO. MR. RALSTON.

FORD touring, 1920, with starter, shock absorbers. 1711 W. 48TH ST.

FORD touring, 1919. In good shape. $175 cash. MAIN 1278.

FORD TOURING, GOOD RUNNING, $250. 723 EAST 41ST STREET.

HAYNES 1921 TOUR.
You will never be able to buy more car for the money. It's just like new. $1375. Easy terms. LYNN C. BUXTON, Haynes Dist., 1635 S. Figueroa, West 8000.

HAYNES, 1921. FOR SALE—7-pass. touring car taken in by mortgagee; best cash offer takes it. JOHN H. MILLER, 1128 Black Bldg. Phone 12242.

HAYNES TOUR., 1915.
Worth at least twice as much as we are asking. $315, easy terms. LYNN C. BUXTON, Haynes Dist., 1635 S. Figueroa.

HUDSON speedster, late model, Burbank top, wind wings, bumpers and lots of other extras. Fast, and classiest job in the city. $1200, terms arranged. 5281 FOUNTAIN AVE. Holly 4166.

HUPMOBILE TOUR— —1918.
Perfect mechanically. 5 extra good tires. Bargain; $500, terms.
HOWARD AUTOMOBILE COMPANY OF LOS ANGELES. PHONE 820185.
1212 S. Main. Open Eves. and Sundays.

HUPMOBILE, Model R, real snap, $300, easy terms. Phone MR. PACHECO, 820185.

HUDSON speedster, 1921. Run 6000 miles, cheap for cash. Must sell today. See car at garage. 756 S. Grand. Ask for MR. BROWN'S car.

HUDSON sport, $325; 1917 Mitchell tour., $275; Auburn roadster, $350; Chalmers tour., $475; 1919 Reo Speedwagon, $545. 508 E. 7TH STREET.

HUDSON touring, 1921; like new, lots of extras, cord tires. Make offer. 5430 HOLLYWOOD BLVD.

HUDSON Super Six touring, $545. Newly painted. Guar. mech. throughout. Extras. Real sac. Must sell. 1308 S. MAIN.

HUDSON speedster, $800, Calif. top. Many extras. Bdwy. 6290. 1000 W. PICO.

JORDAN, late model, wire wheels, all extras, A-1 condition; cash or terms. Owner, 400 W. PATTERSON, Glendale.

KISSELL TRG. '20.
Renewed throughout. Need money, must sacrifice. 1224 W. 7TH ST. Pico 2680.

MARMON, 1921, 4-pass., new tires, new paint, and in A-1 mechanical condition. For sale by responsible party. A. R. SUTCH, 3932 Wilshire Blvd. 560082.

MARMON, 1918, completely overhauled, new top. First party with $950 cash or terms, drives it away. 800 W. PICO.

AUTOMOBILES, ETC.—
Miscellaneous.

Touring Cars for Sale.

LORRAINE TOURING—
1920 MODEL.
Finished a beautiful "Topaz Blue." Lined pantasote top with plate-glass wind wings, motometer, bullet lights, bumpers, five nonskid tires. Motor in elegant shape. A regular buy, $465, terms.
Bank Interest. No Brokerage.
W. P. HERBERT CO.,
Chandler and Cleveland Distributors,
1110 South Flower St. 60412.

MERCER—Model 35-M—Mechanically perfect. California top, tonneau windshield, good paint, six cord tires. A bargain. No dealers. Reason for selling: I need a smaller car. CALL 569146.

MERCER, $900, runs perfectly. New Royal cord tires. 750 S. GRAND.

MITCHELL touring, 1918, new tires, mechanically very good. See this bargain today. Terms. 4076 S. VERMONT.

NASH, sport model, rebuilt. De Luxe khaki top; nickeled radiator, special 2-tone paint job. Carries Standard 90-day guarantee. The best looking sport job on the street. $1400.
TROY MOTOR SALES CO., Nash Distributors, 1159 S. Olive st., corner 12th st. Phones: Main 490; Pico 5598. Open Sundays, 9 to 5:30. Evenings until 9 o'clock.

NASH touring, 1920; big discount; has run only 4100 miles, looks like new; equipped with extra tire, 2 bumpers, wind deflectors and motometer. Call MR. WILKINSON, at [illegible].

OAKLAND 4-Pass. Sport, 1922—
A wonderful little car, wire wheels, cord tires, driven but very little; only $1095, easy terms.
LYNN C. BUXTON, 1635 S. Figueroa st. Haynes Dist. West 8000.

OAKLAND SPORT 1922.
Driven but 7000 miles. Lots of extra equipment, priced to sell quickly, $1065, easy terms. LYNN C. BUXTON, Haynes Dist., 1635 S. Figueroa. West 8000.

OAKLAND Tr., 1920, mech. O.K., $415. L. A. OAKLAND CO., 1026 S. Olive.

OAKLAND Tr., A1, good tires, $350. L. A. OAKLAND CO., 1026 S. Olive.

OAKLAND 1919, 34-B, good tires, powerful motor. $225. PHONE 292708.

OAKLAND Tr., 1920, good condition, $750. L. A. OAKLAND CO., 1026 S. Olive.

OLDSMOBILE 4, 1921, original finish, run 6500 miles. Mechanically perfect. 1130 S. OLIVE.

OLDSMOBILE touring, late model, overhauled, original finish; a good buy. 1130 S. OLIVE.

OLDS, NEW, 4 TOUR. BARGAIN FOR CASH. MANY EXTRAS. 569183.

OVERLAND convertible sedan or touring car; Continental 6 motor; a summer and winter car, perfect condition, $125 down, price $475, half its real value. Car near office. Phone 63560, 419 SECURITY BLDG., 9 to 12 only.

OVERLAND 85-4 touring, fine condition and repainted, $300, terms. 1159 S. OLIVE ST. Phone Main 490.

PACKARD 6....21 5-P....$1950

A lot of extras, new paint, rebuilt motor. This is a wonderful buy. Terms. DON LEE, 1218 S. MAIN. MAIN 8708.

PACKARD Twin-Six, five new Royal cord tires, perfect mechanical condition; will sacrifice for quick sale.
PASHLEY MOTOR CO.,
1118-20-22 S. Main.

PACKARD Twin-Six, 1-25 series, perfect in every way, will demonstrate. Bargain at $800. GRENDORF, 3030 E. Vernon, So. 1699-J.

PACKARD TWIN SIX CABRIOLET—
Unusual chance to get this type of car. EARLE C. ANTHONY, INC., 1010 S. Hope.

PACKARD—Late 1917; new paint; have got to sell, so make me offer. WIL 1512. 1730 W. PICO.

PEERLESS 8 TOURINGS.
WONDERFUL BUYS.

1919—Lots of extras	$975
1920—5 passenger	[illegible]
1919—California top	[illegible]
1920—7 passenger	[illegible]

Guaranteed, refinished, 5 cord tires.
Terms and Trade.
A phone call will bring car to your door.
West 84. SMITH BROTHERS.
27959. 1616 S. Figueroa st.

PILOT CHUMMY—
1921; perfect mechanically; nearly new tires, some extras, a beauty; $975, terms.
HOWARD AUTOMOBILE COMPANY OF LOS ANGELES. PHONE 820185.
1212 S. Main. Open Eves. and Sundays.

PIERCE-ARROW, series 4-38, 4-passenger, refinished in buckskin brown. HARVEY O'DAY, 153 W. Pico.

SAXON TRG. '19.
Special Cal. top, new paint, reconditioned throughout. Guaranteed. Terms. 1224 W. 7TH ST. Pico 2680.

STUDEBAKER SIX—
1920 Model.
Brand new cord tires, seat covers, bumpers, wind wings, excellent top, paint and upholstery. Motor overhauled and runs like a new car. A real buy. $935, terms.
W. P. HERBERT CO.,
Chandler and Cleveland Distributors,
1110 So. Flower st. 60412.

STUDEBAKER SPECIAL TRG.
Mechanically fine, good cord tires. All ready to go. 1234 W. 7TH ST. Pico 2680.

STUDEBAKER big 6, late model, 1st-class condition. Sacrifice. WEST 3479.

STUDEBAKER tour. Price $350. I am leaving city Mon. Hurry. 1228 W. 36TH PL.

STUDE. special 6 tr., 1920, 1st-class, new paint and top. $975, terms. WEST 3479.

STUDEBAKER, light 6 tour., '21, $900. A certified used Studebaker. HOLLY 4612.

STUDEBAKER special 6 tr. Sacrifice, $700. 1st-class mechanically. WEST 3479.

STUTZ, late model; excellent mechanical condition, with good tires and paint, extra equipment, price reasonable. Phone Pasadena, COLO. 5710.

STUTZ sport, 1918 model. Will take in Ford. 929 W. 2ND. Bdwy. 5124. Tunnel Garage.

STUTZ 4-pass. sport, very classy; red body, white wire wheels. 1634 S. MAIN.

VELIE, 5-passenger touring car for sale, new top, upholstery, in first-class condition, like new, bargain for quick cash, $300. 1103 FEDORA ST. WIL 3921.

VELIE, 1917, complete, overhauled, $300. Address T, box 494, TIMES BRANCH.

WILLS ST. CLAIRE, 1922, guaranteed A-1 cond., 5 good tires. Business conditions force me to sell. Can be seen at 4060 W. 10th st., or eves., 1336 N. ALEXANDRIA. Price $2000.

NEW 1922 Hupmobile Tr.
$200 Discount.
Don't delay, come down at once to DONALDSON'S, 200 W. Pico, corner Hill.

BUSINESS— Absolute sacrifice late Hudson super-6; your price; trade, terms arranged. Today, urgent. 2357 W. PICO, West 3054.

Roadsters for Sale.

BUICK ROADSTER—
1916; mechanically right; all extra good tires; all kinds of extras. This is one of those wonderful Buicks that always work. Priced right, and terms.
HOWARD AUTOMOBILE COMPANY OF LOS ANGELES. Phone 820185.
1212 S. Main. Open Eves. and Sundays.

BUICK ROADSTER—1920.
A-1 mechanically, worth $850. Buy from private owner and save money. $700 cash. DWYER. 26794.

BUICK RDSTR. '20.
A bargain. Renewed throughout. Terms. 1224 W. 7TH ST. Pico 2680.

BUICK 1920 roadster, a good clean car, $795, terms. 1159 S. OLIVE ST. Phone Main 490.

BUICK roadster, 1915. You must see this car to appreciate its value. $130. 4076 S. VERMONT.

BUICK roadster, 1918, 4 new cords, new paint, excellent condition, leaving for east. BOYLE 5155.

BUICK 1918 roadster, big six. Like new. Can be seen at 427 N. GRAND AVE.

BUICK 1920 roadster, A-1, 12 mos. to pay. Bdwy. 6290. 1000 W. PICO.

BUICK 6 roadster, 1920, special finish. W. H. COOK, 1135 S. Olive St. 64508.

CHEVROLET baby grand, road., dandy motor, new tires, good battery, top and paint. $65 down. 4274 MONETA.

DODGE roadster, $75 down. 1184 SO. MAIN.

DODGE 1922 Rdst. Driven 3100 mi. Terms. W. H. COOK, 1135 S. Olive st. 64508.

DODGE roadster, late 1918, A-1; $500, terms. DR. J. D. NAYLOR, 556758.

FORD 1921, starter, dems., just overhauled. Fine rubber. $325.
W. I. TUPMAN,
Authorized Ford and Lincoln Dealers,
Figueroa and Jeff. So. 2831.

FORD ROADSTER, 1920, overhauled and guaranteed 3 mos., $75 down, $25 per mo. MORAN & McMENAMY, 1424 S. Main.

FORD roadster, driven 600 miles. Practically new. Bdwy. 6290. 1000 W. PICO.

FRANKLIN rdstr., A-1 mechanically, 555 S. SAN PEDRO ST., or phone 79488. Rees.

MERCER ROADSTER—
By owner. Series 5, 1921. Run 13,000 mi. Reground motor, with Kant-skore pistons and revarnish job. PHONE 23672.

OAKLAND roadster, 34-B. Good mechanical car. Good rubber. 292286.

OAKLAND RD., renewed, good tires, $515. L. A. OAKLAND CO., 1026 S. Olive.

OLDSMOBILE 20 roadster, overhauled and repainted; looks like a new car. 1130 S. OLIVE ST.

STUDEBAKER roadster, $325. Good tires. Well kept. Runs good. Special top. See car at 756 S. GRAND.

STEVENS RDSTR. '21.
Renewed throughout. Guaranteed. Bargain. Terms. 1224 W. 7TH. Pico 2680.

MUSICAL INSTRUMENTS—
For Sale, Exchange, Etc.

FOR SALE—

AT THE BROADWAY

The Bartlett Music Company disposed of its lease and fixtures at 607 W. 7th st. The balance of the musical instruments, etc., was taken over by The Broadway Department Store, and we are featuring this merchandise.

THIRD WEEK'S
FEATURING
NEW GRAND PIANO FOR AS
LITTLE AS
$545.
MAKE INITIAL PAYMENT AND
THEN PAY $14 A MONTH.

NEW PLAYER
PIANOS

ON TERMS AS LOW AS
$10 A MONTH.

EIGHTH FLOOR
THE BROADWAY DEPT. STORE,
FOURTH AND BROADWAY.

FOR SALE—

Used Upright Pianos $92.
Pay $5 a month

Used Schubert Upright $108.
Pay $5 a month

Used Emerson Piano $124.
Pay $5 a month

Used Aeolian Player $192.
Pay $6 a month

Used Autopiano $285
Pay $6 a month

Used nickel in the slot Player $125
Pay $5 a month.

EIGHTH FLOOR
MUSIC AUDITORIUM SALESROOM
THE BROADWAY DEPT. STORE,
FOURTH AND BROADWAY

FOR SALE—
25% to 50% off.

This is an opportunity to buy a player piano or grand at a price and terms so low that most anyone could afford. We must move our stock to enable the workmen to remodel our store.

A Few of the Remarkable Bargains: [illegible]

And many others. Terms as low as $1 per week.

PLATT MUSIC CO.
622 S. BROADWAY.
Open Night Till 9.

FOR SALE—Platt's remodeling sale offers great saxophone and band instrument bargains in shop worn, sample and used instruments. [illegible] PLATT MUSIC CO. 622 South Broadway.

FOR SALE—OR RENT—A PIANO.
NEW OR USED.

[illegible] WURLITZER, 607 W. 7th st. at Grand. The world's largest music house. Branches in all principal cities from ocean to ocean.

FOR SALE—
BIG TRADE IN ALLOWANCE
FOR 5 DAYS

GET A BETTER PHONOGRAPH
$1.50 PER WEEK.

PRICES RANGE FROM $25 UP TO $275. CABINET AND CONSOLE MODELS, PORTABLES AS LOW AS $25. RECORDS INCLUDED WITH PHONOGRAPH IF YOU WISH. PHONOGRAPH DEPT., VILLE DE PARIS, 7TH AND OLIVE.

FOR SALE—
NEW VIRTUOSO PLAYERS $495.

[illegible] B-A-R-N-E-S M-U-S-I-C C-O-M-P-A-N-Y, 231-233 South Broadway. Phone 10785. Opposite City Hall.

FOR SALE—Wurlitzer saves the buyer hundreds of dollars on piano purchase. [illegible] WURLITZER, 607 W. 7th St. at Grand. Open even. to 10.

FOR RENT—RENT—RENT.

[illegible] PLATT MUSIC CO., 622 S. Broadway.

FOR SALE—[illegible] Mahogany or walnut finish. Take your choice.

EIGHTH FLOOR
MUSIC AUDITORIUM SALESROOM
THE BROADWAY DEPT. STORE
FOURTH AND BROADWAY.

FOR SALE—USED PIANOS AND PLAYERS. [illegible] B-A-R-N-E-S M-U-S-I-C C-O-M-P-A-N-Y, 231-233 South Broadway. Phone 10785. Opposite City Hall.

FOR SALE—SLIGHTLY USED SCHUBERT. [illegible] B-A-R-N-E-S M-U-S-I-C C-O-M-P-A-N-Y, 231-233 South Broadway. Phone 10785. Opposite City Hall.

FOR SALE—PLATT'S REMODELING SALE. [illegible] PLATT MUSIC CO., 622 S. Broadway. Open evenings.

FOR SALE—$47.50 BUYS MY BEAUTIFUL SWEET TONE MAHOGANY PHONOGRAPH. ORIGINAL COST $140. [illegible] 607 W. 7TH ST.

FOR SALE—Have a beautiful Wm. & Mary [illegible] 607 W. 7TH ST.

FOR SALE—PLATT'S REMODELING SALE. 25% to 50% REDUCTION ON NEW AND USED PHONOGRAPHS. [illegible] PLATT MUSIC CO., 622 S. Bdwy. Open evenings.

FOR SALE—New Victrola [illegible]

EIGHTH FLOOR
MUSIC AUDITORIUM SALES ROOM
THE BROADWAY DEPARTMENT STORE,
FOURTH AND BROADWAY

FOR SALE—
NEW $100 BRUNSWICK.
[illegible] BARNES MUSIC COMPANY, 231 S. Broadway, opposite City Hall. Phone 10785.

FOR SALE—
VICTROLAS AND VICTOR RECORDS
EIGHTH FLOOR, MUSIC
AUDITORIUM SALES ROOM,
BROADWAY DEPARTMENT STORE,
FOURTH AND BROADWAY.

FOR SALE—Beautiful little baby grand for rent or sale; rent $8 per month; will sell $2.50 per week. PACIFIC COAST PIANO CO., 720 W. 6th st. Open evenings up till 9.

FOR SALE—Splendid used player piano in good condition and a lot of music and bench. Will sell for $260. Easy terms. [illegible]

[illegible]

MUSICAL INSTRUMENTS—
For Sale, Exchange, Etc.

FOR SALE—
NEW PIANOS $275.
New players, $10 a month payments. Our Department Managers' Sale is on. Prices and terms to conform with our other merchandise selling during this summer's lowered prices. Pay as low as $6 a month or more and secure the instrument of your choice while the opportunity is here.
EIGHTH FLOOR
MUSIC AUDITORIUM SALESROOM
THE BROADWAY DEPT. STORE,
FOURTH AND BROADWAY

FOR SALE—Art Model used Aeolian player piano, made by the manufacturers of the Steinway Duo-Art Reproducing piano, will be sold at a mere fraction of its real worth. $225 will take it. 2½ years to pay. PLATT MUSIC CO., 622 S. Bdwy. Open until 9 p.m.

FOR SALE—Leaving country, will sacrifice new 1st class piano-accordion, new style switch and chromatic-accordion. Call at 509 E. 4th st., 7 to 8:30 a.m., 2:30 to 4:30 p.m. SULZIC.

FOR SALE—$27 cash will swing the best piano bargains in Los Angeles, small balance easy terms, no cartage or storage on this fine used mah. upright. CROCKER STORAGE CO., 655 Crocker st. 1 block east 7th and San Pedro.

FOR SALE—Kranich & Bach mah. player piano, bench and 25 rolls, used, $179; $5 per month. PLATT MUSIC CO., 622 S. Broadway. Open until 9 p.m.

FOR SALE—Excellent piano, first-class make, very little used; will last a lifetime. Warranted. Price $200, terms if desired. Phone evenings, WILSHIRE 5458.

FOR SALE—Genuine VICTROLAS at the Eastern price. Rent or sell style VI. $1 per week. PLATT MUSIC CO., 622 S. Broadway. Open evenings.

TO LET—Phonographs, $1 per month. Let us tell you about our rental purchase proposition. VILLE DE PARIS, 7th and Olive.

FOR RENT—PIANOS.
$3 per month.
TAYLOR, 612 S. Hill. Bdwy. 880.

FOR SALE—WE RENT PIANOS, $2, $3, $4 A MONTH. RENT ALLOWED ON PURCHASE PRICE. N. W. FISHER, 606 W. 9.

FOR SALE—Two carloads of pianos, rent $1 per month and up. Open evenings until 9. 730 W. 6TH ST.

FOR SALE—Piano, mahogany case, with bench. Bargain. Must sell. 1109 UNION AVE.

TO LET—Pianos in tune, new and used; good makes, one month or longer. MILLS CAL. INSTRUMENT STORAGE, 437 S. Hill.

FOR SALE—PHONOGRAPHS RENTED, $1 MO. UP. WURLITZER, 607 W. 7TH ST., AT GRAND. OPEN EVES. TO 10.

TO LET—PIANOS—Parkinson Bros. 725 W. 8th st. PHONE 15593.

FOR SALE—150 pianos, $150 each. Coming from rental. Storage, 437 S. HILL.

FOR SALE—Phonographs (used) $10 and up. Terms $1 week. PLATT MUSIC CO., 622 S. Broadway. Open evenings.

RENT a genuine Victrola. Rental can be applied on purchase later. PLATT MUSIC CO., 622 S. Broadway. Open evenings.

FOR SALE—Steinway piano, nearly new; used Chickering, $150. Storage, 437 S. Hill.

FOR SALE—Sonora cabinet phonograph, 60 records, $75. Storage, 437 S. HILL.

TO LET—Emerson piano, $3; Chickering, $4; Steinway, $5. Storage, 437 S. HILL.

TO LET—Phonographs, $2 to $5 monthly. Musical Instrument Storage, 437 S. HILL.

FOR SALE—88-note player piano, $250. Cost new $900. STORAGE, 437 S. Hill.

FOR SALE—$300 Victrola, new, and 50 records, $100. Storage, 437 S. HILL.

FOR SALE—Two fine violins, cheap. Address S, box 576, TIMES BRANCH.

FOR SALE—Used Victrola and 60 records, $65. Call at STORAGE, 437 S. Hill st.

FOR SALE—Brunswick Big Cabinet, new, and 60 records. $85. 437 S. HILL.

FOR SALE—Piano, upright, $100, $4 monthly. Rent $2. 437 S. HILL.

MUSICAL INSTRUMENTS—
Wanted.

WANTED—Cash paid for your piano or phonograph. 608 W. 9TH ST. Main 5921.

WANTED—Piano, pay cash. Mail price and description to 2140 SUNSET BLVD.

MACHINERY, ALL KINDS—
For Sale and Exchange.

FOR SALE—
NEW AND REBUILT
MONEY-MAKING MACHINERY.
[illegible]
SMITH-BOOTH-USHER CO.
10001. 228 Central ave. Main 2365.

FOR SALE OR EXCHANGE—Furniture factory equipment, also adapted for show cases, cabinet. [illegible] MAIN 3646, APT 20.

FOR SALE—Casing, new 2-in. line pipe, all or any part, 14c ft.
ADAMS PIPE & SUPPLY CO.,
1101 Haas Bldg. Phone Bdwy. 3004.

FOR SALE—REFRIGERATING MACHINERY in good condition; [illegible] 2615 E. 7TH ST.

FOR SALE—Two 125-h.p. return tubular boilers, 125-lb pressure. [illegible]

FOR SALE—Air compressor, new and used, for oil stations, garages, vulcanizing, spraying, painting. 504 S. San Pedro. M. 1766.

FOR SALE—ROTARY WATER WELL RIG. TERMS. PHONE 24148.

FOR SALE—Used gasoline pumps and air compressors, guaranteed. 212 W. PICO.

MACHINERY, ALL KINDS—
Wanted.

WANTED—Second-hand [illegible] Reply only by letter, giving full details to 217 KERCKHOFF BLDG., Los Angeles, Cal.

WANTED—To rent or purchase [illegible] drilling outfit. PHONE 24148.

MISCELLANEOUS—
For Sale.

FOR SALE— CASH REGISTERS.
NATIONALS, slightly used, all styles, guaranteed, at about half price; easy terms. Largest stock in the West. Electric coffee mills and meat choppers, adding machines. We buy, exchange or repair cash registers.
CASH REGISTER EXCHANGE,
Pico 2207. 408 S. Los Angeles st.

FOR SALE—At less than cost, new ZENITH MOTION-PICTURE PROJECTOR, [illegible] SCRIPTURE FILMS, INC., Loew's State Bldg., Broadway at 7th st.

FOR SALE—Have the plumbing trust skinned a mile. [illegible] CAMPBELL PLUMBING CO., 431 E. 7th st. Phone Pico 1694.

FOR SALE—
Used showcases, soda fountains, complete store equipment. Reduced prices.
New Downtown Store Room
281 EAST 9TH STREET.
WESTERN SHOWCASE & FIXTURE CO.
Factory and office, 923-925 E. 31st st.

FOR SALE—GAS RANGES.
Save middleman's profit on Detroit Jewels, Garlands, Acorns, Dukes and Superiors. New high ovens, $33.75.
Ranges repaired.
ANGELUS STOVE & RANGE WORKS,
2701 S. Vermont. Open even. 72879.

FOR SALE—An absolutely perfect solitaire weighing about 2 carats, set in an all-platinum mounting surrounded with sapphires and diamonds for $475. Could not be duplicated for double the amount. M. WEINSTEIN, 601 Title Guarantee Bldg.

FOR SALE—A diamond solitaire weighing 1 56-100 in a very fine diamond platinum mounting complete for $450, easily worth double. M. WEINSTEIN, 601 Title Guarantee Bldg.

FOR SALE—Going East—must sell my Edison phono. Wm. and Mary model. Fine condition, $150; also choice records at 25c and 50c. 1039½ SO. LAKE ST.

FOR SALE—Scales, special 10 per cent discount this week. New and rebuilt scales and Climax meat slicer, with computing scale attached. Easy terms. ANGELUS SCALE AGCY., 650 S. L.A. st. Pico 3235.

[illegible]

MISCELLANEOUS—
For Sale.

FOR SALE— 708 E. 8TH ST.
10-DAY EXPANSION SALE.
FREE—FREE—FREE—FREE—FREE
20,000 rolls wall paper FREE, with couton borders at 5c foot. 2200 gals our best $4.50 paints, $1.95 gal. 800 gals. our BEST floor varnish, $1.00 gal. Wall paper paste, 11c lb. Graphite and white 8c lb. 1200 rolls 1st grade roofing nails and cement, 90c roll. Window shades and colors, sizes, also 3x6 shades, 65c. 200 two-light electric fixtures, ready to hang, $2.75. 800 Tung-sol lamps, 40 and 50 watts, 30c each. Floor and stain oil, 35c gal. Boiled paint oil, 60c gal. FREE DELIVERY. PHONE BROADWAY 5173 for other bargains. RUBBERKOTE ROOF PAINT, READY TO APPLY, 35c GAL. PAINTERS' TURPS, 55c gal. 14-ga. standard house wire, 70c. 600 cans Lucas paints, small sizes, 35c to 50c can. 14,000 ft. wallboard, first-grade, $25 M. CONTRACTORS, BUILDERS, TAKE NOTICE
WESTERN WHOLESALE PAINT CO.
708 EAST 8TH ST. TEL. BDWY. 5173.
NOT LOCATED ON THE CORNER.

FOR SALE—Orange trees. Navels, Valencias, lemons. Location San Fernando Valley. W. W. BURNS, 630 Security Bldg. 63110, Los Angeles.

FOR SALE—Best plumbing installed by competent plumbers at special prices. Phone 19750. 600 E. FIRST ST. Whitman Plumbing Company.

FOR SALE—A platinum wrist watch set with 35 diamonds, round shape, very fine movement for $175, easily worth $350. M. WEINSTEIN, 601 Title Guarantee Bldg.

FOR SALE—3 large cocos plumosa palm trees, 10 in. diameter, 20 ft. high. For particulars phone 13173. E. W. NELSON. moved immediately.

FOR SALE—$40 tourist tent, 8x8, used 3 weeks, fine condition; will sell for $25. 1518 RODNEY, near Sunset Blvd.

FOR SALE—FERTILIZER, COW. MAKES OLD LAWNS GREEN, 4 PER SQ. YD. $1 PER SACK, DELIVERED. PH. 869378.

FOR SALE—Diamonds, jewelry and other personal property, nothing but bargains. MARKWELL & CO., 302 Cit. Nat. Bk. Bg.

FOR SALE—Used lumber, doors, windows, everything for building houses at lowest prices. L. A. WRECKING CO., 1349 E. 7th.

FOR SALE—Baby carriage in good condition. Cheap. Call 5820 FOUNTAIN AVE., Hollywood.

FOR SALE — TENTS AND CAMP EQUIPMENT AT LOW PRICES.
NOAH'S ARK, 609 E. FIRST ST.

FOR SALE—"SCOTT'S" Roof Paints, 50c gal. for shingle and paper. SCOTT, the Roofer, 3211 Central. South 48.

FOR SALE—Cash register, Burroughs adding machine, Noiseless typewriter. 211 MERCANTILE PLACE.

FOR SALE—Electric washer, swing wringers. Big motor. Guar. O. K. $45. 767769.

FOR SALE—Complete camping outfit (road tent.) Price $50. WAGGONER, 132 W. Mariposa ave., Eagle Rock City.

FOR SALE—Set Hoover vacuum sweeper cleaning attachments. New. $5. GARV. 8711. 400 W. AV. 64.

FOR SALE—BIG BARGAIN, $25.
For LIKLY used large sized wardrobe trunk. Cost $125. 708 S. BROADWAY.

LAYETTES made to order, reasonable prices. Everything hand made. 716 W. 48TH. Phone Ver. 7403.

FOR SALE—1200 gallons white enamel, any amt., $2 per gal. 804 W. 7TH ST.

FOR SALE—SLIGHTLY USED AUTOMATIC HOT-WATER HEATER. 61905.

FOR SALE—Special Hotpoint irons, $4.50 with old iron. 613 S. SPRING.

FOR SALE—Spec. barg. on Nail pressure cookers, used demonst. 923 W. 6TH ST.

FOR SALE—Second-hand shop worn trunks, $4 to $12. Wardrobe, $18. 817 S. HILL.

FOR SALE—Or rent, invalid chairs. PROFESSIONAL SUP. CO., 115 W. 5th. 66122.

FOR SALE—Feather pillows, factory prices. ACME FEATHER WORKS, Main 1166.

FOR SALE—Wardrobe trunk. Call after 5 p.m., 427 S. VERMONT, opposite Bimini.

Office and Store Equipment.

FOR SALE AT
PUBLIC AUCTION
FRIDAY, AUGUST 11, AT 11 A.M.
2124 WEST 25TH ST.
(W. Adams car to Western, walk ½ block and west to above address.)

This very beautiful 6-room bungalow—large living-room with fireplace—dining room—three light, airy bedrooms—kitchen with large pantry and modern bath—large lot 50x150—in a very fine residential district. On the grounds there is an abundance of trees, shrubbery, flowers and in the back yard are several fruit trees. Very nice lawn in front and back. This house has just been painted outside and newly refinished inside and is ready for immediate possession.

If you are in the market for a bargain in a real home—ATTEND THIS SALE.

For any further particulars phone MR. CLARK, 821621.
W. DWIGHT HAMMOND, Auctioneer,
521-522.

FOR SALE—
Double door safe in splendid condition, outside measurements 34-in. wide; 26-in. deep, 61-in. high. Inside cash drawer; 8 private drawers, cabinet work. [illegible]

FOR SALE—
Soda Fountains, Show Cases, Store Fixtures of all kinds. New and used.
WESTERN SHOWCASE & FIXTURE CO.,
New Downtown Showroom,
281 East 9th Street.
Factory & Office, 923-925 E. 31st Street.

FOR SALE—Roll top desk, book-keeper's desk, Dalton's adding machine, safe, check writer, and other office necessities; also new 10x14 Ward refrigerator, sheet cork and built-in sections. See above equipment at AMERICAN POULTRY CO., 804 San Julian.

FOR SALE—
Used showcases, store, office and restaurant fixtures. PACIFIC SHOWCASE & FIX. CO., 412 E. 9th st. Main 4479. Successors to Whiting Store Fixture Co.

FOR SALE — If you contemplate selling your fixtures or you want to buy store, office or restaurant fixtures, see us last and you will do best. RELIABLE FIXTURE CO., 124 N. Spring st. Pico 2956.

FOR SALE—California distributors Woodstock typewriters, selling, renting and repairing. L. A. DESK CO., phone 60091. 848-50 S. Hill.

FOR SALE — SHOWCASES, SODA FOUNTAINS, NEW AND SECOND-HAND. WEBBER SHOWCASE & FIXTURE CO., 316-320 S. LOS ANGELES ST. MAIN 9184.

FOR SALE—Store fixtures, suitable for dry goods or confectionery, shelving, counters, glass showcases. Prices reasonable for quick sale. LINCOLN 2082.

FOR SALE—Dayton electric computing scales. Large refrigerator. 1 meat bl. Practically new. 714 S. BRAND BLVD. Glendale.

FOR SALE—Battery station, equipment necessary, stock and equipment for first class station. Cheap for cash. Call at 820 W. 3RD ST.

FOR SALE—L. C. Smith double barrel shotgun, 20 gauge, with alligator case. $35. WILSHIRE 456 evenings.

FOR SALE—Dollar savings on used office equipment. Desk Exchange, 420 S. SPRING. Bdwy. 1282.

FOR SALE—SAFES. New and used. Always a good selection to choose from. SHEALY SAFE CO., 212 S. Hill st.

FOR SALE—For Bargain in new and used office furn., call Western Office Furn. Co., 754 S. Olive. Also buy and trade. Pico 978.

FOR SALE—OR RENT—Roll top desk, call 2 chairs, 1 settee. Call Bdwy. 833. ANDERSON.

FOR SALE—And Wanted: Store fixtures, cash registers, safes. CALIFORNIA STORE FIXTURE, 549 S. Los Angeles st. [illegible]

BRANCH bakery, light lunch counter, bargain for quick sale. Apply 4706 S. WESTERN.

FOR SALE—50-inch roll-top sanitary oak desk and swivel chair, $45. 4172 NORMANDIE AVE. 29586.

FOR SALE—5-pump marble soda fountain, electric carbonator, stools and back-bar complete. Bargain. PHONE 292416.

FOR SALE—Tea room equipment, complete, soda fountain, tables, chairs, showcases, etc. $400. Phone FAIR OAKS 4695-W.

FOR SALE—Mahg. flat top typewriter desk 54-in. Cost $90. Sell $35. OAK. 2788.

FOR SALE—Fireproof office safe, good as new. 402 E. LOS ANGELES ST.

FOR SALE—12 showcases, scale, cash register, counters, cheap. 8605 S. MAIN.

FOR SALE—Lunch counter, restaurant fixtures. 21870. Morning or evenings.

FRESH FORT and MUSCAT TYPE GRAPE JUICE, [illegible] 4354 Sunset Blvd.

[illegible]

Typewriters and Supplies.

[illegible]

MISCELLANEOUS—
For Sale.

Typewriters and Supplies.

FOR SALE—All makes of typewriters bought, sold and repaired; factory guarantee. 754 S. OLIVE ST. Pico 978.

FOR SALE—Underwood typewriter, No. 5, nearly new. $60. 2738 W. 8th. 54087.

Sewing Machines.

FOR SALE—Sewing machine at Warehouse, 316 Commercial St. Thurs. a.m. AUG. 10.

Clothing, Furs, Etc.

FOR SALE—Magnificent taupe brownish-black sable fox, marvelous bushy new fur, large; left here; sac. $20.50; week days. G. HOWITT, 355 S. Broadway, Room 313.

FOR SALE—Elegant Hudson seal coat, like new, wonderful quality, very large collar and flaring cuffs of beaver. $250. Phone HOLLY 6743.

FOR SALE—Must sacrifice at once, cut sealskin coat, never been worn. 2633 S. HOOVER. 25339.

FOR SALE—Lady's seal coat, beautiful Alaskan. Phone HOLLY 6626.

FOR SALE—Children's shoes, 50c; ladies' fine shoes, $1.98. 131 N. SPRING ST.

Electrical Goods and Fixtures.

FOR SALE—Electric fan, cheap. Call 2000½ WEST 7TH ST.

Jewelry, Diamonds, Watches.

FOR SALE—We have taken a diamond dinner ring as first payment on a car. It cost $400. Will take $200. DONALDSON, 200 W. Pico, corner Hill.

FOR SALE—Diamond ring, ladies platinum mounting, valued $600, for $275. Need money. 799160.

FOR SALE—Ladies diamond ring, blue white, cost $775, must sacrifice for $325. HOLLY 10461.

FOR SALE—Lady's carat diamond ring, finest quality, sacrifice. Phone 66049.

FOR SALE—Some beautiful diamonds at a bargain. CIGAR STAND, 208 Mercantile Pl.

Printing and Office Supplies.

FOR SALE—Printing: 100, size 6¾ envelopes, 100 bond letterheads, 8½x11; and choice of 100 business or calling cards, neatly printed, all for $1.50. Order at once. Money back if you are not satisfied. LEFTWICH STATIONERY CO., Box 5, Kansas City, Mo.

Flowers, Trees, Plants.

FOR SALE—Orange trees, Navels, Valencias, lemons. Located San Fernando Valley. W. W. BURNS, 630 Security Bldg., 63110, Los Angeles.

Garden, Farm, Dairy Products.

FOR SALE—5-acre crop Alberta Freestone peaches. Bargain. Phone 186-W. LUSCHER, 348 Erwin st., Van Nuys.

Houses, Build'gs—To be Moved.

FOR SALE—Income duplex nr. Westlake Park, 4-rm. lower, 5-rm. upper, hw. firs. throughout, built-in features, 2 fireplaces, gas radiators, modern plumbing and electric fixtures, laundry trays, woodstone sinks. House made into duplex 2 yrs. ago. Act quick. Owner, terms. OAK. 2605.

FOR SALE—TO BE MOVED.
511 W. 27th st. 8 rooms.
5437 Lexington, 7 rooms.
The above are two-story houses, good plumbing and lighting fixtures. 63239.
KRESS HOUSE MOVING CO.
730 Sunset.

FOR SALE—
To be MOVED. $225 (make offer) Hse at 219 S. Flower St. Make double bung. (3 and 5 rms.) Bdwy. 1430.

FOR SALE—House, 839 San Julian, to be move. Six rooms, bath, electricity, plaster, etc. FRANK TANDY, 702 Spring. 16611.

FOR SALE—Bargain, must move at once. See this nifty house. 1017 WESTLAKE Av.

Lumber, Building Materials.

FOR SALE—1x2 and 1x4 special kiln-dried O.P. fg. $35 per M; 1x6 and 1x12 O.P., $20 to $25; good redwood novelty siding, $45. Low prices with high quality; let us figure your bills. We can save you money. We deliver anywhere. BANK-LINE LUMBER YARD, 5841 S. Western ave. 799353.

FOR SALE—Cheapest, save money, try us before buying. Calif. 3-room bung. 12x24, ready move in, put on your lot, Belvedere, $400. 800 MACY ST.

WANTED—
Miscellaneous.

WANTED—BOOKS BOUGHT.
Highest prices paid for fiction, history, encyclopedias, medical, law, sets of books, fine art works, old books of every description. HOLMES BOOK CO., 333 S. Main st. Phone Main 1855, 11868, Bdwy. 1855, Pico 814. "Best Prices Paid at Holmes."

WANTED—
BOOKS WANTED.
Cash paid, calls made anywhere. Specialize fine, rare and standard books.
POWNER'S BOOK STORE.
Phone 65418. 542 S. Spring st.

WANTED—COPPER FRONT PAYS HIGHEST FOR FURNITURE, FIREARMS, TOOLS, TRUNKS, CAMP SUPPLIES. 718 E. 5TH ST. MAIN 8730. WILL CALL.

WANTED—BOOKS BOUGHT.
Choice & rare books a specialty. Auto calls.
DAWSON'S BOOK SHOP,
627 S. Grand. 63250; Main 4916.

WANTED—From grower—fruit; state kind and price. Address X, box 225, TIMES OFFICE.

WANTED—Used office furniture. Call BROADWAY 1298, ask for DAVIS.

WANTED — Feather beds. Pay Dixtore prices. Phone 21965; will send for them.

Discarded Clothes.

WANTED—500 MEN'S USED SUITS AND TUXEDOS. WE PAY FROM $5 TO $12 EACH. PHONE PICO 3896. SCOTCH CLOTHING CO., 236 S. SPRING.
THE RELIABLE GENTILE DEALERS.

WANTED—CLOTHING BOUGHT.
MEN'S AND LADIES'. TOP PRICES.
149 EAST 7TH ST.
AUTO SERVICE. PHONE 62686.

WANTED—Men's used clothing, top prices pd. Will call. Boyle 1028. Boyle 1675.

WANTED—Clothing, top prices; men's, ladies' used clothes. Boyle 6248. Will call.

WANTED—Clothing. Highest prices paid. Men's used clothing. 717 W. 6th. M. 2506.

WANTED—Ladies, sell your used clothes to MISS ENGELMAN, 713 W. 3rd st. 19193.

Diamonds and Jewelry.

WANTED—
HIGHEST CASH PRICES
FOR YOUR DIAMONDS,
PEARLS, EMERALDS, RUBIES
and Precious Stones.
M. WEINSTEIN,
601 Title Guarantee Bldg., 5th and Bdwy.

WANTED—Diamonds, Pearls, Gold, Silverware and other valuables. Top prices paid. MARKWELL & COMPANY, Suite 302 Citizens' National Bank Bldg. Cor. Fifth and Spring sts. Phone 15792.

WANTED—DIAMONDS. WHEN DISPOSING of yours see me and get full cash value. J. C. FERGUSON, 306-7 HAAS BLDG., 219 W. SEVENTH ST.

WANTED—WILL PAY MORE MONEY FOR YOUR DIAMONDS AND JEWELRY. S-A-N-D-A-C-K, 511 LOEW'S STATE BLDG., 7TH-BDWY.

WANTED—I buy and pay most for JEWELRY & DIAMONDS. JOE DAVIDSON, 406 S. Hill. Main 8821.

WANTED—Diamonds and diamond jewelry. You are sure to get your full value from A. RAYE, 603 Title Guaranty Bldg.

SWAPS—
All Sorts.

FOR EXCHANGE—AUTO REPAIR SHOP. SACRIFICE.
Absolutely must sell today, good lease, complete equipment, doing $400 mo. Take car as part payment. CADILLAC SERVICE, 6025 Hollywood blvd. Holly 913. Jack Wilson.

FOR EXCHANGE—Bung. stucco, lot 100x150, $16,500; mortgage $7500. Want lots or clear lands nr. L. A. 22 res. lots, Columbus, N. M. $2200. Want Cal. and assume. 13065.

FOR EXCHANGE — VULCANIZING SHOP, complete, modern, at invoice; for lot or bungalow equity. Address L, box 308, TIMES BRANCH.

FOR EXCHANGE—What have you for oil-land lease, New Mexico, only $5 per acre? Can add cash. Address F, box 486, TIMES BRANCH.

FOR EXCHANGE—Will trade nearly new late model Detroit Electric for good clear property. MR. ENGLISH. Phone West 6625.

FOR EXCHANGE—Will give piano lessons to children in exchange for dressmaking, millinery or laundry. WEST 6311, Apt. 102. 1548 SO. HOOVER.

[illegible]

Typewriters and Supplies.

[illegible]

RADIO, WIRELESS
APPARATUS For Sale, Exc., etc.

[illegible]

RADIO, WIRELESS
APPARATUS For Sale, Exc., etc.

FOR SALE—Tuner and 2-stage amp., with tubes, bat., phones, $100. HOLLY 1719.

BOATS, YACHTS, ETC.—
For Sale, Ex., Wanted, To Let

FOR SALE—22 ft. fishing boat, 30 pass. 15 mi. per hr.; bargain quick sale. Call at once. GUY JONES, Rivera, Cal., Chas. Woodward Ranch.

AUTOMOBILES, ETC.—
Miscellaneous.

H.C.S. H.C.S.

WALTER M. BROWN CO.

BARGAINS.

H.C.S. DEMONSTRATOR,
1922—$2350.

H.C.S. TOUR.	1920	$1750
NASH SEDAN	1920	1450
STUTZ 4-P.	1918	1200
NASH	1921	1050
DURANT 5-P.	1922	875
CHEVROLET RD.	1921	675
HUPMOBILE	1917	550
KISSEL KAR	1914	450
STUTZ RDST.	1915	[illegible]
FORD 5-P.	1920	300
STUDE. 5-P	1916	300
DODGE 5-P.	1916	300
OVERLAND 5-P.	1915	100

OPEN SUNDAYS AND
EVENINGS.

WALTER M. BROWN
COMPANY,

FIGUEROA AND
WASHINGTON.

DURANT— —DURANT.

FELTON MOTOR CO.

A Renewed Marmon 34 must pass new-car tests. It must look like new. It must perform like new. It must compare in every detail with new-car standards. It is a car that can be kept new and one that will serve you indefinitely. It remains a permanent, matchless investment.

Do not compare a Renewed Marmon 34 with a second-hand, repaired, overhauled or "as is" car. A Renewed Marmon is in a class by itself, and can be compared only with new cars of like price. Call and inspect these cars, bring along your mechanic and have him test them, then compare the value we are offering with new cars selling at similar prices.

1918 Marmon sedan, custom body.
1918 Marmon sedan, blue, newly uphold.
1918 Marmon sedan, Willoughby body.
1920 Marmon 4-pass. sedan, Rubay.
1920 Marmon 7-pass. sedan, renewed.
1920 Marmon coupe, blue, renewed.
1921 Marmon coupe, blue.
1917 Marmon limousine.
1920 Marmon limousine, renewed.
1916 Marmon Club roadster.
1920 Marmon Club roadster, renewed.
1919 Marmon 7-pass., tour., renewed.
1920 Marmon 7-pass. chassis.
1920 Marmon 7-pass., tour., maroon.
1922 Marmon 7-pass. tour., almost new.
1922 Marmon 7-pass. tour., Cal. top.

OTHER MAKES.

1920 Stephens sedan, new paint, tires.
1921 Paige coupe, 4-pass.
1922 Haynes road., almost new.

FELTON MOTOR CO.,
Broadway 6761.
MARMON DISTRIBUTORS.
1234 SO. FIGUEROA ST.

MARMON. [illegible]

BIG MID-SUMMER ANNUAL SALE—

CARS AS LOW AS $50 DOWN.

BALANCE ONE YEAR.

Your Opportunity. Bargains You Cannot Afford to Miss.
All cars reduced $100 to $150 per car.

BUICKS

DODGES

HUPMOBILES

CHEVROLETS

FORDS

SCRIPP-BOOTH

REMEMBER, A MILLERIZED CAR IS A SAFE INVESTMENT.

OPEN SUNDAYS AND EVENINGS.

F. B. MILLER,
220 W. Pico at Olive. [illegible]

1922 Haynes 4-pass. sedan.
1922 FORD coupe.
1922 PAIGE 6-66 coupe.
1922 PAIGE 6-66 tour.
1921 STUTZ roadster.
1921 PACKARD Twin, custom-built.
1921 HUDSON Royal Coach.
1921 ROAMER sport.
1920 McFARLAND roadster.
1920 STUTZ Bear Cat.
1920 McFARLAND 4-pass.
1920 DANIELS town car.
1920 STUDEBAKER Big Six.
1920 STUDEBAKER Chummy Rd.
1919 CADILLAC Coupe.
1919 MARMON town car.
1919 APPERSON sedan.
1919 CADILLAC sedan.
1919 OLDSMOBILE 8 tour.
1917 MARMON, 7-pass.
1916 PACKARD Twin touring.
1916 PACKARD Twin roadster.
1916 CADILLAC touring.
1917 PACKARD Twin limo.
WALTER M. MURPHY MOTORS CO.,
Used Car Dept.
John Balk, Mgr.
Phone 62374. 909 S. Olive St.

USED CARS

Ford touring, '15	$125
Ford touring, '16	125
Chevrolet roadster, '20	[illegible]
Ford sedan	[illegible]
F.B. touring, '19	[illegible]
Chevrolet touring, '20	[illegible]
Vim truck	[illegible]
Ford touring, '17	[illegible]
F.B. sedan, '20	[illegible]
Chevrolet tour., '18	[illegible]
Chevrolet truck	[illegible]
No. 2 delivery	[illegible]
Ford panel	[illegible]
Ford truck, stake	[illegible]
Chandler roadster, '16	[illegible]

CLIPPINGER & KENDALL CO.,
AUTHORIZED CHEVROLET DEALERS,
[illegible]

[illegible]

STUDEBAKER 4 tour., 1918. All new [illegible]

OVERLAND club, 1917. [illegible]

CHEVROLET 4-90 tour., 1917. [illegible]

THE TIRES CARS AT
700 EAST 6TH ST., BELL, CAL.
202436—CHEVROLET AGENCY—

[illegible] NASH [illegible]

BUY A NASH REBUILT.
THE BEST BUY IS A
NASH REBUILT.
ALL MODELS, ALL PRICES
90-DAY GUARANTEE
1125 SOUTH OLIVE STREET
MAIN 490. SUNDAYS 9 TO 6:30.
TROY MOTOR SALES CO.

AUTOMOBILES, ETC.—
Miscellaneous.

STOP, LOOK, LISTEN!

REGULAR

AUGUST

CLEARANCE

SALE

GREAT REDUCTIONS IN PRICES. HAVE 150 AUTOMOBILES OF NEARLY ALL MAKES AND MODELS WILL BE SOLD WITHIN THE NEXT TWO WEEKS. WE MUST HAVE THE ROOM FOR NEW STOCK!

THE CARS LISTED IN THIS ADVERTISEMENT ARE JUST A FEW OF OUR MANY BARGAINS. WE FEEL SURE THAT WE HAVE JUST THE CAR TO SUIT YOU, AND REMEMBER, YOU WILL BE DOING BUSINESS WITH THE

LARGEST DISTRIBUTORS OF AUTOMOBILES IN THE WORLD.

"BUICKS"

ALL MODELS

PERFECT CONDITION

PRICES AND TERMS TO SUIT

REBUILT BUICKS

Carry our regular

90-DAY GUARANTEE

OTHER MAKES

1921 Peerless coupe, like new.
1919 Stearns Knight sedan, steel.
1920 National sextette, cost $3200.
1920 Kissel roadster, repainted.
1920 Studebaker "Big Six."
1921 Oakland sedan.
1920 Moon touring, very cheap.
1921 Jackson touring, perfect.
1919 Kissel touring, perfect.
1921 Oakland roadster.
1921 Dodge touring; see this one.
1920 Oldsmobile touring.
1920 Dodge roadster.
1921 Chevrolet coupe.
1916 Cadillac touring.
1919 Oldsmobile "8."
1920 Ford coupe, pickup.
1918 Willys-Knight touring.
1921 Chevrolet touring.
1921 Ford touring.
1912 Pierce-Arrow.
1920 Ford touring.
1920 Chevrolet touring.
1918 Overland touring, model 85.
1916 Oakland touring.
1916 Saxon touring, snap.
1916 Chevrolet "Baby Grand."
1914 Studebaker touring.

The above cars have all been taken in on new Buicks and are excellent values at the prices asked. Your own terms. No brokerage.

HOWARD AUTOMOBILE CO.
OF LOS ANGELES

LARGEST DISTRIBUTORS OF

AUTOMOBILES IN THE WORLD.

1128-1140 S. OLIVE ST.,

PHONE 11333 OR 64510.

OPEN EVENINGS AND SUNDAYS.

DON LEE—AS USUAL

CADILLAC

The car that is built so that it can be repaired so as to give satisfactory service indefinitely.

SEDAN	21	MODEL	$3050
COUPE	21	MODEL	1850
LIMO	21	MODEL	[illegible]
SEDAN	17	MODEL	1250
4-PASS	21	MODEL	$2840
7-PASS	19	MODEL	1275
4-PASS	17	MODEL	1150
7-PASS	18	MODEL	[illegible]
7-PASS	18	MODEL	[illegible]

OTHER MAKES

Exceptionally good cars at exceedingly low prices.

PACKARD	22	COUPE	$3150
(Run only 1800 miles)			
JORDAN	21	COUPE	1750
(Only 6 months old)			
CHANDLER	20	SEDAN	1650
(Special job—rebuilt—refinished)			
MARMON	21	4-PASS	$2250
PACKARD	21	5-PASS	1950
MERCER	16	4-PASS	1000
BUICK	21	ROADS	$900
MITCHELL	20	5-PASS	650
WINTON	17	5-PASS	575
STUDEBAKER 6	18	7-PASS	275

ESPECIALLY ATTRACTIVE TERMS

OPEN EVENINGS—M. 8768.

RE-NEW-ED CAR DEPT. 1218 SO. MAIN

SAVE 6 CENTS PER GALLON
ON GASOLINE.

No, George! The Econo-Mist is NOT "One of them there Gas-Saving Devices."

It is NOT one of the 57 Varieties of Steam DOODOMS, SPARK-PLUG MIRACLES, Electric-Bean Jim-Cracks, or General Jeabiders.

It is a full-grown CARBURETOR, By Heck!

Until February 15 it sold for $27 to $50, according to size. Up to that time 12,000 had been purchased by Car Owners here in Los Angeles county alone.

But—today we, in effect, GIVE AWAY these Carburetors—practically free of charge.

Because, after years of experience, we found it safe to sell them on such a basis that they must PAY FOR THEMSELVES out of their own Gasoline Savings, before the car owner need pay us for them.

Bring your car around to the Proving Station of the MOTOR ECONOMISTS, INC., 2000 S. MAIN STREET, and see!

TELEPHONE SOUTH 204.

REMOVAL SALE.

1919 FORD ROADSTER,
STARTER, NEW TIRES, $200.

1921 FORD SEDAN, oversize cords	$365
1919 FORD RD., starter, good tires	225
FORD SPEEDSTER, Bosch mag.	225
FORD 4-PASS BODY, CORD TIRES	195
1920 METZ Master 6 Sport	[illegible]
KING 8 LIGHT 5-PASS.	595
1918 MOON, 6 wire wheels	[illegible]
1919 DANIELS 8, Cal. top	1000
1917 REO sedan, new tires	595

WE HAVE A GOOD SELECTION OF HIGH-GRADE CARS, ALSO A NUMBER OF VERY CHEAP CARS THAT WE INTEND TO SELL THIS WEEK AT A LOW PRICE. WE MOVE SEPT. 1ST. OPEN EVENINGS.
MOTOR EXCHANGE, 937 S. MAIN.

ESSEX Coach—
1922, only run 7000 miles. Runs like new. Many extras. A real buy. The only one on the used car market, so hurry to 961 S. Olive. PAIGE USED CAR DEPT., 61294.

CHEVROLETS. FORDS
USED CAR SALE.
This Week Only.
Manual Arts Motor Co.,
4076 S. VERMONT.

FORD cars, tourings, roadsters, etc., all gear. 3 mos. $75 down, $25 mo. MORAN & McMENAMY, 1424 S. Main.

HUDSON speedster, '21, run 6000 miles. $950 worth extra equip. 632 S. ALVARADO. 52176.

[illegible]

Touring Cars for Sale.

[illegible]

AUTOMOBILES, ETC.—
Miscellaneous.

Touring Cars for Sale.

CADILLAC touring car, 1919 model, in first-class condition; will take $1100 for it. MR. YOUNG, Fair Oaks 5, Pasadena.

CADILLAC 1917 TOURING— $950
1012 S. MAIN ST. Open evenings.

CADILLAC "57-N," 4-passenger, bargain, terms. Owner, J. R. Rebach, 548 W. 42nd St.

CHANDLER SIX—
TOURING.
Just through our "reconditioning shop" and ready to go. Refinished a beautiful "Sage Brush Green." Brand new tires, pantasote top, ¼ curtains. Runs and looks like a new car, and guaranteed, $755, terms.

Bank Interest. No Brokerage.

W. P. HERBERT CO.,

Chandler and Cleveland Distributors,
1230 South Olive St. 14716.

CHANDLER DISPATCH.
Just refinished and reinckeled, as pretty a car as you can find, special at $825, easy terms. LYNN C. BUXTON, Haynes Dist., 1635 S. Figueroa. West 8000.

CHANDLER Dispatch, 4-pass. Must sell; run 8000 miles; new cord tires; runs, looks like new. $850, consider terms. 1969 N. BRONSON, Hollywood.

CHANDLER Dispatch, run 12,500 miles. Special Brewster green, nickel trimmings, like new. Sacrifice $1200. 215 MERCANTILE PLACE.

CHANDLER SEDAN, '18.
Some car. In wonderful shape. A bargain. Terms. 1224 W. 7th st. Pico 2680.

CHALMERS, 1919, touring, for sale by private owner. Recently refinished and completely overhauled. A-1 condition. $550 cash or terms. VER. 802.

CHANDLER chummy, $650. S. B. CORBY, 1958 Highland ave., Hollywood. Phone 578000.

CHANDLER 1922 5-passenger, like new. 432 WEST PICO ST.

CHEVROLET DE LUXE—

Disc wheels, cord tires, etc.
Now on display at the
CHEVROLET STORE, 12TH AND MAIN.
Come in and see it.
Open evenings and Sundays.
Most liberal terms can
be arranged. Phone Pico 948.

SOUTHWESTERN MOTOR CO.,
12TH AND MAIN.

CHEVROLET F.B.— —1920.
Looks and runs like a new car. 5 extra good tires, $550, terms.
HOWARD AUTOMOBILE COMPANY
OF LOS ANGELES. PHONE 820185.
1212 S. Main. Open Eves. and Sundays.

CLEVELAND Touring—
1921, refinished like new, runs perfect. A nice little 6, priced to sell. PAIGE CO., 961 S. Olive. 61294.

CHEVROLET touring, 1917, good running order. Price for quick sale, $150.
PASHLEY MOTOR CO.,
1118-20-22 S. Main.

CHEVROLET Tour.—
1920, looks like new, new top, good tires; only $365. PAIGE CO., 961 S. Olive. 61294.

CHEVROLET tour., 1922, used little, bumper, large steering wheel, foot pads, etc. Bargain. Terms. Open evenings. CHEVROLET AGENCY, 43rd and Moneta.

CHEVROLET, 1920 F.B., a real bargain; $550, easy terms. Phone MR. PACHECO, 820185.

CHEVROLET touring, 1920. Looks and runs like new. Bargain at $275, terms. 4076 S. VERMONT.

CHEVROLET TOUR., 1920—
Can't pay for it.
Will sell cheap. 1808 W. PICO.

CHEVROLET touring, 1920, special top, new tires, etc. Fine condition. Owner leaving city. 1739 ROOSEVELT, off Washington.

CHEVROLET 1921 tour., $265, 12 mos. to pay. Bdwy. 6290. 1000 W. PICO.

CHEVROLET Tr., '20, mech. O.K., $300. L. A. OAKLAND CO., 1020 S. Olive.

CHEVROLET touring, 1920, F.B., good rubber; cheap. 1925 S. MAIN.

CHEVROLET 490 tour., good cond., demount., $50 down. 4374 MONETA.

DODGE TOURING, 1922—
Practically new, driven 2000 miles; will sacrifice, $200 off list price, immediate delivery, for Owner, 851 UNION 941, [illegible] Pico 781.

DODGE, 1921 touring, like new, $800. TROY MOTOR SALES CO., Nash Dist., 1139 S. Olive st., corner 12th st. Phone Main 490. Pico 5596. Open Sundays, 9 to 5:30, evenings until 9 p.m.

DODGE Touring—
1921, cord tires, looks and runs like new. Perfect condition. PAIGE CO., 961 S. Olive. 61294.

DODGE touring, 1922, like new; cord tires, perfect cond. throughout; must sell quick, sacrifice. Owner. 1204 5TH AVE.

DODGE 1920 TOURING.
$575—$200 DOWN.
Absolutely like new. Must sell today. Call at 715 SO. LAKE ST. Wilshire 541.

DODGE late 1920. Goodyear 32x4 cord tires. 1711 W. 48TH ST.

DODGE 1920 tour., in perfect condition. Terms. Bdwy. 6290. 1000 W. PICO.

DODGE touring, $150 down, orig. finish, very good. 382 S. ALVARADO. 52174.

DODGE touring, 1919, good tires, paint, new top. Private party. 1817 ORANGE.

DURANT 1922 TOUR— $900.
1012 S. MAIN ST. Open Sunday & eve.

DURANT, 1922, first-class cond., for $825. Car stored at 750 S. GRAND.

ESSEX touring, 1922, finest and best equipped Essex in city; wire wheels. Must sell today. 5518 HOLLYWOOD BLVD.

FORD TOURING—

1921 Model.

Almost new tires, original finish, brand new top, upholstery in good shape, motor in excellent shape. $345, terms. Bank interest. No brokerage.

W. P. HERBERT CO.,
Chandler and Cleveland Distributors,
1230 South Olive st. 14716.

FORD TOURING, 1921.
Unusually good condition, mechanically and otherwise. One of those family cars. Demount. $300, $100 down. Open EVENINGS and SUNDAY.
J. A. NADEAU, FORD DEALER,
1100 E. SLAUSON. SOUTH 2240.

FORD, 1920, just overhauled. Excellent shape. A real buy for $300.
W. I. TUFMAN,
Authorized Ford & Lincoln Dealers,
Figueroa and Jefferson. South 2881.

FORD TOURING—1915—$90.
Ready for hard service. Some bargain. Open EVENINGS and SUNDAY.
J. A. NADEAU, FORD DEALER,
1100 E. SLAUSON. SOUTH 2240.

FORD for sale, latest model, 5-passenger Ford, $350; $200 worth of extras; $125 down, $25 per mo. See MR. DAVIS, 1323 S. FLOWER. Main 5040.

FORD touring, elegant condition, overhauled, all gear, 3 mos. $75 down, $25 per mo. MORAN & McMENAMY, 1424 S. Main.

FORD '22 TOURING, $125
Down, bal. 12 mos. A new car at a big saving. SHRADER'S, 1315 W. Pico.

FORD TOURING, 1920—$250.
Open evenings, incl. service and parts. W. D. DUNHAM, Ford Dealer, 1250 W. 7th.

FORD TOURING, 1921. Seat hinged for bed. Ideal for camping. Easy terms. W. D. DUNHAM, Ford Dealer, 1250 W. 7th.

FORD, like new, extras, bargain, must leave town. Call between 5 and 7 p.m. C. HIMBER, 1406 Pleasant ave.

FORD TOURING, 1921, $315.
KETTENHOFEN & SHEARS,
108 W. Pico. 19044.

FORD 1920 TOUR. $285.
Overhauling motor today.
1803 W. PICO. MR. RALSTON.

FORD touring, 1920, with starter, shock absorbers. 1711 W. 48TH ST.

FORD touring, 1919. In good shape. $175 cash. MAIN 1279.

FORD TOURING, GOOD RUNNING, $250. 725 EAST 41ST STREET.

HAYNES 1921 TOUR.
You will never be able to buy more car for the money. It's just like new. $1375. Easy terms. LYNN C. BUXTON, Haynes Dist., 1635 S. Figueroa. West 8000.

HAYNES, 1921, FOR SALE—7-pass. touring car taken in by mortgage; best cash offer takes it. JOHN H. MILLER, 1128 Black Bldg. Phone 12242.

HAYNES TOUR., 1915.
Worth at least twice as much as we are asking. $175, easy terms. LYNN C. BUXTON, Haynes Dist., 1635 S. Figueroa.

HUDSON speedster, late model, Burbank top, wind wings, bumpers and lots of other extras. Fast, and classiest job in [illegible]

[illegible]

AUTOMOBILES, ETC.—
Miscellaneous.

Touring Cars for Sale.

LORRAINE TOURING—
1920 MODEL.
Finished a beautiful "Topaz Blue." Lined pantasote top with plate-glass wind wings, motometer, bullet lights, bumpers, five nonskid tires. Motor in elegant shape. A regular buy, $465, terms.

Bank Interest. No Brokerage.

W. P. HERBERT CO.,

Chandler and Cleveland Distributors,
1110 South Flower St. 60412.

MERCER—Model 35-M—Mechanically perfect. California top, tonneau windshield, good paint, six cord tires. A bargain. No dealers. Reason for selling, I need a smaller car. CALL 560146.

MERCER, $800, runs perfectly. New Royal cord tires. 750 S. GRAND.

MITCHELL touring, 1918, new tires, mechanically very good. See this bargain today. Terms. 4076 S. VERMONT.

NASH sport model, rebuilt. De Luxe khaki top; nickeled radiator, special 2-tone paint job. Carries standard 90-day guarantee. The best looking sport job on the street. $1400.
TROY MOTOR SALES CO., Nash Distributors; 1139 S. Olive st., corner 12th st. Phones: Main 490; Pico 5596. Open Sundays, 9 to 5:30. Evenings until 9 o'clock.

NASH touring, 1920; big discount; has run only 4100 miles, looks like new; equipped with extra tire, 2 bumpers, wind deflectors and motometer. Call MR. WILKINSON, at 604 [illegible]

OAKLAND 4-Pass. Sport, 1922—
A wonderful little car, wire wheels, cord tires, driven but very little; only $1095, easy terms. LYNN C. BUXTON, 1635 S. Figueroa st. Haynes Dist. West 8000.

OAKLAND SPORT 1922.
Driven but 7000 miles, lots of extra equipment, priced to sell quickly. $1085, easy terms. LYNN C. BUXTON, Haynes Dist., 1635 S. Figueroa. West 8000.

OAKLAND Tr., 1920, mech. O.K., $515. L. A. OAKLAND CO., 1020 S. Olive.

OAKLAND Tr., A1, good tires, $350. L. A. OAKLAND CO., 1020 S. Olive.

OAKLAND 1919, 34-B, good tires, powerful motor. $225. PHONE 292703.

OAKLAND Tr., 1920, good condition, $780. L. A. OAKLAND CO., 1020 S. Olive.

OLDSMOBILE 4, 1921, original finish, run 6500 miles. Mechanically perfect. 1130 S. OLIVE.

OLDSMOBILE touring, late model, overhauled, original finish; a good buy. 1130 S. OLIVE.

OLDS, NEW, 4 TOUR. BARGAIN FOR CASH. MANY EXT. CAL. 569153.

OVERLAND convertible sedan or touring car; Continental 6 motor; a summer and winter car, perfect condition, $125 down, price $475, half its real value. Car near office. Phone 65040, 619 SECURITY BLDG., 9 to 12 only.

OVERLAND 85-4 touring, fine condition and repainted, $300, terms. 1139 S. OLIVE ST. Phone Main 490.

PACKARD 6 21 5-P. $1900

A lot of extras, new paint, rebuilt motor. This is a wonderful buy. Terms. DON LEE, 1218 S. MAIN. MAIN 8768.

PACKARD Twin-Six, five new Royal cord tires, perfect mechanical condition; will sacrifice for quick sale.
PASHLEY MOTOR CO.,
1118-20-22 S. Main.

PACKARD Twin-Six, 1-25 series, perfect in every way, will demonstrate. Bargain at $800. ORNDORF, 3030 W. Vernon, Vo. 1699-J.

PACKARD TWIN SIX CABRIOLET—
Unusual chance to get this type of car. EARLE C. ANTHONY, INC., 1016 S. Hope.

PACKARD—Late 1917; new paint; have got to sell, so make me offer. WIL. 132. 1720 W. PICO.

PEERLESS 8 TOURINGS.

WONDERFUL BUYS.

1919—Lots of extras	$875
1920—5 passenger	1475
1919—California top	1275
1917—7 passenger	650

Guaranteed, refinished, 5 cord tires.

Terms and Trade.

A phone call will bring car to your door.

West 84. SMITH BROTHERS.
27909. 1618 S. Figueroa st.

PILOT CHUMMY—
1921; perfect mechanically; nearly new tires, some extras, a beauty; $975, terms.
HOWARD AUTOMOBILE COMPANY
OF LOS ANGELES. PHONE 820185.
1212 S. Main. Open Eves. and Sundays.

PIERCE-ARROW, series 4-38, 4-passenger, refinished in buckskin brown. HARVEY O'DAY, 158 W. Pico.

SAXON TRG., '19,
Special Cal. top, new paint, reconditioned throughout. Guaranteed. Terms. 1224 W. 7TH ST. Pico 2680.

STUDEBAKER SIX—

1920 Model.

Brand new cord tires, seat covers, bumpers, wind wings, excellent paint and upholstery. Motor overhauled and runs like a new car. A real buy. $935, terms.
W. P. HERBERT CO.,
Chandler and Cleveland Distributors,
1110 So. Flower st. 60412.

STUDEBAKER SPECIAL TRG.
Mechanically fine, good cord tires. All ready to go. 1234 W. 7TH ST. Pico 2680.

STUDEBAKER big 6, late model, 1st-class condition. Sacrifice. WEST 3479.

STUDEBAKER tour. Price $350. I am leaving city Mon. Hurry. 1223 W. 38TH PL.

STUDE. special 6 tr., 1920, 1st-class, new paint and top. $975, terms. WEST 3479.

STUDEBAKER, light 6 tour., '21. $900. A certified used Studebaker. HOLLY 4619.

STUDEBAKER special 6 tr. Sacrifice. $700. 1st-class mechanically. WEST 3479.

STUTZ, late model; excellent mechanical condition, with good tires and paint, extra equipment, price reasonable. Phone Pasadena, COLO. 5710.

STUTZ sport, 1918 model. Will take in Ford. 529 W. 2ND. Bdwy. 5184. Tunnel Garage.

STUTZ 4-pass. sport, very classy, red body, white wire wheels. 1034 S. MAIN.

VELIE, 5-passenger touring car for sale, new top, upholstery, in first-class condition, like new, bargain for quick sale. $300. 1109 FEDORA ST. WIL 5021.

VELIE, 1917, complete, overhauled, $300. Address T, box 494, TIMES BRANCH.

WILLS ST. CLAIRE, 1922, guaranteed A-1 cond., 5 good tires. Business compels me to sell. Can be seen at 4000 W. 10th st., or eves. 1936 N. ALEXANDRIA. Price $2300.

NEW 1922 Hupmobile Tr.
$200 Discount.
Don't delay, come down at once to DONALDSON'S, 200 W. Pico, corner Hill.

ESSEX—
Absolute sacrifice late Hudson super-6; your price; trade, terms arranged. Today, urgent. 2537 W. PICO, West 3064.

Roadsters for Sale.

BUICK ROADSTER—
1916; mechanically right; all extra good tires; all kinds of extras. This is one of those wonderful Buicks that always work. Priced right and terms.
HOWARD AUTOMOBILE COMPANY
OF LOS ANGELES. Phone 820185.
1212 S. Main. Open Eves. and Sundays.

BUICK ROADSTER—1920.
A-1 mechanically, worth $850. Buy from private owner and save money. $700 cash. DWYER, 26794.

BUICK RDSTR. '20.
A bargain. Renewed throughout. Terms. 1224 W. 7TH ST. Pico 2680.

BUICK 1920 roadster, a good clean one. $795, terms. 1139 S. OLIVE ST. Phone Main 490.

BUICK roadster, 1915. You must see this car to appreciate its value. $150. 4076 S. VERMONT.

BUICK roadster, 1918, 4 new cords, new paint, excellent condition, leaving for east. BOYLE 5155.

BUICK 1918 roadster, big six. Like new. Can be seen at 427 N. GRAND AVE.

BUICK 1920 roadster, A-1, 12 mos. to pay. Bdwy. 6290. 1000 W. PICO.

BUICK 6 roadster, 1922, special finish. W. H. COOK, 1135 S. Olive St. 645[illegible]

[illegible]

AUTOMOBILES, ETC.—
Miscellaneous.

Roadsters for Sale.

PEERLESS 8 ROADSTER [illegible]

[illegible]

Speedsters, [illegible]

FORD SPEEDSTER, [illegible] Wire wheels. [illegible]

W. D. DUNHAM, Ford Dealer, [illegible]

[illegible]

Coupes for Sale.

[illegible]

JORDAN COUPE [illegible]

[illegible]

CHANDLER [illegible]

[illegible]

FORD SEDAN— [illegible]

[illegible]

AUTOMOBILES, ETC.—
Miscellaneous.

Automobiles Wanted.

WANTED—I own two beautiful residence lots in choice Santa Monica tract. 60x150 each; and cash value $1900; subject to incumbrance of $400 each; will trade $1100 equity for good car and if necessary assume. Address R, box 459, TIMES BRANCH.

WANTED—20 light cars, $25 to $50 more paid than others dealers for Fords, Chevrolets, Dodges, Maxwells, Overlands, Buicks, Oaklands, Hupmobiles, Essex, Studebaker and Chandlers. Spot cash paid. No waits or delay. We have the money and need the cars badly. PETERSON CORPORATION, 1022 S. Main. Pico 5081.

AUTOMOBILES WANTED—
Bring your car to up now if you want all cash. We pay spot cash for late models.
PARSLEY MOTOR CO.,
1118-20-22 S. Main

WANTED—Cadillac, late touring model preferred. Will trade brand-new house full of fine period furniture. Several Wilton and oriental rugs, and mohair upholstered living-room set. Address MR. HILL, 807 W. 7th.

WANTED—To call and appraise your car free. Will buy for spot cash or sell for you for $50 to $250 more. Pico 5081. PETERSON CORP., 1022 S. Main.

WANTED — For cash, late Buick, Dodge, Essex, Studebaker. Spot cash. W. H. COOK, 1135 S. Olive. 64503.

WANT Buicks, Hupmobiles, Studebakers and Dodges. See me first. Spot cash paid. HARVEY O'DAY, 153 W. Pico. 12506.

DON'T SACRIFICE your car. Let KELLY get you $50 to $100 more inside of one week. Investigate. 1212 S. OLIVE.

WE WANT YOUR CAR—
Highest cash price paid. No delay. KELLEY KAR CO., 1212 S. Olive. 63490.

WANTED—The best car $100 will buy. What have you? No dealers. Address W, box 165, TIMES OFFICE.

WANTED—Ford coupe, nothing later than 1921. CALL 15275. 526 SO. FLOWER St.

$400 cash for best late light touring or sedan. WILSHIRE 6847.

STUDEBAKER wanted—Late model. Will pay cash. Must be barg. 1638 W. WASH.

LATE MODEL AUTOMOBILE, CLOSED CAR PREFERRED. 1021 S. GRAND. M. 1400.

SPOT cash for your car, any make or model. 2224 S. MAIN.

WANTED—Cars needed badly, any make, model or condition. 1932 S. MAIN.

WANTED for cash—Late model cars. No junk. 1329 South Main.

WANTED—To buy, late model autos. Spot cash. 716 S. LAKE ST. WIL. 541.

Automobiles for Hire.

DRIVE STILLWELL'S CARS—
STUDE., BUICKS, $1/hour.
Anything from Packards to Fords.
By Hour, Day, Week or Month.
Fair and Courteous Treatment.
The Original and Largest Auto Renters on the Coast.
Dodges, 75c; Chev. & Fords, 50c hour.
944 South Grand ave. Phone 60297.
STILLWELL AUTO LIVERY.

BRAND NEW FLEET OF AUTOMOBILES. Many models of classy, sporty cars without drivers. Also Lincoln Phaetons WITH DRIVERS ONLY. Make reservations early. Popular rates. J. L. BLODGETT CO., 152 W. PICO ST. 12404. Hill or Bdwy. street cars to door.

WITHOUT DRIVERS.
LATE MODELS—STUDEBAKER, BUICK, DODGES, $1 PER HOUR; FORDS, 50c.
PARSONS BROS.
116 W. NINTH ST. PHONE 11080.

50c PER HOUR.
NO MILEAGE.
Fords, without drivers, also coupes, sedans, one-ton trucks. THE FORD LIVERY, 619 South Flower. Phone 15227.

$2 HOUR—Latest model 7-passenger Buick. Rear-seat windshield, bond city and country. MR. LARGENT. Phone 599888.

CADILLACS, LOCO, MARMONS, DAY OR WEEK, WITH OR WITHOUT DRIVERS. L. B. UPDYKE, 1015 S. GRAND. BDY. 4370.

BONDED driver, 7-passenger car. Anywhere, any time. $1.50 per hour. Phone SOUTH 7583-J.

$60 PER WEEK—
Packard touring car with owner driving; I furnish everything. Hurry. WEST [illegible].

FOR HIRE—With driver, Marmon 34, 7-pass., newly painted. Day, week or longer. Reasonable rates. WEST 1672.

MR. BEERS drives his large new 5-pass. car, $1.50 per hr. Ph. BDWY. 3312.

HUDSON Super 6 sedan. Reas. By mile, day or hour. WILS. 6598.

7-PASS. Jordan. Rear seat windshields. Owner drives. $2 per hour. VER. 577.

CHEVROLET FOR HIRE, $1.25 PER HOUR. 820600.

$1.50 an hour, 7-pass. touring car, experienced and careful driver. VER. 2296.

BUICK 7-pass., long trips or long time preferred: $1.50 per hour. WEST 3465.

MISS GLAZE drives her 7-pass. Buick. Long trips preferred. Phone BDWY. 8440.

FOR HIRE—Late model 5-pass. Dodge. Good driver, $1.40 hour. PHONE 581884.

Accessories, Parts, Equipment.

BRAND new vulcanizer's outfit. Must sell at once. Submit offer. Call MR. HART, 1148 S. Western ave. 75673.

Auto Painting, Top Work.

REVARNISH YOUR CAR.
We will make it like new in quick time at the very lowest cost possible. Color varnish job (without color change,) 3 days, $35. Repaint job (with color change,) 5 days, $50.
DOLL 'EM UP SHOP, Master Painters,
TWO SHOPS,
PICO AT BROADWAY.
EIGHTH AND ALVARADO.

AUTO painting; 10-coat job, $65. 1148 S. OLIVE STREET.

Automobile Tires.

MICHELIN CORD TIRES
SOLD ON EASY PAYMENTS.
CREDIT TIRE CO., 220 W. 9th, Bdy. 681.

Bodies, Beds, Seat-backs.

FORD speedster bodies, half price. Come today, see for yourself. 810 E. 9TH.

Garages, Auto Storage.

FOR SALE—Authorized Dodge service station, including Dodge agency, gas and oil station and garage. This is the leading business of its kind in a live town. Splendid, exclusive territory for the sale of Dodge cars. Clean stock of accessories. Well equipped shop. Storage 50x85 feet. Shop and machinery room, 25x80 ft. Room for 5 cars over pit. Corner drive under gas station. Will sell at actual inventory. About $3000 will handle it. Must be a clean straight deal. Address JOHN H. GAY, 215 16th st., San Bernardino, Cal.

MOTORCYCLES—
Bicycles.

ANGELES CYCLERY & SUPPLY CO., 817 S. Main. Pico 585. Repair specialists. Columbia bicycles.

MOTORCYCLE, CHEAP!
1616 CERRO GORDO.

TRACTORS—
Farm Implements.

FOR SALE—Used hay presses, bean threshers, mowers, rakes, plows, implements. ARNOTT & COMPANY, INC. 116-118 S. Los Angeles st. Between First and Second streets.

HORSES, MULES, CATTLE—
For Sale, Exchange, Wanted.

For Sale.

FOR SALE—For hire, mules, any number. Grading equipment. U. D. PARKER and FRANK OSWALD, 407 Aliso. Phone 61298.

FOR SALE—30 head of good work mules. Also complete grading outfit. Inquire 614 E. ACACIA AVE., Glendale. Ph. 475-J.

FOR SALE—Duroc Jersey hogs for sale at 9680 SHELDON AVE, ½ mile off San Fernando Blvd., and 6 mi. from Burbank.

FOR SALE—6 dairy cows. Address 18605 S. NORMANDIE AVE., Gardena, Cal. Phone Gardena 441.

FOR SALE—3-year old Jersey, very rich milker. Price $55. Also 2 fresh goats, $10 apiece. 3117 N. MAIN. Lin. 1961.

FOR SALE—If you have a horse or cow to move, call MAIN 1406. 609 E. 7th st.

POULTRY, PET STOCK—
For Sale, Exchange, Wanted.

Miscellaneous.

FOR SALE—Gritless Scratch, $2.15; No. 1 Laying Mash, $2.40; Recleaned Wheat, $2.40; all 100-pound sacks. Come and get it yourself and save the difference, at TEXAS FEED & FUEL YARD, 1219 E. 1st. Phone Boyle 2290.

FOR SALE—100 yearling Leghorn hens, laying 50%, $1.00. No better grade anywhere. Also 200, 12-week-old pullets, 90c. 131 W. GARVEY AVE. Ramona Acres.

FOR SALE—Thoroughbred Collie dog, also chickens, fryers, laying hens. 8510 S. GRAND AVE. Vermont 4939.

Poultry and Poultry Supplies.

WANTED—Poultry; will pay top prices; call anywhere. DOYLE'S PRODUCE EXCHANGE, 6916 S. Figueroa, 280270, 291369.

WANTED—All kinds of poultry, called for anywhere. 2211 CENTRAL. South 1743. WESTERN POULTRY CO.

WANTED—Highest pr. pd. on poultry. 2629 CENTRAL. So. 7624. High-class plt. mkt.

Pigeons, Birds, Etc.

FOR SALE—A parrot, good talker. 622 W. 15TH ST., BDWY. 1548.

FOR SALE—PIGEONS.
PALMS SQUAB RANCH. Inglewood 49-J-4.

Goats, Milch, Etc.

FOR SALE—5½ qt. milk goat. Pure bred Bucks. Service $5. MARTMER GOAT RANCH, 137 N. Ingledale, Eagle Rock.

POULTRY, PET STOCK—
For Sale, Exchange, Wanted.

Rabbits, Hares, Etc.

FOR SALE—65 New Zealand rabbits; a bargain, going East this month. 311 S. COMPTON AVE., Watts.

Dogs and Dogs at Stud.

FOR SALE—St. Bernard. Large, handsome male. Perfect color and marking. Intelligent, affectionate. Chance to get a prize dog. Best offer over $50, and good home takes him. Phone 25232.

FOR SALE—Thoroughbred pedigreed pit Bull Terrier, 18 mo. old. Well house broke. Call 651 MAPLE ST.

FOR SALE—Pups, Spitz-Spaniel cross, males, $10; females, $5. PHONE 763256.

FOR SALE—Pekingese puppies. POH PAY KENNELS, 3910 Hooper. So. 5308-J.

FOR SALE—Fine pedigreed Airedale, $20. Leaving town. Must sell. 351101.

HOUSES—
For Sale.

Miscellaneous.

FOR SALE— WILSHIRE HOMES
10-rm. plaster colonial, on Van Ness, nr. 2nd. 3 baths .... Lot 60x170
9-rm. Windsor plaster, mahogany finish, 3 baths. Irving Blvd. ..Lot 64x160
9-rm. 2 tiled baths, mahogany finish, new plaster .... Lot 60x140
12-rm., Windsor Sq. plaster, 4 baths, a beauty .... Lot 100x180
8-rm. plaster bungalow, 2 tiled baths, Windsor Sq. beauty ....Lot 50x140
8-rm. plaster, Wilshire Villa. Mahog. finish. Large grounds. Cor. lot 115x135
New England colonial, heart of Wilshire. 9-rm., 2 story .... Lot 60x150
Nr. 3rd and St. Andrews, new plaster bungalow. Tiled bath.......Lot 50x150
8-rm. colonial nr. Wil. Blvd. $15,800. 3 tiled baths.........Lot 50x140
Call and look them over. They are open for inspection every day. J. B. ALTHOUSE CO., 315 S. Western Ave. WIL. 4473.

FOR SALE—$500 cash might do.
ALL MUSSED UP, yet must be sold. The three beautiful bungalows I am building don't look their real value. Will be finished in ten days, but I must sell ONE now. Can YOU see beyond the shavings and building muss? If so, here's a chance to save BIG money on your new home. Only 20 minutes, red car. To a responsible party will consider as low as $500 cash, balance less than rent. Remember, wholesale cost, high breezy location with beautiful views, all improvements included. NO TAXES this year if you keep this ad. Phone 66740 and private car will call. BATTELLE, Builder, 356 S. Broadway.

FOR SALE—
MODERN EIGHT-ROOM STUCCO.
1908 VICTORIA DRIVE.
$16,000. $16,000.
This up-to-date home is on a sightly, well-improved plot, 60x150, at above address. Has three large bedrooms with two baths. Hardwood floors throughout, and finished in French ivory. Walls oil on canvas. Living-rooms are large and the arrangement fine. Furnace and hot-water heater. Double garage. Open for inspection Thursday 2 to 5. Call Main 1288, Mr. Buffington.
METCALF & RYAN.
E. A. WEBER, MGR.
HOUSE & LOT DEPARTMENT.
211 PACIFIC FINANCE BLDG.

FOR SALE—
FREE RENT!
Doubters didn't believe it, but we proved it and will duplicate it. Would you like to live in a MODERN BUNGALOW, one side of which will pay the monthly payments, the other side you live in yourself, practically RENT FREE! This is precisely what you can do with an up-to-date double bungalow which I will build for you in the
NORTH WILSHIRE DISTRICT
ON A CORNER LOT
near Western av. and Beverly Blvd. Will finance deal on small first payment. This is a real opportunity. Call Holly 1907 or Holly 2488. D. A. Lotz, owner, 606 N. WESTERN AVE.

FOR SALE—
$6200. $6200.
$950 CASH.
$62 MONTHLY.
This home with its wonderful floor plan is always sold before it is completed. Finished in walnut, with Ruud automatic heater, tiled bath, tiled-in tub and many other modern features too numerous to mention. 50-year restricted district. Phone MR. GARRETT. Office 60127, evenings West 449.

FOR SALE— ARTISTIC BELGIUM VILLA
162 S. EL CENTRO AVE.
On a large corner, ARTISTICALLY landscaped. Dome ceiling living-room with windows on 3 sides. TIFFANY DECORATIONS THROUGHOUT. Tiled kitchen with TILED-IN REFRIGERATOR. 3 unusually GOOD-SIZED bed rms. Very best of construction and finish throughout, bright light and airy, so many large French doors and windows. For price see MR. WHITE, with J. B. ALTHOUSE CO., 315 S. Western Ave. Wil 4473. Evenings 567902.

FOR SALE — WONDERFUL HOME IN WINDSOR SQUARE. Priced at $35,000. For immediate disposal an offer will be considered. MAIN FLOOR — Entrance hall with clothes closet and lavatory, living-room with alcove and fireplace, dining-room, breakfast-room and sun room. Pergola-covered porch, 2 servant's rooms and bath. UPSTAIRS — 4 master bedrooms, 2 tile baths, 3 sleeping porches. Double garage. Man's room and bath. 100-foot lot, summer house, beautiful trees and grounds. Call MR. STINSON, Hollywood 8055.

FOR SALE—
$3250.
NEW MODERN BUNGALOW, CONSISTING OF 4 ROOMS AND BATH, MANY BUILT-IN FEATURES, ON LARGE LOT 67x135 FT. WELL IMPROVED STREET, SIDEWALKS, CURB ALL IN AND PAID FOR. ELECTRICITY, GAS AND WATER. SMALL PAYMENT DOWN, $25 MONTHLY. JUST 1 BLOCK FROM YELLOW CAR. EMIL FIRTH, 346 S. BDWY.

FOR SALE— RARE VALUE.
WILSHIRE BEAUTY.
One of the best built two-story houses on a 60-ft. corner, 8 well planned rooms, 3 bedrooms, two en suite with tile bath between, bk.-room, maid's qters. & bath off kitchen, basement, gas furnace, double garage. LIGHT ON 4 SIDES. A BARGAIN FOR QUICK SALE. $14,800. Half cash. CHAS. H. TANNER, 405 S. Hill. 13047; Res. Holly 9907.

FOR SALE—$2000 CASH. PRICE $7500. NEW WINDSOR SQUARE DISTRICT. New colonial bungalow, east front, five rooms, breakfast nook, tiled bath, hardwood floors, cement drive, garage; excellent location; a real bargain. Call MR. KOFFMAN, with LEWIS & KOFFMAN, EXCLUSIVE AGTS. 512 N. WESTERN AVE. PH. HOLLY 6871.

FOR SALE—Washington District.
2-story new stucco home.
7 large sunny rooms, 3 bedrooms, tile bath and tile sink, large breakfast-room, large lot on finest paved residence street between Washington and Pico sts.
Price $13,000, terms arranged.
G. W. KENDALL, 2302 W. Washington.
West 7424 or evenings Holly 4258.

FOR SALE—401 W. 22ND ST., BETWEEN GRAND AND FIGUEROA, 60-FT. LOT, 8-ROOM COTTAGE, DOUBLE GARAGE. EXCELLENT IMPROVEMENTS. UNMISTAKABLE VALUE. CHOICE LOCATION. DON'T DISTURB TENANT. INVESTIGATE. HERE IS A BARGAIN. MUST SELL. SEE OWNER. 20277.

FOR SALE— BY OWNER
BEST BUY IN WILSHIRE.
922 SOUTH NORTON AVE.
PRICE REDUCED TO $8750.
Beautiful woodwork. Large rms. Tiled baths. Lots of built-in cupboards. Open daily. Call at 315 S. Western Ave., WIL. 4473. Evenings 560810.

FOR SALE—
348 NO. BRONSON AVE.
OPEN FOR INSPECTION DAILY
SACRIFICE PRICE, $7650.
5 room stucco bungalow, including drapes and awnings. Very easy payments. Call HAYWARD, Hollywood 3457; evenings WIL. 3995.

FOR SALE—Best buy in South Pasadena. Large six-room bungalow, newly decorated. hdw. firs., beautiful tiled bath, auto. gas heater, screen porch, garage, cement porch, walk and drive, lawn, fruit trees and shrubbery. Best location in Ramona Acres. Terms if desired. Apply 3780 S. MAIN ST., city. Phone South 4567-J or 67603, Apt. 8.

FOR SALE— BARGAIN.
1503 4TH AVENUE.
A WIDE AND BEAUTIFUL STREET.
I AM SELLING MY VERY ATTRACTIVE 9-ROOM HOME AT A GREAT SACRIFICE. ALL LARGE ROOMS AND IN PERFECT CONDITION. INSIDE AND OUT. GROUNDS WELL IMPROVED. P. F. GROVER, 12448.

FOR SALE—
$3000. 739 Kohler st. Three buildings on 40x100 lot. large building, damaged by fire. Owner prefers to sell rather than rebuild.
SIMON B. SMITH, Agent,
Room 901 Merchants Nat. Bank Bldg.
PHONE 14213.

FOR SALE—5-rm. house, modern, garage, fruit, lot 104x192, price $5200, only $2000 cash, bal. to suit; another one, 4 rms., garage, fruit, sl. porch, lot 129x192, price $4800, $1000 will handle; both good buys. Call at 2540 MOORE AVE., Monterey Park, or write and I will call.

FOR SALE—
$4850. ONLY. $1250 DOWN.
BALANCE EASY.
A dandy new 4-room stucco, up to date, garage, on high ground, near Washington st. We can show you today. Phone West 4556 or call at 1461 W. WASHINGTON.

HOUSES—
For Sale.

Miscellaneous.

FOR SALE—
Pico 1156.
W. A. HEITMAN CO.,
REALTORS.
Entire Ninth Floor Merritt Bldg.,
Eighth and Broadway.

$10,500 BUYS WILSHIRE 2-STORY, 8-ROOM HOUSE.
Close to Wilshire Boulevard, high ground, east front; property in finest condition; 4 bedrooms, tile bath and one bath downstairs, oak floors, large living-room and library, basement, furnace, large garage. Easy cash payment.

$8250 BUYS WILSHIRE FURNISHED 6-ROOM BUNGALOW.
Located north of Wilshire Blvd., close to Western ave. Modern in every respect, tile bath, large lot, garage, fine furnishings.

$13,000 BUYS MODERN 9-RM. COR. WILSHIRE HOME ON LOT 80 FEET FRONTAGE.
Located on high ground, east front, close to Wilshire Blvd., extra large living-room, and library, 4 bedrooms, oak floors, basement furnace. Grounds improved with fruit trees and choice shrubs. Double garage.

$8500 BUYS MODERN 7-ROOM BUNGALOW ON KINGSLEY DRIVE.
Finest location in the city, north of Wilshire Blvd. 3 bedrooms, oak floors, all built-in features, large lot, nicely improved. Garage. Furnishings also for sale. A special bargain.

$17,000 BUYS WILSHIRE NINE-ROOM PLASTER HOUSE. LOT 174 FEET DEEP.
Located a short distance north of Wilshire Boulevard, east front, 4 bedrooms, 2 tile baths, servants' quarters and bath; oak floors, basement, furnace. Finest decorations; interior finish mahogany, spacious living-room, highly improved lot, double garage.

$7250 BUYS SOUTH WILTON PLACE 2-STORY, 7-ROOM HOUSE.
East front, extra large living-room, 3 bedrooms, sleeping porch, built-in features; den, oak floors, large lot, garage. Easy terms.

$6500 BUYS NEW STUCCO HOLLYWOOD 6-ROOM BUNGALOW.
High ground, 3 bedrooms, tile baths, oak floors, built-in features, walls all papered, pergola porch at side, French doors. This is $1200 under value of any bungalow in this district.

Photographs of these exclusive listings may be seen at our office.

Phone Pico 1156.
W. A. HEITMAN CO.,
REALTORS.
Entire Ninth Floor Merritt Bldg.,
Eighth and Broadway.

FOR SALE—
A REAL GOOD BUY.
The writer cannot foresee in the future anything better than he has to offer in a six-room bungalow having the decisive money-saving advantages as can be obtained in this particular purchase.

Large LIVING-ROOM with dome ceiling, very artistically designed—a pleasure to gaze upon 365 days in the year. DINING-ROOM arranged and designed to appease the appetite of the most delicate. Large kitchen, modern in every way, and the breakfast nook different than you have ever seen. Three large and beautiful BEDROOMS. TILE BATH. Extra lavatory.

If you are hard to please and want a home—HERE IT IS—located at 134 So. Larchmont.
Call MR. O'CONNELL,
CHELEW & HOIT,
560901. 565062. Evenings 567751.

FOR SALE—$15,000 BUYS PICO HEIGHTS HOME, SITUATED ON 60-FT. EAST-FRONT TERRACE LOT, NEAR PICO CAR AND STORES. 8 ROOMS, 4 BEDROOMS, 2 ARE EQUIPPED WITH LAVATORIES, MUSIC NOOK AND BREAKFAST ROOM, OAK FLOORS, TILE BATH, LARGE FRONT PORCH WITH PORTE-COCHERE, 2-CAR GARAGE. WELL-KEPT GROUNDS. A VERY DESIRABLE HOME. TERMS IF DESIRED.

$14,500 SECURES WIL. RESIDENCE LOCATED ON A STREET OF FINE HOMES, NEAR WESTERN AND A SHORT DISTANCE NORTH OF WIL. 8 ROOMS, 4 BEDROOMS, BREAKFAST ROOM, OAK FLOORS, TILE BATH, FURNACE, INSTANTANEOUS WATER HEATER. INSPECT AND MAKE AN OFFER. CASH WILL TALK. TERMS IF DESIRED.
CALL MR. PETTY.
J. M. FRENCH CO.
404 JUNIOR ORPHEUM BLDG. 11580.

FOR SALE—
WESTLAKE DISTRICT HOME AND INCOME.
10-room house in excellent condition. Very high class home and rental district. Living room, dining room, kitchen, breakfast room, music room, bed room and bath down stairs. Four bed rooms and bath upstairs. Three rooms down stairs could be used as bed rooms if desired. Rooms will rent for $30 each. Hardwood floors throughout. Easy terms. Price $12,500.
CALL MR. CROSBY OR MR. CARDWELL for appointment. Phone 560202. Evening phone, 790655.
568-576 BURTON & CO. 568-
515 So. Western Ave.

FOR SALE— PRICE CUT TO $14,750
2-STORY CEMENT PLASTER HOME
Red tile roof, mahogany finish.
Open to inspect. 9-rm., 2-story, decorated in oil in beautiful soft shades throughout. Large living-room with unusually beautiful tile mantel (a real fire place.) Maid's rm. and bath. Lovely convenient kitchen. 4 large bed rms. with large closets, large dressing-room. 2 tiled baths with shower. Electrically controlled gas furnace. Just north of Wilshire Blvd. Terms. If you see it you will buy it. Call MR. McCARTY, with J. B. ALTHOUSE CO., 315 S. Western. WIL. 4473. Evenings Holly 5196.

FOR SALE—
A beautiful 8-room bungalow on the crown of N. Ardmore Hill. Most magnificent view of the mountains and ocean. Double garage with a wonderful sun parlor above. House has 3 bedrooms, very large living-room, dining-room, breakfast-room, den and wonderful kitchen. In the basement is a large amusement room with fireplace, and a well appointed pool table. House located at 524 N. ARDMORE. See MR. MACK or MR. STIER.
E. L. McCORMACK & CO.,
REALTORS.
WIL. 400. 624 S. Western ave. 567468.

FOR SALE—
$85 MONTHLY.
Better than anything for the price in Los Angeles. 2 bedrooms, living-room, dining-room and kitchen. High, large, level lot.
Small Deposit.
C. H. BUCKLEY, 1016 South Broadway. Main 5647.

FOR SALE—AT 2158 WEST 24TH ST. WITH FRONTAGE OF 58 FEET, 6-ROOM HOUSE WITH EXCELLENT LOCATION AND GROUNDS SURROUNDING. GARAGE IN REAR IS REACHED THROUGH ALLEY FROM GRAMERCY ST. PROPERTY IS TWO BLOCKS FROM ADAMS ST. CAR LINE. APPLY TO YOUR OWN AGENT OR OWNER, AT 419 MERRITT BLDG., LOS ANGELES. PHONE 12120.

FOR SALE—
9 RMS.—$12,000.
This beautiful home has reception hall, large living-rm., library, brkft. rm., 4 exceptional bedrms. Fine modern bath with separate shower. Plumbing in for another bath. Basement—furnace. A real home on beautiful Crenshaw Blvd. Close to Washington. Call Holly 4697 or 4699.
THE MOBARRY CO., 325 N. Western ave.

FOR SALE—Very choice 7-room house, 3 bedrooms, breakfast room. Living-room across the front. Spacious, well-built and beautiful. Terraced lot. Tiled bath, pedestal wash-stand. Oak floors. Close to Western shopping. You owe it to your pocketbook to see this before buying. Paved st. Exclusive surroundings. Open 10 to 12, 2 to 4. 127 N. SERRANO. TERMS.

FOR SALE— ONLY $9500.
A very attractive 8-room house with 4 bedrooms, 2 sleeping porches, 2 large real fireplaces, gas furnace, electric heaters, etc. See MR. MACK or MR. STIER.
E. L. McCORMACK CO.,
REALTORS.
WIL. 400. 624 S. Western ave. 567468.

FOR SALE—
BIGGEST BARGAIN.
WILSHIRE BUNGALOW.
7 rooms, 3 bedrooms, cozy breakfast-room, large tile bath, shower, built-in features, lawn, shrubbery, double garage, east front lot on asphalt paved street. A real bargain. $9500. Terms. Phone 560349. MR. BARNES, 3817 Wilshire Blvd.

FOR SALE—WINDSOR SQUARE DISTRICT! New, attractive, 5-room bungalow, splendidly located, close to $12,000 and $15,000 homes. Owner must sell, and will take $7500 on terms. Cash means even a greater sacrifice. See MR. MULHOLLEN, with
C. C. ALBRIGHT CO.,
252 N. Western Ave. Holly 652, Holly 2951.

FOR SALE—
$10,500.
CLOSE TO WILSHIRE BLVD.
New 6-room stucco, high, sightly corner, east front, double garage, easy terms. E. B. VAN HORNE, 3817 Wilshire Blvd. 560349, 567640.

FOR SALE—$15,000 VALUE—$12,000.
NORTH WILSHIRE DUPLEX.
12 rooms, new hollow tile construction. Building cost $12,000; lot value $5000; new furniture $1000. This price for 3 days only. JOHNSON, 62989.

FOR SALE—A SURE PICK-UP.
$13,000, ½ cash, will buy 2-story, 10 rooms, double garage, 62-ft. corner, close in, worth $200 front foot. Want action. HARRISON, 2107 S. [illegible]. [illegible].

HOUSES—
For Sale.

Miscellaneous.

FOR SALE—
GREATEST SACRIFICE IN L. A.
DON'T BUY UNTIL YOU SEE!
WONDERFUL BARGAIN. INVESTIGATE!
$11,900—Beautiful white plaster chalet. Must be sold this week. Story and half, finished in mahogany and ivory. 3 spacious bedrooms, 2 large baths. High and sightly terraced lot with commanding view of mountains and city, north of Wilshire Blvd., near Western ave.
THIS REMARKABLE BARGAIN!
$13,900—300 feet off Wilshire Blvd. Beautiful plastered residence. Interior hand-decorated on canvas. Large living, dining and breakfast rooms; 4 spacious bedrooms. Commanding view of city. Maid's room and bath. Double garage.
2-STORY STUCCO, SPANISH TYPE.
$18,000—Greatest value in Wilshire. This wonderful 2-story residence, finished in genuine mahogany. Price includes $3000 worth of drapes and hangings, with beautiful library, living, dining and breakfast rooms. Kitchen wainscoted in tile. Maid's room and bath 2nd floor. Very large bedrooms with 2 open porches. 2 tile baths. Lot 60x169. Owner going to Texas.
JAMES J. DONAHUE,
3778 Wilshire Blvd., at Western.
Wilshire 144. 560621.

FOR SALE—
$26,000
HOME UNDER CONSTRUCTION
Builder will sell and finish according to your own specifications for the above price. Reception hall, extra large living room, library, dining room, breakfast room, kitchen and maid's room and bath on first floor.
Large basement with furnace room, laundry and billiard room.
Three master bedrooms with two baths and den off the main bedroom on second floor.
Beautiful walled in patio with fountain.
This place is just roughed in and we want you to inspect it in the rough, then will finish either with our specifications or with yours.
75-ft. frontage, on paved street, in Windsor Square.
Builder needs the money to finish building. This can be bought now at builder's cost.
Mr. Taylor for particulars and inspection.
568576. BURTON & CO., 568568.
515 S. Western Ave.

FOR SALE—WILSHIRE HOME, $18,500.
AN UNEQUALED BARGAIN.
A real sacrifice. A $25,000 new white stucco home, 10 rooms, 3 tile baths. Large east-front lot, 60x150, nr. primary and elementary school. Very large living-room, 30x16. Dining-room, 18x16. Sunny breakfast room; all-tile kitchen. Separate maid's room and bath. 4 extra large bedrooms, cement basement, gas furnace, double garage. Restricted district. Owner compelled to sell. Cash talks. Phone Mr. BOLGIANO, with J. B. ALTHOUSE CO., 315 S. Western ave. Wils. 4473. After 6 p.m. Phone 560810.

FOR SALE—
$18,500.
OWNER LEAVING CITY,
Says "MUST SELL."
ANOTHER WILSHIRE BARGAIN.
Just north of Wilshire Blvd. and near Western ave., in restricted zone. Lovely two-story home, 4 bedrooms, 2 baths on second floor. Tiffany walls, breakfast room, den, furnace heat; double garage, fruit trees. East front, 60x150. Will include beautiful furniture, $23,500. Very easy terms. Call Mr. Monell, 560288. Eve., Holly 8304.
LAACK & WILLIAMS.
Wilshire Office,
560288. Cor. 6th & Oxford. 56534.

FOR SALE— $4600.
$700 Cash, $30 Month.
New stucco, splendidly built, hdw. floors, bkfst. nook, automatic water heater, fireplace, paneled wallpaper. A gem, worth $6000. Near Elysian Park. Priced to sell quick. See Mrs. Moss, with
J. M. CLOSE,
66739. 422-3 Chapman Bldg. 12737.

FOR SALE—
A STEAL.
$15,000.
Magnolia ave. at 10th st., 10-room, 2-story elegant home, 5 bedrooms, 2 baths, furnace, double garage among fine homes, paved street, lot 60x150; exclusive agent, KLEINPETER, 415 Black Bldg. 13651.

FOR SALE—SACRIFICE AT COST.
NEED MONEY.
Will sell at cost 1 of 3 new stucco bungalows of best construction and finish in best part of North Wilshire district.
AT 501 N. LARCHMONT.
Northwest cor. Rosewood ave. West 6th car.
HOLLY 3643.

FOR SALE—$3800. Total Purchase Price. $300 CASH, BAL. LIKE RENT.
Large 5-room bungalow, handsomely decorated, close to stores and school. All street work in and paid for. Just being finished, never occupied. If you want this one you will have to be lively. Call L. W. COFFEE, owner and builder.
Phone Vermont 6970.

FOR SALE—
$2400. Terms, $500 cash, takes my new four-room California bungalow, 523 North Westmoreland. Level lot, 50x150. ROBERTSON, owner, 714 Hibernian Bldg. Office phone 15396. Residence, 590214.

FOR SALE—Biggest bargain in Los Angeles. 7-room modern bungalow, large lot, garage, basement; beautiful shrubbery; on 100-ft. street. Price $6500, worth $10,000. GEO. C. PECKHAM, 1101 Hibernian Bldg. 65392.

FOR SALE—I can sell you a six-room modern bungalow, furnished, porch clear across front of house. Lot 40x150, block from street car, for $3800. $750 down and $35 per month, including interest. TANNER, 415 Lankershim Bldg. Bdwy. 390.

FOR SALE—
A few four to six-room bungalows, now under construction near Griffith Park, $3650 to $6500. Easy terms and small down payments. CALL 25658 for appointment.

FOR SALE—A show place in the heart of Hollywood, surrounded by beautiful homes. Double bungalow, 4 rooms each side. $5000 down. Total price $11,000. Bdwy. 3602. BLACKSTONE INVESTMENT CO., 426 S. Spring.

FOR SALE — REAL BARGAIN. $4750. TERMS. Nice 5-room bungalow. 15 minutes out, near Sunset. 2 bedrooms, garage. 5325 SANTA MONICA BLVD. Hollywood 4649.

FOR SALE—In new Windsor Square, 342 N. Windsor Blvd. Spanish bungalow, 6 large rooms, finished in mahogany, hand decorated in oil. $12,500, $5000 cash, balance like rent. Phone OWNER, 22965.

FOR SALE—East side 3-story apt.-house, 30 rms., rear cottage 5 rooms, lot 40x140. Furnished. Lady wishes to retire. $12,000 cash, mort. $6000, 3 years, 7 per cent. 426 S. SPRING. Blackstone Inv. Co.

FOR SALE—$8500 equity in beautiful residence, west side, rented at $125 mo., exchange for good business. 725 STORY BLDG.

FOR SALE—OR EXCHANGE— 8-rm. home, fine Wilshire cor., almost completed, $15,000, some trade or terms. Look at 501 5TH AVE., or call owner, 595007.

FOR SALE—New 5-room bungalow, garage, $6500, $1000 cash, $50 per mo. 50th and Vermont. A good buy. 3309 S. VERMONT. West 4751.

FOR SALE—West Adams bargain in 5-room bungalow, like new; lot 50x125, garage, $5500, terms. 2017 W. 29TH ST. West 8057.

FOR SALE—5-rm. modern bungalow, lot 48x150, garage; near Western ave. $4650, ¼ cash. 3300 S. MAIN.

FOR SALE—6-room bungalow, garage, Buckingham Road, south of 23rd. High ground. $8500. Terms. BANKS, 13355.

FOR SALE—1693 W. Jefferson, attractive 5-rm. bung., 2 bedrms., sun porch, easy terms. 824929.

FOR SALE—2 Windsor Square bungalows, $8500, $9500. WIL. 4473; eve., 560810.

West and Northwest.

FOR SALE—
SEE THIS
Five room furnished cottage, lot 40x277 feet. N. Kingsley Drive, near Melrose. Price $6,500. Part cash. Possession within 10 days. A snap for some one.
HEATON BROS.
2851 W. Pico. West 7228.

FOR SALE—House. Beautiful English type, 6-room home, 3 blocks west of new Los Angeles High School. Home just completed. Turn south from Wilshire on Tremaine ave., at top of Wilshire Crest, pass Times' prize home, continue one block to Country Club Drive. Buy this direct from owner at better price than other property in its class. 947 TREMAINE AVE.

FOR SALE—$5800, $2000 cash, $50 mo. WONDERFUL 7-ROOM BUNGALOW. This home would be bargain at $6500. All large rooms, hardwood floors throughout. All built-in features, gas floor furnace, 3 bedrooms or 2 and beautiful large den with closet. Elegant living and dining-rooms. Large bath, fine cem. porch. Garage, lot 42x145. Excellent condition. MRS. JAFFRAY. West 3915.

FOR SALE—New 5-room bungalow in highly restricted neighborhood, modern to the minute, hardwood floors throughout. Built-in bath, bookcases, buffets, etc. Large 50-ft. lot. Big garage, lawn, shrubbery, cement drive. Must sell. A bargain. $6500. $2500 will handle. See it and be convinced. EDDIE LINGENFELDER, 4051 W. Washington st. 768136.

FOR SALE— FROM OWNER.
Beautiful new 5-room Col. bungalow, Hollywood way, near Sunset. Old ivory finish, hardwood floors, fireplace, built-in features. $5900, terms. Drive out Sunset to Benton Way, north 2 blocks to Reservoir, then ½ block east to McCollum st. 1320 McCOLLUM.

FOR SALE — 8-room bungalow on high ground, between Washington and Adams. Strictly modern. Hardwood floors throughout. Finished in ivory. Large cement porch, beautiful paved street. A real bargain at $8500. Terms. Inquire 1461 W. WASHINGTON. West 4556.

FOR SALE—Must sell my bungalow, west of Western, near 10th. 7 rooms, furnace, fruit, shrubbery. $10,500. 768810.

HOUSES—
For Sale.

West and Northwest.

FOR SALE—
A REAL WILSHIRE SNAP.
OWNER MUST SELL.
$8750—One and one-half-story cement house of 6 spacious rooms, located on a large lot 50x165, on paved street west of Western Ave. The lot alone is worth $5500. This will not last.

$11,500. 7-RM. BUNGALOW.
2 baths; in the exclusive North Wilshire dist. There are 3 spacious bedrooms, tiled bath with shower and maid's room with bath. A sunny breakfast-room adjoins the tiled kitchen. Owner must go East. Easy terms.
COLE BROS.,
1091 S. Western. Ph. [illegible].

FOR SALE—Attractive new 4-rm. cement stucco bungalow with large walled patio with fountain and pool. One of the most refined and artistic small homes in Southern California with special features and decoration. Granada tiled roof. Large fireplace. H.w. floors. Tile bath with shower. Special hot water system, etc. Garage and storage space. In an exclusive walled court with unusual garden surroundings. Wilshire-Hollywood district. Price $6000, $1500 down, $80 per mo. which covers all upkeep and carrying charges. No obligations or liabilities to continue payments unless you occupy bungalow. Will rent for you and agree to make rental income purchase property. Phone owner HOLLY 8410.

FOR SALE—
NEAR 8TH AND WESTERN.
About $4000 cash, a mortgage on other security, will buy the best-built, most beautiful 7-room bungalow on Wilshire's highest ground. One year and a half ago I bought this fine property, consisting of 18x20 living-room, large dining-room, 3 bedrooms, breakfast room, tea porch, large kitchen, laundry room, tile bath, tile shower; on lot 60x125. Bring your banker and make me an offer on this $16,000 home. Tell me what you have in a mortgage or trust deed for the beautiful furnishings. Am open for quick deal. PHONE 578747.

FOR SALE—
REAL WILSHIRE HOME
Living room, dining room, breakfast room, pantry and kitchen down. Three bed rooms and bath up. Built-in features; hardwood floors, garage with laundry. Beautiful high, deep lot with wonderful view from Mt. Baldy to the sea. Near L. A. high school. Only $11,500. Well built home, and a snap. HEATON BROS., 2851 W. Pico. West 7228.

FOR SALE—Beautiful 4-family flat, just completed, located in Hollywood's exclusive district, near red line. 1546 Poinsettia Place. Large living and dining-rooms, decorated in oil; sunny patio, handsomely tiled bath, shower, large, airy bedroom, perfectly appointed kitchen, breakfast nook, tile sink, many cupboards, automatic heater, garage. Construction and finish the best. Will show excellent returns on investment. Lot 60x135. Price $30,000, with attractive terms. See owner on premises or PHONE 596172.

FOR SALE—BE A LANDLORD YOURSELF. One 6-room modern bungalow and one 4-room modern bungalow, both furnished, both on one large lot, just half block from West Adams and close to Western. Income $110 per month. This is the last buy in West Adams district. $8250 and only $3000 down. Price includes furniture.
CULBERTSON & CANNING,
BETTER HOMES.
2251 W. Washington. 767399.
Open Sunday.

FOR SALE—BEAUTIFUL HOME.
8 rms., bath, 4 bedrooms with hot and cold water, washroom with elec. washer, inst heater, 2-car garage; small house in rear; big lot, high ground, Echo Park section. $9000. Call WILSHIRE 9864.

FOR SALE—
Residence, 9 rooms; paved street and alley, driveway; sleeping porch, beautiful trees and shrubbery. Situated on high ground and choice location. 2241 WEST 24TH STREET.

FOR SALE—STORES OR DUPLEX SITE—Corner lot, two room modern tile bungalow, garage in rear (furnished)—rent $40; 12% net as it stands. $3200 cash. Eagle Rock car to Elm st., go to 1615 Isabel. After 5 p.m.

FOR SALE—Wilshire section, 3 blocks from L. A. High. 2 new 6-room stucco or colonial, finest construction, lot 60x120 each, price right, terms reasonable. W. 11th st. car to Burch Pl., & ½ block to 1088 and 1090. See OWNER, 1025.

FOR SALE—
$8000 buys 100-foot frontage with 8-room house, on Hoover just off Washington st. half cash. Call Mr. Fox, with S. K. NOLAND, 1148 S. Western Ave., 75073.

FOR SALE—AND TO LET—3510 S. GRAND AVE. Six-room house and bath, sanitary tub, heater, lawn, flowers, chicken yard; yard fenced. Two blocks from car line, between Figueroa and Moneta.

FOR SALE—Best offer this week takes my beautiful new Windsor Sq. bung., 3 bdrms. Best built and best planned house in the district. Going abroad. Terms. Call WILSHIRE 1041.

FOR SALE—Beautiful 5-room bungalow, 2 bedrooms, sleeping porch; fine lot, 50x182. 3159 W. 11th, near Western. 2 car lines. $7500, $2000 cash, terms. W. T. POTTER, owner. 820217.

FOR SALE—Double bungalow, new, 5 large rooms, each. Income $150 per month. Can give immediate possession. One block from Western ave. car. See OWNER, 5438 Monroe st.

FOR SALE—Have a very good buy in 2-story 8-rm. house. Furnished or unfurn. Good location. Can be handled with small payment down, terms to suit. MR. CARLSON, West 3892.

FOR SALE—Union, near Washington; splendid 8 room house, well arranged for sub-renting, porches, garage, near business activity. $8500. Half cash. Insure your future now. Call 1168 W. PICO.

FOR SALE—Seven rooms, modern Swiss chalet, in Arlington Heights, one block of Washington. $8500. Terms.
CLARENCE URBAN,
3218 W. WASHINGTON ST. PH. 768123.

FOR SALE—NEW SPANISH STUCCO AND TILE BUNGALOW, 2 bedrooms, corner lot, restricted addition. If sold this week price FORTY-NINE-FIFTY. Inquire 1484 Scott ave., one block of Sunset Blvd.

FOR SALE—Mod. new 4-room Colonial house, shower bath, automatic heater, hardwood floors, etc., also double concrete garage. Call at THOMAS'S, 1380 Portia st. or phone 557749.

FOR SALE—Choice nine-room home, completely furnished, in Westlake district. Lot 50x150, side drive and garage. Price below value, easy terms. 225 SAN FERNANDO BLDG., 824165.

FOR SALE—Called East, make offer on my $7000 Windsor Square bungalow; fine lawn and shrubbery; will give reasonable terms. Address T, box 351, TIMES BRANCH.

FOR SALE—Beaut. bung., breakfast-rm., hwd. floors thruout, 2 large bedrms., heart of Hollywood. Sacrifice at $6500. Furniture if desired. 1146 Sycamore, Holly [illegible].

FOR SALE—Or lease, West Adams; high-class 6-unit 4-room stucco court, just finished. 2062 WEST 27TH ST., near 10th Ave.

FOR SALE—9 rooms, 5 bedrooms, 2 sleeping porches, garage, West Adams Heights. Price $10,000, $500 cash. PHONE [illegible].

FOR SALE—Mod., beautifully furnished 5-room duplex; double garage, lockers. $10,500. PHONE 768774.

FOR SALE—233 S. CORONADO. $12,500. Corner, 8-room, easy terms. Agents list. 51058. PICO 5800.

FOR SALE—Two-story home, 8 rooms, 2 sleeping porches. 3rd Ave., near Washington. $10,000. $2000 cash. PH. [illegible].

FOR SALE—4-rm. house, furn., $2100, very easy terms. 1801 GLENDALE BLVD.

FOR SALE—Small house, close in, $1750, easy terms. WIL. 248.

FOR SALE—$5500, $500 down, new 5 rms. S. Alvarado. Phone 61208.

FOR SALE—Beautiful new Windsor home, 2-story, 2 baths, $15,000. 766810.

FOR SALE—To close estate, 3-family house, 12 rms., hdw. floors, basement, 5 beds. $9800, furn. incl. 111 W. 28th. 595534.

South and Southwest.

FOR SALE—$1300 DOWN.
5-room modern bungalow, cement drive, tile bath and sink. This is a real home for $6300. See this now. 4370 S. VERMONT. Call 269151.

FOR SALE—By owner. Beautiful 7-rm. house in southwest section. Hdw. floors, newly decorated. Bargain. Small amt. down, easy terms. 1942 W. SANTA BARBARA AVE. Ver. 533.

FOR SALE—1942 W. 43RD PL. Colonial bungalow, 7 large rooms, including breakfast and sun rooms, hdw. floors throughout, exceptionally well built, practically new. Inquire on premises.

FOR SALE—Attractive 7-rm. bungalow. Beautifully equipped kitchen. Gas burner furnace. Real granite porch. Garage, drive. Level ground. Improved yard. Building restrictions. Call owner, 72945.

FOR SALE—Bargain. Beautiful 5-room home on 55th st., near Vermont. Price $5750. Also 5-room near Adams st., $1000 will handle. See DAVIS, 5516 S. Vermont. 269880.

FOR SALE—5 rooms, $4500, $1000 down; nearly new. Built for home. Real fireplace, 2 cem. pches., buffet, tile bath, nr. 54th car. Snap for quick sale. COTTRELL, 1360 W. 54th st. Ver. 4175.

FOR SALE—By owner, 5-rm. bungalow, just completed; hdw. floors throughout; built-in features, garage, lawn and shrubbery; near car lines, grammar and high schools. 854 W. 60TH ST. 288548.

FOR SALE—By owner, beautiful new 5-room bungalow, just completed, all large rooms, garage, cement drive, lawn and fruit trees. $6200. $1500 cash, terms to suit. Owner on premises. 143 W. 75TH.

FOR SALE—By owner. Modern 6-rm. bungalow near Manual Arts and car line. Owner will be on premises Sunday. Located at 4215 DENKER AVE.

FOR SALE—$2000, 5-room Spanish stucco, beautiful residence home, all fenced in. $1000 below value. 2 blocks to high and gram. school. OWNER, 1223 W. 58th Pl.

FOR SALE—$500 CASH, BAL. [illegible]. New 4-r. Owner, [illegible] S. VERMONT. Vt. [illegible].

HOUSES—
For Sale.

South and Southwest

FOR SALE—OWN YOUR HOME.
In beautiful restricted southwest, $5500. New, 5 large airy room bungalow home, built-in bath with shower, complete with every latest built-in feature, Pullman breakfast nook, hdw. floors, Batchelder tile, real fireplace; large front porch with rose trellis pergola, cement side drive, garage. You should see this wonderful bargain today. $750 cash, balance easy. MR. BURGY, 4700 Cimarron. Day or evening. Phone Ver. 3878.

FOR SALE—
BEAUTIFUL $7000 HOME.
Seven rooms, thoroughly modern, two bedrooms and den with disappearing bed; living and dining-room, beautiful breakfast-room, hardwood floors, every built-in feature; cement drive, cement porch front and rear; sprinkling system for lawn. 43rd, near Western. Owner leaving for Mexico; terms. MR. JONES, 402 CENTRAL BLDG. 65925.

FOR SALE— BY OWNER.
$5950. $1250 Down.
Beautiful, brand-new 5-rm. stucco bung., all hdw. floors, tile kitchen, superb interior French gray decor.; garage. Corner lot, nr. Expos. Pk. Worth $7000, at sacrifice. See owner, Mrs. Moss, with
J. M. CLOSE,
66739. 422-3 Chapman Bldg. 12737.

FOR SALE—4115 S. HARVARD. Most beautiful double bungalow in Los Angeles, 4 large rooms, bath, screen porch each side and each room a perfect dream. The prettiest tiled bath ever. Automatic heater, large cement porch, east-front lot, side drive, double garage. Fine location. Income $120 month. Bargain at $11,000. $5000 cash, balance terms. Phone VERMONT 6933.

FOR SALE—
MUST SELL AT ONCE!
Price $5500—$1000 down, payment $37.50 per mo., including all interest. Six-room modern bungalow, 3 large bedrooms, big cellar, screen porch and garage. Lot 50x150 to alley, near 27th Place and Normandie. Call Mr. Fox with S. K. Noland. 75073.

FOR SALE—Western Ave. bargain, 45x135, at Leighton Ave. Improved with good theater building and two stores, all under leases. Also adjoining lot, 45x135, unimproved. $300 per foot purchases the entire frontage. We are exclusive agents. THOMAS & GORDON, 3945 S. Western, 2841 S. Vermont.

FOR SALE—SACRIFICE.
$1000 down, price $5500.
Beautiful modern 5-room bungalow and garage, close to Manual Arts High School and park. This is the class of property that sells quickly and remember this is under the market. LEMING, 5906 S. Vermont. Ph. Ver. 7000.

FOR SALE—ONLY $1500 CASH.
Beautiful east-front 6-room bungalow, all large rooms, newly decorated, dis. bed in den, hdw. floors, new inlaid linoleum, basement and furnace, close to car, stores and schools; a pick-up at $6500. Phone MR. WHITE, 26532 or call at 1146 W. Santa Barbara ave.

FOR SALE—2324 8th ave. Just finished, 6-room bungalow, large rooms, tile bath, sink, mantel, large breakfast nook; walls painted and decorated. Very attractive. Beautiful fixtures. Double garage. Price $11,000. Owner, G. J. LOWN, Phone West 3373. At the house from 1-4.

FOR SALE—3-ROOM BUNGALOW—
$2250—$250 DOWN.
Lot 40x132. Cement work in. Complete bath, 3 pieces. Hot and cold water. Elegant electric lighting fixtures. New and modern. 227 W. 100TH ST. 581631.

FOR SALE—
MODERN BUNGALOW.
Lot 40x212, in S.W. $3500. Cash, $510, bal. $35 per mo.
C-A INV. COMPANY,
208 West 2nd st.

FOR SALE—Sacrifice. Sale by owner, leaving city. 5-rm. modern bungalow. Fruit, flowers, lawn and vines. Garage. Nr. Junior High and Catholic church and school. 2 car lines. 855 W. 59TH ST.

FOR SALE—2-story 8-room house; 5 bedrooms, 1 sleeping porch, garage for 3 cars; lot 52x135. All in fine condition. Near Manual Arts and Catholic School. Price $8000, terms. Key at 4326 Dalton Ave. Call VERMONT 244.

FOR SALE—$6000 for 2 houses on one lot, 5 and 4 rooms, located near 43rd and Vermont. $2500 down. No telephone information. See the
FRANK MELINE CO.,
4356 S. Vermont Ave. Phone 269777.

FOR SALE—By owner, home and income; double bungalow, just completed; hdw. floors throughout, built-in features, garages, lawn and shrubbery; near car line and schools. 713 W. 63RD ST. 288548.

FOR SALE—New 4-rm. double bung., garage, latest features, hdwe. floors, income $110. 5510 S. GRAMERCY PL. OWNER.

FOR SALE—$500 cash, $35 mo. inc. int. $3500. New 4-rm. and nook, all modern, garage, cem. drive, near Gard., Moneta. CALL AT 5235 MONETA.

FOR SALE—$4800. 7-room modern bungalow, near Manual Arts, for a few days only. Easy terms. SINCLAIR, 123 S. Broadway. 11158. Evenings, Vermont 3389.

FOR SALE—Big 5-r. bungalow, corner lot in beautiful Rodgers Park. A snap at $1000 cash. OAKES, 6262 S. Vermont, Vt. 6177.

FOR SALE—Must sacrifice pretty 6-room bungalow, Grand ave. car. Oak floors, cement porch, price $4750, $1500 cash. 5616 S. WILTON. 15402.

FOR SALE—New 5-room house nr. U.S.C. Garage. Only $4800, terms. 5-rm. stucco, large lot, $3500, $500 cash, $35 per mo., inc. int. and per cent. 3551 McCLINTOCK.

FOR SALE—Only $4050, 8-room bung., arranged for 2 families; home and income. $1250 cash. 6521 MONETA, Owner.

FOR SALE—6-room strictly modern bungalow, real home, $5800, terms. Owner on the place. 2338 LA SALLE AVE.

FOR SALE—Dandy new colonial, $4800, $800 down. Biggest S.W. bargain nr. here. W. J. THOMPSON, 4914 S. Western. 79559.

FOR SALE—Modern 5-room bungalow, in beautiful new Vermont Square, for only $5250. Terms. VERMONT 8160.

FOR SALE—Angeles Mesa, 7-room house, garage, lot 60x190. Lots of fruit. Price $5950. 6215 ANGELES MESA DRIVE.

FOR SALE—UNHEARD PRICE, $5750, 6-rm. BUNG., hdw. firs., Adams & Western. No agents. 71062.

FOR SALE—New 4-rm. bung., 2 bedrms., breakfast nook, paved street, $3350, $450 down. Ver. 7410. 659 W. 94TH ST.

FOR SALE—Good 5-room bung., $500 down, bal. like rent. Lot 50x150. Some buy. SPALDING, 5115, 5757 S. Western ave.

FOR SALE—A REAL buy, 2 houses on a corner lot. Only $3000 down. Total price $9500. 1283 W. 39TH ST. 77000.

FOR SALE—8-rm. bungalow, modern, exceptional buy. Garage. MONETA car. 232 W. 55TH ST.

FOR SALE—Colonial, 5 rooms, new, only $5000, reduced from $6000. $1500 cash. Key 2200 W. SANTA BARBARA.

FOR SALE—2 acres, new 5-room house, 15757 S. Main st. Good oil prospects. $6000, terms. OWNER, 595607.

FOR SALE—Modern 4-rm. bung., gar. Main st. car. Good buy. 131 W. 58TH.

East and Southeast.

FOR SALE—New, never occupied, modern bung., built-in features, nook, porches, garage, $3650, $1000 cash, $30 per mo. T. L. CHAPIN, 123 S. Bdwy. 11158.

FOR SALE—$3650. 5-room mod. bungalow, garage, hdw. floors, $2500 cash, balance $10 per month. Owner, 156 E. 70TH. 294125.

FOR SALE—4-room modern bungalow, corner lot, 111th st., Harbor Blvd. Suitable for oil station. $4000, terms. LIPTNER, 248 S. Broadway.

FOR SALE—5-room house, large corner, 3 car lines, 3 high schools. $700 down, rest like rent. SOUTH 3132-M.

FOR SALE—3-ROOM HOUSE, NEW, BIG LOT, $1300, $600 DOWN, BALANCE $10 MONTH. 231 E. 87TH ST.

FOR SALE—New 6-r. chalet, cars, schools, churches. A bargain. 134 E. 48TH ST.

FOR SALE—5-rm. furn. house, cor., terms. Garage. Close in. 1078 S. BOYLE AVE.

FOR SALE—Realty men, take notice. Call morning. SOUTH 3132-M.

FOR SALE—Beautiful duplex; good income, 2 cars, reasonable. 4131 WOODLAWN.

North and Northeast.

FOR SALE—
$3500. ONLY $3500.
NEW FOUR-ROOM BUNGALOW,
With Large Lot.
Nesting in the hills, only 20 minutes from 6th and Main. This property can be had at a sacrifice price on practically your own terms. Close to cars, schools and stores. CALKINS, 728 Pacific Mutual Bldg. Phones, 60819, evenings 31251.

FOR SALE—HIGHLAND PARK. Exclusive location. 5-room, beautiful California bungalow, every detail the best. Artistic and homey; hdw. floors, fireplace n' everything; garage. Lot 50x200, near Monte Vista st. Price is low at $6500. See us for terms.
WM. HEIDEMAN,
6176 Pasadena Ave. Garv. 2281.

FOR SALE—Owner will sacrifice this wk. new 3-rm. bung., all complete; breakfast nook, toilet, gas, elec., garage. Finest loc. Only $500 dn. Terms. 3736 Rolle St. Lin. 3580.

FOR SALE—5-room modern bungalow, hardwood floors, 1 block to car line. $500 down, balance to suit. 5414 MONTE VISTA ST., Gar. 3509.

FOR SALE—5-rm. bung., gar., nr. cars, schls., etc. 15 min. to P. O. $3000 terms. CHILDS, 5913 Pasadena ave. Gar. 491.

FOR SALE—By owner new 5-room Cal. stucco house. Garage. Terms. 2318 ATLANTIC ST., near Boyle. Boyle 3994.

FOR SALE—5-rm. house 50x110, $2500, $1200 cash, bal. monthly; take auto. WILFERT, 5101 Huntington Dr.

FOR SALE—2 rms., furnished, hillside lot, $1275. 2309 PASADENA AVE. Lin. 3121.

Furnished Houses.

FOR SALE—I can sell you a six-room modern bungalow, furnished, porch clear across front of house. Lot 40x150, block from street car, for $3800. $750 down and $35 per month, including interest. TANNER, 415 Lankershim Bldg. Bdwy. 390.

FOR SALE—$6000, FURN. BUNGALOW. Worth $7500, only $2000 cash, bal. easy. FRANCIS M. TAYLOR, 401 Delta Bldg.

HOUSES—
For Sale.

Furnished Houses.

FOR SALE—Very nicely furnished double bungalow, 4620 2ND AVE. Easy terms.

HOLLYWOOD—
For Sale, Ex., Wanted, To Let.

FOR SALE—
HERE IS A PROPERTY THAT WILL STAND THE CLOSEST INSPECTION.
10-room, 2-story frame house on large corner lot above Hollywood Blvd. Priced for less than vacant lots in same block. This is a fine location to build a large income property, or it will carry itself with building now on lot size 100x141. Come out this week, as it will sell quick.
See MR. KERRENS.
A. B. CRIST CO., 6654 Hollywood Blvd.

FOR SALE—Special bargain. Price $42,500. Fine large Hollywood Foothill home, 6107 Franklin avenue. Facing three streets, Franklin, Gower and Carman. Lot 132x195. Exterior stucco; interior mahogany, quartered oak. Walnut and ivory, no finer cabinet work in the city. Furniture finish. Go and look it over outside. Shown by appointment inside. This property should bring $65,000. C. PAUL, owner, 1762 La Brea ave., Hollywood.

FOR SALE— $3500 CASH BAL. TERMS.
Rose-covered home in West Hollywood on lot 80x190 ft. Beautiful lawn, fruit and shade trees, with a profusion of roses, vines and flowers. 7-rooms, 3 bedrooms, sleeping porch and basement; not new, but well built and attractive, $10,500 on very easy terms.
LORD & SHELING,
7433 Sunset Blvd. Phone 57455.

FOR SALE—SACRIFICE RESTRICTED RESIDENCE LOT.
55x135, on most beautiful high-class residence street in West Hollywood, north of Sunset Blvd. All street improvements inside, curb, sewers, etc. Owner will sacrifice for immediate sale at $4500.
ARTHUR E. LOW.
5510 Hollywood Blvd. Holly 1475.

FOR SALE—
$7250. Widow must sacrifice this week. New, English-style home. Two bedrooms. Hardwood floors, automatic heater, double garage. Four blocks north of the end of Hollywood Blvd. 'Way below cost, and must be sold. $1800 will handle. Balance like rent. 405 LAUREL LANE.

FOR SALE—
$8250—WORTH $9500.
New 6-room Spanish house, tile bath and sink. Hardwood floors, built for a home, north of Santa Monica Blvd. Lawn and shrubs. Garage. $2500 cash. Easy monthly terms. 57148 or 578914. Open Sundays. 7500 SUNSET BLVD.

FOR SALE—An absolute sacrifice, half block of Western ave. 6-room colonial oak floors throughout, tile bath and drain. Lot 50x140, owner paid $9000. Sell today at $7600. $3300 cash, bal. $50 mo., inc. int. W. A. BUCHANAN, 5484 Santa Monica Blvd. Cor. Western —HOLLY 8415.

FOR SALE— $2000 CASH.
6-rm. colonial, large liv.-rm., din.-rm., 2 bedrms., bkfst. rm., tile bath, gar., garden, near Western and Santa Monica yellow car line, $7000. $2000 cash, $40 a month and interest.
A. B. STRODE CO.
4705 HOLLYWOOD BLVD. 596984.

FOR SALE—Just completed, unusual hillside Spanish house. Wonderful view. Studio living-room 18x40, with open staircase and iron balconies, 3 master bedrooms, 3 bathrooms, servants' quarters. Completely furnished with owner's art collection. 1 block from Hollywood Bowl. $15,000 will handle. PHONE 11737.

FOR SALE— DOUBLE BUNGALOW.
One of best buys in Hollywood. Half block from yellow and red car lines, west of Vermont. Double garage. Lot 50x125. Price $9500. $2000 cash, bal. $100 mo., including interest.
BOULEVARD REALTY CO.,
4476 HOLLYWOOD BLVD. 596979.

FOR SALE—
ACT QUICK ON THIS.
New 4-unit flat building, absolutely first-class, all rented at $65. Can rent for $75. This flat is underpriced $5000, and can be bought for $7000 first payment and owner will carry the balance. One block from Hollywood Blvd. PHONE 578747.

FOR SALE—REAL BUNGALOW COURT BARGAIN. BETTER THAN 25% ON CASH INVESTMENT REQUIRED. $15,000 WILL HANDLE. BEAUTIFUL 12-UNIT COURT IN HEART OF HOLLYWOOD. SACRIFICED FOR QUICK ACTION. PHONE MR. PRESTON, OWNER'S AGENT, PICO 3701.

FOR SALE—
IN HOLLYWOOD FOOTHILLS.
Just off Cahuenga ave., at crest of Cahuenga Pass. One acre, all fine soil, bearing grapes, wonderful view. Modern conveniences. $1500, $500 down.
579448. P. R. LONGLEY, 6611 Holly. Blvd.

FOR SALE—
BEAUTIFUL HOLLYWOOD HOME.
Only $1500 cash and balance like rent, for my dandy 5-room stucco in the best part of West Hollywood. East-front lot with double garage.
579448. MR. SHENK, 6611 Holly. Blvd.

FOR SALE—Unusual foothill home, 5 rms., slp. porch, 2 baths, detached 2-rm. bungalow with bath in rear. Lot 80x192, east front. Exclusive residential section. $20,000, $5000 down, balance 3 yrs. A real forced sale bargain. PH. 596042.

FOR SALE—6-ROOM BUNGALOW, $8500. Near Sunset, west of Vermont; 3 large, airy bedrooms, hardwood floors throughout; modern in every detail; east-front lot 50x135. This property is a snap at $8500. See owner's agent at 1400 N. VERMONT. Phone 596053.

WANTED—
HOLLYWOOD.
A bungalow, 6 or 7 rooms, hardwood floors. Can pay cash, expect a real bargain. No agents. Address S, box 481, TIMES BRANCH.

TO LET—HOLLYWOOD HOME—Nine rooms, four sleeping porches, modern and artistic; suitable physician, artist or other profession. $150, long lease. 1811 NORTH VERMONT AVE., Hollywood Blvd. car. PHONE 59211.

MAKE $1000
BY BUYING THE BEAUTIFUL 6-ROOM MODERN COLONIAL BUNGALOW, LOCATED NEAR WILTON AND LEXINGTON AVE. PRICE $7750. TERMS $2500 CASH, BALANCE EASY. HOLLY 1225.

FOR SALE— $4500.
LOS FELIZ SQUARE.
One of the few choice residential corners left. Mountain and city view. 596984.
A. B. STRODE CO.
4705 Hollywood Blvd., cor. Vermont.

FOR SALE—5-ROOM HOUSE
$5250.
$800 CASH, $50 MO.
LOT 50x150, CENTER OF HOLLYWOOD. CALL LAMBERTON, OWNER, HOLLY 1288.

MRS. CLARICE MacQUARRIE,
HIGH-CLASS REAL ESTATE
and RENTALS.
Offices now located in her own building at 1781 HIGHLAND AVE. New phone 570347.

FOR SALE—Foothill home and income, 1945-47 Beachwood Drive, 6-room dup., double garage, large lot, room for another bldg. Look it over. Owner. Address T, box 497, TIMES BRANCH.

FOR SALE—FOOTHILL LOT.
Wonderful view. High-class location, convenient to schools, etc. Owner compelled to sacrifice for $1850. Call HOLLY 2383 or 598151, Apt. 214.

FOR SALE—HOLLYWOOD SHOW PLACE. 20 ROOMS, 5 BATHS. TERMS. BEAUTIFUL BUILDING SITES ADJOINING FAMOUS CASTLE SANS SOUCI. OWNER, FRANKLIN AND ARGYLE. HOLLY 8687.

FOR SALE—SNAP, LOT, 60x170.
A $6000 LOT FOR $4200.
ON HOLLYWOOD BLVD., WEST HOLLYWOOD.
ORNAMENTAL LIGHTS.
TERMS. HOLLY 7180.

FOR SALE—Exceptional lot bargain, N. of the blvd., main thoroughfare, at least $1000 underpriced. 75-foot frontage; magnificent view; a positive sacrifice at $3250, ¼ cash if possible. CALIFORNIA REALTY CO., 1724 Cahuenga. Holly 9610.

FOR SALE—By owner, new 4-rm. house, break. nook, bed closet, room for house in rear; sewer; everything complete. $1000 down. 664 WESTBOURN DR., W. Holly Tract.

FOR SALE—Lot, 2 blks. north of the Blvd., near Highland; every high-class improvement. Only $2100, terms. Owner, 2000 HIGHLAND AVE.

FOR SALE—INDUSTRIAL LOT.
Near Santa Monica Blvd. and Highland. Owner can't use, will sell at $3350. G. G. DETLER REALTY CO., 6808 Hollywood Blvd. Opp. Hollywood Hotel. 57124.

FOR SALE—Double bungalow, $1500 cash. Exquisite decorations, 4 darling rooms. Live in one side, let your tenant pay your payments. It's a snap. 577694. JOHN KIRK, 7205 Santa Monica Blvd.

FOR SALE—Beautiful, highly improved lot near Los Feliz Hills, 2 blks. E. Vermont. $3800. Abundance of fruit, roses. Owner only. 2056 RODNEY DR. 820477.

FOR SALE—Beautiful hollow tile residence, spacious grounds, corner lot, built 1 year. A. G. MILLER, 2531 North Commonwealth ave., north of Los Feliz.

TO LET—Well-furnished 6-room bungalow, $125; 7-room bungalow, $150, north of boulevard, in highest Hollywood. 1849 WHITLEY AVE. 577775.

FOR SALE—I have some very good flats and bungalow courts, well located in fast-growing neighborhood. Nothing better for investments. Call HOLLY 801.

FOR SALE—OR LEASE: One of Hollywood's best hotels of 50 modern rooms, well furnished. For further information phone HOLLY 6355.

FOR SALE—Only a few lots left in the Hollywood Gateway Tract, from $1000 up. Act Quick. 4320 SUNSET BLVD. Phone 598724. E ves. 596073.

FOR SALE—Bargain, $3500 lot for $3000, in new tract at Holly. and Sunset Blvd. I need $1000 cash the reason. Call OWNER, 577721.

FOR SALE—Unrestricted lot 1 block south of Sunset Blvd., near La Brea. $2500. 50-ft. front. HOLLY 9155.

TO LET—RENTALS, SALES, LOANS. CALL MRS. EPHLIN. HOLLY 384. 6509 Holly. blvd. I have my own car.

FOR SALE—2 new 5-room bungalows, dandy location, $5500 and $6000. 4320 SUNSET BLVD. Phone 598724. Eves., 596073.

HOLLYWOOD—
For Sale, Ex., Wanted, To Let.

FOR SALE—OWNER NEED CASH.
CUT FROM $10,500 TO $8500.
This week only.
We offer a 7-room bungalow, near So. Branch University, on a large lot 50x141. Three bedrooms, breakfast room. Beautiful 100-foot street, ornamental lights; on 5c car line. $3500 cash, balance like rent. Urgent need of cash, reason for selling. Hurry.
CLARKE & NICHOLSON,
Rm. 208. 6381 Holly. Blvd. Holly 3418.

FOR SALE—12-ROOM DUPLEX.
North of Holly. Blvd. Exclusive location. Each side has 6 large rooms, tiled bath, garages. Room on rear of lot for 2 bungalows. Urgent need of cash forces owner to reduce price from $16,000 to $14,750. Only $5000 cash. Figure this out for yourself.
CLARKE & NICHOLSON,
Room 208. 6381 Holly. Blvd. Holly 3418.

FOR SALE—BARGAIN, $6500, TERMS. BEAUTIFUL 6-RM. BUNGALOW in choice built-up district. West Hollywood. 5828 SANTA MONICA BLVD. HOLLY 4849.

FOR SALE—5-room bungalow on rear of lot, front fine for duplex, $4750, $1500 cash, bal. easy. FREW, 1704 N. Vermont. 595030.

FOR SALE—6-R., well-built bung., near N. Vermont. Garage. $6500, terms. OWNER, 2050 RODNEY DR. 820477.

TO LET—HOLLYWOOD, 5-rm. bungalow, 2 bedrooms, $65. Apply 1729 N. VINE.

FOR SALE—5-room modern house, good location, $6500, terms. BALDEN & CLARK, 5912 Holly. Blvd. Holly 403.

TO LET—Furnished, $125, 6-room stucco, Hollywood. 1202 N. MARIPOSA. 598478.

BEVERLY HILLS—
For Sale, Ex., Wanted, To Let.

FOR SALE—
PUBLIC AUCTION.
Wednesday, August 9th, at 2 p.m.
This very beautiful Beverly Hills home at 515 Beverly Drive; exceptionally large lot—55x150—in the best residential section of Beverly Hills.
This 7-room house, recently completed, is very artistically arranged and decorated both inside and out. It is exceptionally beautiful, so much so that it is impossible to exaggerate in writing about it.
Probably the most beautiful assortment of flowers, trees and shrubbery in this section will be found on the premises. Healthy, well-kept lawn front and back, with a large very ornamental fish pond just outside of the patio.
For further particulars on this home, Phone Mr. Clark or Mr. Black, with W. DWIGHT HAMMOND, Auctioneer,
Phone 821521.

FOR SALE—
BEVERLY HILLS REALTY CO.
RESTRICTED RESIDENCE LOTS ON CANTON DRIVE, NEAR HOTEL, 90x220. ALSO CORNER 100x220. BEST BUYS IN BEVERLY HILLS.
Let us show you our complete list of homes, business and residential property.
423 BEVERLY DRIVE. [illegible]
419 CANTON DRIVE. [illegible]

FOR SALE — Rented duplex, nets 11%. GLASSELL, 1424 Burton Way. [illegible]

GLENDALE—
For Sale, Ex., Wanted, To Let.

FOR SALE—
"TIME TO BUY" (Reg.).
"My advice to those who want suburban real estate is to buy at once. A fundamental change in real estate values is taking place. Few persons have realized it! THE FACT IS THAT PEOPLE ARE MOVING TO THE COUNTRY. A few wise heads have discovered the bargains in country homes and they are quietly buying up all the land they want for themselves and as much more as they can carry for speculation." So says Roger W. Babson, advisor to 17,000 of the country's leading executives.
Look at these REAL VALUES in suburban homes with every modern convenience. All are new bungalows on LARGE lots, located near schools, churches, cars and stores.
4 rooms, 2 bedrooms, worth $4200; our price $3700.
4 rooms, 2 bedrooms, worth $4800; our price $4200.
5 rooms, 2 bedrooms, worth $5300; our price $4800.
7 rooms, 3 bedrooms and sleeping porch, worth $7000; our price $6800.
Terms on the above $500, $1000 or $2000 cash, bal. like rent. Come out to the "City of Homes" and select yours today.
SUBURBAN REALTY CO., INC.
506 S. Brand Blvd. Glendale 3424-W.

FOR SALE—
FURNISHED HOME
AT LESS THAN COST.
Circumstances make it necessary to sacrifice this beautiful place, built and furnished for a home. It is not expected to recover what has been so lavishly spent in furnishings and decorations.
THE ROOMS ARE extra large, the living-room taking a 11.6x15 genuine Wilton rug, and otherwise containing a heavy velour overstuffed suite. The paneled mural decorations are artistic and unique.
A SIX-PIECE walnut set with tapestry upholstered chairs and 8-ft. extension table adorns the dining-room. Furniture for the two bedrooms are in keeping with the rest of the house.
KITCHEN utensils and a set of dishes are included, as well as an expensive Chambers fireless gas cooker. You will enjoy the attractive and commodious breakfast nook. Space will not permit further description of this choice property. You must see it. It is, of course, modern in every detail, and a bargain at
$7800—TERMS.
HAYWARD & McCARTNEY,
142 S. Brand Blvd. Glendale 1088.

FOR SALE— BARGAIN.
To be sold together. A real home place, consisting of lot 100x150, and two houses. One 5 rooms and the other 4 and breakfast room. Each on own lot. Double garage. Fountain and wonderful flower garden. Variety of choicest fruit. Only four blocks to business center, $11,500. Splendid terms.
7 large rooms, on corner; oak floors throughout; many built-in features, $6500, $1500 cash.
5 rooms, N.E. section; lawn, lot, very large garage; $6000. Many more, $500 to $1000 cash to handle.
ENDICOTT & LARSON,
116 S. Brand. Glen. [illegible]

FOR SALE—
$800 CASH.
$6500.
FAMILY HOME AT A SACRIFICE.
This 2-story residence is a genuine steal for the right party; seven large rooms, including four bedrooms. The lot, [illegible], is one of the main attractions, with its abundance of fruit trees, flowers and shrubbery. Terms as easy as these are rare.
HAYWARD & McCARTNEY,
142 S. Brand Blvd. Glen. [illegible]

FOR SALE—
"ALL THAT GLITTERS"—
But that's another story.
THIS IS THE TRUTH.
$6500. Genuine sacrifice. Lot 100x[illegible], covered with fruit trees, easily worth $[illegible], seven-room house with four bedrooms could not be built for $6000. 2 blocks from Brand Ave. WHO WANTS THIS SNAP?
HAYWARD & McCARTNEY,
142 S. Brand Blvd. Glen. [illegible]

FOR SALE—
!
$650, $200 down and $15 per month buys this close-in restricted Glendale lot. One block to car, close to school and stores, and a wonderful view. See it and compare with any thousand-dollar lot.
HAYWARD & McCARTNEY,
142 S. Brand Blvd. Phone Glendale 1088.

FOR SALE—Just reduced $750 for quick sale. 5 rooms with large screen porch and basement. Stone mantel, built-in buffet, oak floors thruout. Garage with solid cement drive. Bearing fruit. Near business center of city. Only $6250. $2000 cash.
W. WALLACE PLUMB CO.
229 N. Brand. Glendale [illegible].

FOR SALE—VERY SPECIAL.
Here's a pick-up, act quickly, modern 5-room house, 2 large bedrooms, well located, garage, lawn, fruit. Notice the price, only $4750.
TALE BROS., 249 N. Brand. Glen. 1549.

FOR SALE—Beautiful home, 6 rooms. 58x166, cellar, dbl. garage, workshop, chicken run, variety fruit, furnished or not; terms; going East. 441 PIONEER DR., Glendale.

FOR SALE—1 acre on paved blvd., near Glendale. Water, electricity and gas. Price $2500, terms. P.O. BOX 1611, Los Angeles.

TO LET—5-rm. flat. apt., unfurnished, in best location. 748 N. LOUISE.

FOR SALE—7-room California bungalow, 434 W. PALMER AVE. West 4542.

PASADENA—
For Sale, Ex., Wanted, To Let.

FOR SALE—
VERMONT FRONTAGE.
(UNRESTRICTED)
50x150 Feet. Only $3500.
THE CHEAPEST LOT ON VERMONT AVE.
Telephone MR. ROE
W. H. REES CO.,
Third and Vermont.
Wils. 6032. Wils. [illegible].

EAGLE ROCK—
For Sale, Ex., Wanted, To Let.

FOR SALE—DAHLIA HEIGHTS
OFFERS
HOME SITES "DE LUXE"
SEEING
IS
BELIEVING.
EAGLE ROCK CITY YELLOW CAR.
BUDDICK & DRIVER.
H. E. BARNUM.
746 E. COLORADO ST.,
EAGLE ROCK, CAL.

FOR SALE—We can sell this new bungalow of 5 large rooms on the most sightly lot in the city. All hdw. floors, gar. A splendid home and only $750 down. D. A. BOUGHTY, 730 E. Colorado Blvd., Eagle Rock.

FOR SALE—New 2-rm. house, all finished. Will sell reasonably. 1139 HILL AVE.

SANTA MONICA—
For Sale, Ex., Wanted, To Let.

FOR SALE— For Rent.
HOMES AND APARTMENTS.
Fine building lots, $1000 and up.
S. H. WEST & CO.,
1337 Ocean ave., Santa Monica.
Open Sundays.

FOR SALE—Two lots, each 40x135, on west side 22rd st., between Santa Monica Blvd. and Wilshire. Paved streets and water in. Bargain, $800 each. Owner, 5533 HOLLYWOOD BLVD. Holly 4220.

FOR SALE—Pretty Japanese chalet 6 rms., 2 bedrooms, hardwood floors, garage, large lot, plenty fruit and shrubbery. Located in beautiful Brentwood Place. $8500. Terms if desired. 604 24TH ST.

CITY LOTS AND LANDS—
For Sale.

FOR SALE—
CLOSE-IN LOTS.
WILSHIRE DISTRICT.

Beautiful high, sightly bungalow lots served by the W. 6th st. car, surrounded on all sides by fine homes and at lower prices than you would pay in less desirable parts of the city.

WILSHIRE VIEW.

The ideal subdivision in the heart of Wilshire. All improvements, sewer, water, gas and electricity now installed. Many beautiful homes now under construction. Compare our prices, some as low as

$2350.

Not out in the country, but in the very heart of Wilshire and adjoining Windsor Square district on the north.

Some lots may be used for double bungalows and flats. The balance of the tract is restricted.

Drive out Wilshire Blvd. or W. 3rd st. to Plymouth Blvd. Turn north to Rosewood.

By street car: Take W. 6th st. car marked Melrose, to Rosewood. Walk east to

TRACT OFFICE.
Cor. Rosewood and Plymouth.
GEO W. DICKINSON & SON.
Ph. 11555.—1020 Marsh-Strong Bldg.
Barnes & Dimmick.
Ph. 568649.—3817 Wilshire Blvd.
McGrath & Selover.
Ph. 821331.—1015 Marsh-Strong Bldg.

FOR SALE—
THE GREATEST SACRIFICES IN L. A. RESTRICTED AND UNRESTRICTED FORECLOSURES AND TRUSTEE SALES. AGENTS — BUILDERS — SPECULATORS. WONDERFUL OPPORTUNITY OFFERED.

RESTRICTED LOTS

$ 3,000	Just of Wilshire Blvd., 60x153.
3,500	near Ambassador, Irolo & Wilshire.
3,750	Vine St. at Wilshire Country Club.
7,000	Beautiful Pellissier Square
7,150	on Wilshire Blvd., near Western Avenue.
30,000	150x150, S.E. cor. Wilshire Blvd. and Hobart.

UNRESTRICTED LOTS

5,250	Just off Wilshire Blvd., 50x160
10,500	near Ambassador, Catalina and Wilshire. Fine for hotel or apt.-house. 70x150.
60,000	S.E. cor. of Pico and Wilton. 178½ foot frontage on Pico. Build 11 stores. Greatest investment in L. A.

JAMES F. DONAHUE,
Wils. 144. 3778 Wilshire Blvd. 560521.

FOR SALE—
WE WANT YOU
TO SEE
CLARINGTON SQUARE
CULVER CITY. PALM SECTION.

2 blocks north of Washington blvd., high ground, wide paved streets, concrete curbs and sidewalks. Wide parkways. 2 blocks to excellent schools, churches and stores. 1 block to Venice short line; 25 minutes to 6th and Hill sts. Big 50-ft. lots. $900 to $1600. Quality homesites at reduced prices. It will pay you to investigate before building. Drive out Washington blvd. to Clarington ave.

SCOTT & ELLIS, Tract Agents.
Phone 22722. Gar. 3466.

FOR SALE—
BUILDERS, ATTENTION!

10 lots in Clarington Square, Culver City, Palms section, will be sold at greatly reduced prices to builders who will build at once. Valuable co-operation of the subdividers in securing contracts on other building will be given to builders who come in with us on the ground-floor proposition we offer. It will pay you to see us. Drive out Washington blvd. to Culver City, tract office cor. WASH. BLVD. AND CLARINGTON AVE. 1 block east of Goldwyn Studios.

SCOTT & ELLIS, Subdividers.
Phone 22722. Gar. 3466.

FOR SALE—
WESTLAKE APARTMENT SITE.
$12,500—Bonnie Brae near 9th, 50x150, paved street and alley. Fine location. Street has beautiful shrubbery, etc. This lot is in the open with no apartments on either side. Close to car, stores and park. R. DIDDOCK, 422 Byrne Bldg., 823711. Evenings, Vermont 2536.

FOR SALE—Must go. I have 40 lots. Must sell 20 of them. One or more at a time. $100 under value. Big company now drilling. You share in all. Close to Los Angeles. Will take one-fourth cash, balance monthly. Write for particulars. Address LC, box 487, TIMES BRANCH.

FOR SALE—Magnificent residence lot covered with walnut trees in full bearing, ½ block from paved boulevard for a home or investment. It cannot be duplicated. $250 cash, balance monthly. JNO. B. EMMICK, 1130 Merchants National Bank Bldg. Phone 814-89.

FOR SALE—$1125 will handle one of the most sightly and best located duplex lots in Wilshire district for $3500. Have option for only a few days so see me at once and I will prove to you it is best buy in Wilshire. Mrs. Layton, 831 LOEW'S STATE BLDG.

FOR SALE—UNRESTRICTED LOTS.
We have 37 lots in South Wilshire district for bungalows, etc., at bargains. Prices from $1700 and up.
R. L. McCORMACK & CO.,
REALTORS.
Wil. 400. 634 S. Western ave. 567488.

FOR SALE—
A REAL SACRIFICE
TUJUNGA LOTS $175.
These lots are worth $400 and are selling for that, but here is a real steal for quick action. See O. H. LEE, 319½ S. HILL ST.

FOR SALE—VERMONT FRONTAGE.
BETWEEN VERNON & 54TH ST.
48 feet, $6000.
50 feet, $7500.
105 feet, $22,000.
185 feet, $25,000.
4865 S. VERMONT AVE. Ver. 8845.

FOR SALE—
$2000 BUNGALOW LOT
ON WELLINGTON ROAD, 50x150, PAVED STREET, AMONG PRETTY HOMES.
78042. SCHULMAN. 760706
S. E. Cor. 40th and Norton.

FOR SALE—
$6800 50x150, 4TH ST., NEAR BIXEL; SPLENDID APARTMENT SITE, RIPE FOR IMPROVEMENT. CALL PICO 2406. CORBIN G. SMITH, INC., 823-270.

FOR SALE—IMPR. VERMONT FRONTAGE.
50x165, close Exposition Blvd.
50x100, 1 blk. south of Jefferson.
40x90, close Central ave., on 8th st.
No agents. CALL 71082.

FOR SALE—Fine 52-foot lot on paved street, wonderful view, all improvements; near Echo Park ave. $1500 cash. Address T, box 438, TIMES BRANCH.

FOR SALE—THE BEST BUY IN L. A.
Western and Santa Barbara, Agnora Park. Lot 40. Leighton ave. $1600, ¼ cash. Owner, WEST 3629.

FOR SALE—
$3000 60x150 PLYMOUTH, NEAR WILSHIRE BLVD., SPLENDID RESIDENCE LOT. CALL PICO 2406. CORBIN G. SMITH, INC., 823-270.

FOR SALE—
$5300, 50x150 TO ALLEY, CLOSE TO W. 6TH ST. FINE APARTMENT HOUSE SITE. CALL PICO 2406. CORBIN G. SMITH, INC., 823-270.

FOR SALE—OWNER'S SACRIFICE. Must sell hill-top villa site, $1250; $125 cash, $20 monthly and business corner $1500, $150 cash $25 month. MR. RAYMOND, 615 Hibernian, 62639.

FOR SALE—Three of the choicest pieces of property in Westlake district. For apartment-house sites. Price below value. Easy terms. 725 SAN FERNANDO BLDG. 824165.

FOR SALE—Quick, 4 lots near University, $1200 each, or 180 by 170 corner, $12,000. ¼ or 1-3 cash, will double in 12 months. STEWART, 4615 Santa Monica blvd. 598867.

FOR SALE—REAL BARGAIN, $2000 60-foot residence lot on BEAUTIFUL WEST CHESTER PLACE near 9th st. 5323 SANTA MONICA BLVD. HOLLY 4649.

FOR SALE—$9000, 50x150 to alley near Pico and Alvarado, excellent apartment-house site. Call PICO 2406. CORBIN G. SMITH, INC. 823270.

FOR SALE—$3000, cor. restricted, high, dry, nr. Sunset, Micheltorena School, unobstructed ocean, mountain view, paved st. front, rear, side. 538 CHAMBER COMMERCE.

FOR SALE—Double bung. lot, $1150, $250 down, bal. $15 mo. Must sell. SPALDING, 5115-5767 S. Western Ave.

FOR SALE—OR EXCHANGE—By owner, 4-room house and lot 50x130, on W. 97th st. Also 2 other lots in East Hollywood. Address W, box 131, TIMES OFFICE.

FOR SALE—½-acre lot, No. 140, on West 103rd st. 1 blk. west of Normandie. $800. Owner, HOLLY 8067.

FOR SALE—Good lot, high ground, near Washington and Vermont, $800. Phone 10709. MRS. MARTIN.

FOR SALE—57x155 to alley on S. Hill. $5000 below the market. T. F. MOORE, 406 Grant Bldg. 14498.

FOR SALE—40x110, facing two streets. Ave. 47th, near Occidental College. $1100 terms. BANKS. 13555.

FOR SALE—50x150, near Sunset blvd. Price $1750. Call owner, 598666.

CITY LOTS AND LANDS—
For Sale.

FOR SALE—

CAN YOU RAISE $20?

IF YOU CAN

YOUR RENT FREE.

Everybody everywhere is after these plots.

QUARTER ACRE FOR $290,
ONLY $20 DOWN,
THEN $10 MONTHLY.

HALF ACRE FOR $580,
ONLY $30 DOWN,
THEN $15 MONTHLY.

In the great Fruit Center.
In the great San Fernando Valley.
In South San Fernando.

Only 40 minutes from here.

Each plot covered with olive trees.
Every plot an income to you.

POSSESSION ON FIRST PAYMENT.
Build what you please.
Build when you please.
Build where you please.

Take your rent money.
Tell your landlord today
To go to Helligoland.

You for the lumber yard.
You for the hardware store.
You for to own a home now!

NOW, MR. RENTPAYER!

Just straighten out your backbone, and come to us today.

We leave our office for the property every hour today and tomorrow.

9:15, 10:15, 11:15, 1:15, 2:15, 3:15, 5:15.

SUBDIVISION REALTY COMPANY,
322 San Fernando Bldg.,
4th and Main Streets.

FOR SALE—

HERE! NOW!

MR. INVESTOR—MR. HOME BUILDER,
IS

YOUR BIG OPPORTUNITY

TO MAKE QUICK SALE AND SURE PROFIT ON LOS ANGELES REAL ESTATE.

Western Avenue Park and Belle Mead are located right at the corner of Western and Florence avenues. The Highlands of the Southwest. Nothing like this property at the prices we are asking!

BIG LOTS
AS LOW AS
$850.

VALUES ARE RISING IN LEAPS AND BOUNDS. COME OUT NOW! GET YOURS! SPECIAL EVENING MOTOR SERVICE FOR THE CONVENIENCE OF THOSE WHO CAN'T COME OUT DURING THE DAY!

Take F or U yellow cars to Vermont and Florence. Franchised motor service from there to Belle Mead and Western ave. Park. Cars leave Vermont ave. terminus from 6:30 a.m. hourly until 5:30 p.m. From 5:30 to 7:30 p.m. THERE IS HALF-HOUR SERVICE.

HOFFINE-MIDDLETON, INC.
741 S. Figueroa. Pico 5511.

FOR SALE—

LOTS

$10 MONTH

BUYS RESTRICTED HOME PLACE.

ALL IMPROVEMENTS FREE.

Eastwood Terrace, the cream of all INGLEWOOD. Big lot, sidewalks, curbs, paved streets. All free. Yellow car line. Five cent fare. Many pretty homes on tract. Many more building. Lots selling fast. Hurry and get yours before the best are sold. Price as low as $700, near schools, churches and stores. ONLY $10 month. Inglewood people know these beautiful improved lots at our prices and easy terms are a great bargain and they are rapidly buying these pretty homesites. This splendid tract looks good to Inglewood people and will look good to you. Come and see for yourself. Take Inglewood-Hawthorne car to Queen St., Inglewood. Walk one block west to our office, corner Queen and Market streets.

J. D. MILLAR REALTY CO.,

326 Wilcox Bldg.

But come to our tract office,

106 MARKET STREET,
INGLEWOOD.

FOR SALE—
Fine WILSHIRE FLAT SITES
ONLY $60 PER FOOT.
Lots 50x145 feet to 20-ft. alley up to as large as you wish. These choice unrestricted flat sites on high solid ground on New Hampshire ave., in very desirable location. Paved street, with fine large palms in the parking; handy for cars and business district, and sure of a big increase in value. High-class flats in this section will always pay well.
L. A. DOLTON,
Exclusive Agent, with
Frank H. Ayres,
214 Pantages Bldg. Pico 2194.

FOR SALE—
COURT BUSINESS RESIDENCE.

LOTS.

COURT LOTS, 82½ to 100x146, choice location HOLLYWOOD WAY, 5c car fare. A real buy. A few choice BLVD. LOTS, from 25 to 75 feet wide. Also many beautiful residence lots, terms your way. J. D. MILLAR REALTY CO. Wil. 4120. 2900 SUNSET BLVD., Cor. Occidental.

FOR SALE—
WEST PICO BUSINESS CORNER.
TODAY'S BEST BUY.
150 FT. UNRESTRICTED.
Sacrifice bargain price $150 per foot. Cash or terms. Let me show you a real opportunity for a sound investment and a sure profit. Phone 74312.
JOHN ALVA BELL,
4151 W. Pico.

FOR SALE—SACRIFICE—
FOR QUICK SALE
55x151
$212 PER FOOT. DOUBLE FRONT
Santa Barbara, adjoining S. W. corner Vernon. Security Trust and Savings Bank now building across the street. They paid $500 per foot. W. F. RADIS, Phone 569175, 221 So. St. Andrews Place.

FOR SALE—S.E. corner of Madison and Lockwood, 155x120, one block from Vermont and State university, near library and Postoffice. Both car lines. All street work done and paid. $8500, ¼ cash. Look at it, if interested call owner, BDWY. 578. No commission.

FOR SALE—
$4200 55x170, HOOVER ST., NEAR W. 6TH. SPLENDID RESIDENCE LOT; ALSO ONE 70 FT. LOT AT $4000. CALL PICO 2406, CORBIN G. SMITH, INC., 723-270.

FOR SALE—Some fine Washington frontage. Lots 42 ft. for $3000. Fine 55-ft. corner $7400. 56 ft. near Arlington, only $20,000. W. S. ROBINSON, 3225 W. Washington. 73970.

FOR SALE—BY OWNER—BUNGALOW COURT SITE, 104x179. SERRANO, BETWEEN LEMON GROVE AND ROMAINE. 2 BLKS TO RED AND YELLOW CAR LINE. PH. WILSHIRE 4104.

FOR SALE—W. Adams district lot, $2000 cash or $2250 on terms. Lies 105 ft. of Western ave. on 29th Place. LEE E. BATES. 1837 W. Jefferson.

FOR SALE—Cor. 45x135, for 2 singles or double, near here. Snap. $2200, terms. Also 40x130, nonresident. $1200. COTTRELL, 1509 W. 54th. Ver. 4175.

FOR SALE—55x126, Buckingham Road, north of 23rd, paved street. Calls for 2-story residence. $2400, terms. BANKS. 13555.

FOR SALE—$700 each, ½ cash, four adjoining lots, S. Wilton street, curbs, walk in and paid for. Way under value. Sell one or all. HARVEY, 1987 W. Jefferson, 70881.

FOR SALE—Hollywood Way. View lots. $1100, and $1275; terms; imp. in and paid. GEO. E. SPAIN, 3556 Sunset Blvd. WILS. 4818.

FOR SALE—50x130 ft. lot near Wilshire Blvd. in Beverly Hills for ONLY $1175. 1-4 cash, balance terms. For information, phone BDWY. 1981.

FOR SALE—Choice residence lot. 50x130, near car and blvd. Only $1250. Snap. 2200 W. SANTA BARBARA.

FOR SALE—Drilling for oil, Figueroa and 120th. 52x165, Figueroa, near 117th. $850, terms. BANKS. 13555.

FOR SALE—135x180 corner, Figueroa frontage, cuts four lots. $4500, cash or terms. Will divide. 201 W. 59TH PL. OWNER.

FOR SALE—Must sell my beautiful view lot near Los Feliz Blvd., in Hollywood, for $3800. Call HOLLY 1776, evenings.

FOR SALE—60-ft. dbl. bung. lot on high ground, nr. Washington st. Price $2300, $500 cash. 4200 W. WASHINGTON.

FOR SALE—Big bargain, 50-ft. lot on Central nr. Vernon. Worth $8000. For quick sale, $6500. 4375 MONETA.

FOR SALE—50-ft. lot, Figueroa near 79th. $2100. Ver. 838. 4552 S. OLIVE.

FOR SALE—BARGAIN ON WINDSOR BLVD. 60x171. BY OWNER. PHONE 21096.

FOR SALE — Lot 60x150, 2 blks. U.C. S.B. $2500. 590715. 777 N. VERMONT.

FOR SALE—Real bargain, lot in Wilshire, 60x150. $3000. 969 N. NORMANDIE.

FOR SALE—Dandy 50-ft. lot, $1350, $200 dn. THOMPSON. 4014 S. Western. 79859.

FOR SALE—47TH ST. LOT, 48x140. $1600. WAGNER, 4717 MONETA.

FOR SALE—BUNG. COURT SITE, 100x135. $2000 cash, terms. No agents. 71082.

CITY LOTS AND LANDS—
For Sale.

FOR SALE—

SAGAMORE PARK

"THE HILLS BEAUTIFUL."

60-FOOT FRONTAGES AS LOW AS $800.

SMALL DEPOSIT, EASY MONTHLY PAYMENTS.

WALKING DISTANCE FROM 5c CAR LINE

WATER, GAS, ELECTRICITY AND STREET WORK INCLUDED IN PRICE.

To those of moderate means, desirous of building a home in keeping with the most picturesque surroundings of any tract adjoining Los Angeles, we will sell you a large lot from $800 to $1200, and on reasonable first payment, finance your building a home at no additional profit to us. Our plan is entirely new.

Call at our downtown office where OUR FREE AUTO WILL TAKE YOU TO THE TRACT AT ANY TIME.

Sagamore Park is on Verdugo Road. Take Eagle Rock City car on Broadway to Glassell avenue and Verdugo Road (5c fare) to our tract office, or by auto, San Fernando Road to Verdugo Road to any of our tract offices.

WESLEY ROBERTS CO.,

407 UNION OIL BLDG.

Phone Bdwy. 772.

UNDERPRICED LOTS
RESTRICTED AND UNRESTRICTED
These lots are all in high grade, select locations, on which we will stake our reputation as to being offered under value.

Restricted, 100x153, Freemont Place corner	$8250
Restricted, 100x149, LaFayette Square corner	$8500
Restricted, 60x149, Virginia Road, near St. Charles	$4200
Restricted, 65x149, Virginia Road, near St. Charles	$4700
Unrestricted, 54x165, Washington business lot, near Norton	$8100
Unrestricted, 108x168, Bronson Ave., south of Wilshire	$8500
Duplex site, 60x170, Norton Ave., south of Wilshire	$3750
Duplex site, 60x213, Norton Ave., south of Wilshire	$4500

For appointment to see these lots call Mr. Cossart, Main 1238.
METCALF & RYAN,
E. A. WEBER, MGR.,
HOUSE & LOT DEPARTMENT
211 PACIFIC FINANCE BLDG.

FOR SALE—
CREAM OF THE NORTHWEST.

Large 50 and 60-ft. lots, near the State University, and the new Christian College, now under construction. Prices $900 and up. Terms one-third cash. Good terms on balance. All improvements paid for. Close to car line, stores and schools. Wonderful view. About 15 minutes from 5th and Hill sts.

These lots are selling fast. A quick buy means profit to you. New houses now under construction. Special discount for building within 60 days. This is the last aristocratic close-in location. CARL COFFMAN REALTY COMPANY. 4400 Melrose ave. Heliotrope Dr. car stops in front of our office. Phones 596532 or 596829.

FOR SALE—
NEW TRACT OPEN.
50-FOOT LOTS $450 UP.
RAMONA HOME GARDENS.
$25 CASH, $10 MONTHLY
On Garvey Boulevard at the north end of Coyote Pass, just across the road from the Midwick Country Club. Boulevard business lots, $800 up. Sure profits and a beautiful close-in location. Take East First St. Yellow car to First and Rowan and there take Whitcomb bus to tract office at end of Coyote Pass. LOFTUS LAND CO., 420 Pacific Finance Bldg. Pico 1843.

FOR SALE—UNRESTRICTED LOT A FEW BLOCKS WEST OF EXPOSITION PARK. JUST RIGHT FOR DOUBLE BUNGALOW. CONVENIENT TO YELLOW AND RED CARS. ALL STREET IMPROVEMENTS IN AND PAID FOR. THIS IS A BIG BARGAIN. ONLY $1250. WILL MAKE TERMS. EMIL FIRTH, 346 S. BDWY.

FOR SALE—50 feet on Washington, joins new beautiful brick building in the heart of Washington, big development. Owner must have $14,000 cash and will sacrifice this lot for that amount.
CLARENCE URBAN,
3218 W. Washington st. Phone 768128.

FOR SALE—New Windsor Square. Best inside lot in this exclusive, restricted section, 75x162. High ground, on Windsor Blvd. Owner leaving town, will accept best offer this week. 760507.

FOR SALE—Unrestricted lot 50x190 with double garage equipped with light, water, gas and plumbing. Located in Hollywood's best residential district. Worth $5000. Make offer. No agents. Phone HOLLY 7190.

FOR SALE—WHY PIONEER! When you can buy 50x144 lot in a fine locality for $1230, $750 cash, bal. $15 per mo. An exceptional opportunity for a quick buyer. Phone Ver. 503. 4419 S. WESTERN AVE.

FOR SALE—60x142 Buckingham Road. Just south of Washington. Paved street. Calls for 2-story residence. $3000. Terms. BANKS, 13555.

FOR SALE—GOOD CORNER LOT IN S.W., 50x135, $5000, CASH OR TERMS. THOMAS & GORDON, 3841 S. VERMONT, OR 3945 S. WESTERN.

FOR SALE—60 ft. on W. Washington; less than $4000 for short time. CRISLER, Forty-Fifteen W. Washington st. 72490.

FOR SALE — RESTRICTED WILSHIRE LOTS. 840 CRENSHAW BLVD., $3250. OWNER 840 N. ST. ANDREWS BLVD. MAIN 5195.

FOR SALE—Best $1000 lot in city, 50x150. Close in. 595417.

FOR SALE—Huntington Drive, corner 75x150. Small house, $2500 cash. GAR. 2171.

FOR SALE—Best apt.-house site in city. 415 N. HILL. 62809.

APARTMENT, FLAT PTY.—
For Sale and Exchange.

FOR SALE—N. WILSHIRE BARGAIN!
Four-family flat only one block from U. C., Southern Branch, and ½ block from car line. Four 4's with glassed-in sleeping porches. Full-sized lot with garages.
Nothing like it in the district within $2000 of our price of $17,000. Excellent income and reasonable terms. See exclusive agents,
THE LYON REALTY CO.
526 Laughlin Bldg. Phone 67897.

FOR SALE—4-flat bldg., N.W., close in, partly furn., $11,500, terms. WIL. 248.

BUSINESS PROPERTY—
For Sale.

FOR SALE—AT 140 TO 167 N. SPRING ST., AND 224 NEW HIGH ST. OCCUPIED BY STORES AND BRINGING GOOD RENTAL. THIS PROPERTY IS IN THE REAR OF THE COURTHOUSE, AND ACROSS FROM BULLARD BLOCK. RECENTLY LEASED TO CITY OF LOS ANGELES.
FRONTAGE ON NEW HIGH ST., 128 FT.
FRONTAGE ON SPRING ST. 136.6 FT.
APPLY TO YOUR OWN AGENT OR OWNER, AT 419 MERRITT BLDG., LOS ANGELES. PHONE 12120.

FOR SALE—

FIGUEROA STREET BARGAIN!

I have for sale the best buy on Figueroa street. Between 7th and 9th streets. If you are interested in property on the street with the BIGGEST FUTURE, you should get my price and terms.

JOSEPH R. SCHILLER,

1004 Van Nuys Bldg. Phone 821917.

FOR SALE—

PICO ST. BARGAIN.

Near 14th, 50x125, with house. Only $17,500, just for short time. Investigate values, then see Mr. Ries, with

HARRY M. JOY,
1017-19 Trust & Savings Bldg. 67674.

FOR SALE—
"CLOSE TO FIGUEROA."

BEST BUY NORTH OF PICO ST., ON CAR LINE. Can deliver with house for only $8500, terms. Business all around this now.

SEE MR. WOOD,
K. F. KOSTER CO.,
13462. 811 H. W. Hellman Bldg.

FOR SALE—
OWNER'S ABSOLUTE BARGAIN.
2-story, specially high-grade, new business property on 5-cent car line, with store and rear rooms and modern flat; choice location for grocery and market. Will sell at $7800, terms. A real bargain. LARSEN. Phone 65244 or 14939.

FOR SALE—SUNSET BUSINESS CORNER. Now improved with 50x50 one-story brick, bringing in $135. Will stand another story. Lot 50x115, $3500 spent in lengthening building. Will increase rental to $240. Tenants waiting. Price $18,500, terms. C. A. NEAL. 1617 Sunset.

FOR SALE—A wonderful buy, large brick bldg. on cor., 4 stores, 4 apts. above, garage; rm. for another bldg. A1 district. Your opportunity. Don't miss it. Terms. Call mornings. 516 BROADWAY CENTRAL BLDG. E. A. Bruder, 62261.

FOR SALE—The best 2-story brick building on Washington st., 15,000 feet of floor space. Lot 70x135. Bargain at $37,000. Terms. 1617 W. WASHINGTON. 73940. Exclusive agent.

FOR SALE—New public market on Moneta. Brick front, 5 concessions, $16,000. $7000 cash, bal. to suit. Will rent for $250. Owner, 4375 MONETA. Ver. 808.

BUSINESS PROPERTY—
For Sale.

FOR SALE—New store building, Vermont frontage, S.W. bargain. Will not last. Terms. Owner, 825 W. 55TH ST.

FOR SALE—Business block on Moneta, 3 new stores. Brick front, only $12,500, terms. Income $140. 4375 MONETA.

FOR SALE—A WONDERFUL STORE SITE, VERMONT AVE. COM. PHONE 24148.

INDUSTRIAL PROPERTY—
For Sale and Exchange.

FOR SALE—FINE INDUSTRIAL SITES.
Our industrial service department can assist you to locate just what you want at the price you can afford to pay. We warrant your confidence. We can save you time and money in the selection of either large or small sites on water front or railroad.
Industrial Service Department,
W. A. HEITMAN CO.,
Tel. Pico 1156. 9th floor, Merritt Bldg.

FOR SALE—1-story brick building, 15,000 ft., suitable for warehouse or manufacturing, with trackage; ready for occupancy in 60 days. Terms: small percentage cash and balance monthly like rent.
W. L. BRENT & CO.,
515 Lankershim Bldg. Ph. 66188.

FOR SALE— WILL BUILD.
BUSINESS AND INDUSTRIAL.
Wholesale and factory locations, vacant and improved; with trackage. Call at once.
Let's talk it over.
R. C. MITCHELL CO.,
Phone 60817. Suite 618 Van Nuys Bldg.

FOR SALE—Industrial business sites. New buildings to order and lofts. W. A. HEITMAN CO., Merritt Building. "Headquarters for Factory Properties."

INCOME PROPERTY—
For Sale.

FOR SALE—
NEW STUCCO COURT
OF 10 UNITS
NORTH OF WILSHIRE BLVD.
$47,500 $47,500
On lot 100x277½. Four singles, four double and two 5-room 2-story, with 10 garage. Abundance of flowers and shade trees. These bungalows have hardwood floors throughout; in fact, the last word in modern construction. We are unable to do justice as to description of this lovely court, you must see same to realize how wonderful it is as well as how great bargain it is. This court is owned by an elderly couple, who wish to retire and be relieved of this responsibility, so have cut original price $7500. For particulars ask for Mr. Cossart, Main 1238.
METCALF & RYAN,
E. A. WEBER, MGR.,
HOUSE & LOT DEPARTMENT,
211 PACIFIC FINANCE BLDG.

FOR SALE—
STOP!
Mr. Conservative Investor.
$9360 ANNUAL INCOME
Only $20,000 cash to handle.
Puts you in
Possession of the
most wonderful
court in Los Angeles.
14-unit bungalow
As to location, construction
and artistic effects, it
has no equal.
Annual income
secured for five years.
The owner has placed this remarkable property in our hands to liquidate at our earliest convenience.
See Mr. Moss, with
J. M. CLOSE,
66739, 422-3 Chapman Bldg. 12737.

FOR SALE—2-story old brick corner 25th and Hoover, across from Hellman Bank. Lot 60x100 ft. Present income $145 per month, and leases run over 2 years for the stores. No lease upstairs, it only brings in now $20 per month and could be remodeled to bring in $250 right now at very small expense. The lot is worth $400 per foot. The building has been appraised for $15,000 and carries $7000 earthquake insurance. When the leases expire this property will bring in between $600 and $700 per month at reasonable rentals, and will be worth $50,000. As the leases get shorter and before one year rolls around the property can easily sell for $40,000. Price $25,000, about $10,000 cash, balance 5 or 10-year mortgage at 7 per cent. No bonus. See MR. MALONE, 3201½ W. Washington. Phone 769857.

FOR SALE—
8-Unit Bungalow Court, $26,000.
One of the finest income properties in Hollywood. Wonderfully well built of stucco, 1 bedroom, 1 closet bed, each unit; all hardwood floors, gas radiators; every built-in feature. Beautifully decorated, both interior and exterior. 3 garages. All rented very desirable tenants. Income $415 per month. Price $26,000, with $12,000 cash, bal. arranged. This will net you better than 25% on cash invested. Call MR. SANDLIN.
METROPOLITAN REALTY CO.,
1029 N. Western ave. Holly 3787.

FOR SALE— FLATS AND COTTAGE
$11,500 WILL HANDLE.
TAKES
4-family flat and rear cottage.
Close-in income property.
4-room (separate bedroom) with hdw. firs throughout each flat, thoroughly well built and modern, good stucco front. Splendid income. One block north of Pico and Union. Business center of city is rapidly growing in this direction. Family changes compel quick sale, hence this wonderful sacrifice offer for quick action.
WATTS HAMMOND,
2715 W. Pico st. West 1040.

FOR SALE—
BEAUTIFUL FLAT BUILDING.
Choicest Location Hollywood,
$20,500.
Income $2500 per year. A well built, beautifully finished and decorated building. 4 flats of 4 rooms to each flat, tiled baths, showers, etc., every modern and up to date built-in feature. The location is in the Bon Ton Section and where rentals are the best. The property is offered at a bargain price. Terms if desired. EDWARDS & WILDEY CO., 7601 Sunset Blvd. 578822 Open Sunday.

FOR SALE—$3000 CASH, $50 MO.
2 HOUSES. 1 LOT.
New 6-room bungalow in front and 3-room in rear; every modern feature. Income $115 mo. Only $8000.
THINK THIS OVER.
CAMPBELL & DE BRAY,
2858 SUNSET BLVD. 554099.

FOR SALE—
INVESTOR! SPECULATOR! BUILDER!
Income bargain of 8 flats, 4 and 5 rooms each, on lot 100x120. High and sightly, walking distance; west side. Income $5000 a year. Price $32,000. GEO. C. PECKHAM, 1101 Hibernian Bldg. 65392.

FOR SALE—
FOUR BEAUTIFUL STUCCO FLAT BUILDINGS, in fine location. Income $1100 per month; 12 of 5 rooms and 4 of 6 rooms. $40,000 cash handles.
THE HOTT COMPANY,
Bdwy. 1893. 331 Security Bldg. Bdwy. 1893.

FOR SALE — MODERN 4-FLAT, $15,250. Pays 16%. Excellent location, 1 block north Sunset Blvd., 8 minutes from Broadway, 6c fare. Others asking $24,000 and $25,000 for same thing.
H. E. HOLBROOK REALTY CO.,
1535 Sunset Blvd. Wil. 9506.

FOR SALE—$15,000 downtown income property, consisting of 2-story double flat building, 1 five room cottage in rear, double garage. Income $200 a mo. Lot 50x150. $8000 will handle. Agents list. Inquire 250 S. MAIN.

FOR SALE—BARGAIN.
8-UNIT COURT, FURNISHED.
INCOME $240 PER MONTH.
LOOK—PRICE $12,500—LOOK
$8600 WILL HANDLE. THINK!
SEE DAVIS, 5516 S. VERMONT.

FOR SALE—Owner left city, must sell. 80-ft. lot on 42nd nr. Moneta, with good 4-room double and good 5-room bungalow, 3 garages. Worth $12,000. If sold this week, $10,500. Inc. $130 mo. DOMBROWSKI, N.W. cor. Moneta and Vernon.

FOR SALE— DOUBLE BUNGALOW.
$2000 Cash. Price $8500.
KINGSLEY DRIVE, 4 rooms each side, modern. Income $100. Call BROADWAY 1893.

FOR SALE—4-family flat, 5 rms. each, on Western ave., only 3 blks. from Wilshire blvd., shows 25 per cent net on $10,000 cash necessary to handle. Wil. 4473. Call at 315 S. WESTERN.

FOR SALE—OR EXCHANGE—12-unit court, best buy city; income over $400 per mo. $5500 will handle and pay you over 90%. WILL C. PRATHER, 815 S. Spring.

FOR SALE—REAL BARGAIN, 4-4 flat, hdw. floors, fireplaces, built-in beds, also 4 rooms in rear, cor. $14,000, $6500 down. 769013.
MRS. ANGERMUELLER, 6100 S. Vermont.

FOR SALE—4-flat, $12,500, near University. Income $180 mo. $4000 cash, or will accept good bungalow and assume. 1617 W. WASHINGTON. 73940. Exclusive agent.

FOR SALE—Attractive new stucco double bungalow, Normandie nr. Beverly Blvd., 5 rms. each side including 2 bedrooms. All artistic decorations. Beautiful home and income. Phone OWNER, 568569. No agents.

FOR SALE—6-unit bungalow court, 6 garages; lot 109x144. Hollywood. Hardwood floors; modern. Income $240 month. Price $15,500, cash down $7500. 729 STOCK EXCHANGE BLDG. 824551, 65565.

FOR SALE—14-room Westlake residence, easily converted into 4-flat building, $22,000, furnished; $5000 will handle, or take $7000 bungalow as first payment. 62450.

FOR SALE—BY BUILDER AND OWNER. 6-unit court, just completed, near Hollywood Blvd. $15,000 cash, bal. mtge. Inquire 5000 HOLLYWOOD BLVD. 597921.

FOR SALE—1103 W. 60TH PLACE, corner single and double bungalows. $12,000, rent $120. Almost completed. Owner, 595607.

FOR SALE—Dandy 4-flat of 5 rooms each on Hollywood Blvd., only $21,000, and lot alone worth $14,000. Must have quick action. Call U. S. MEEKS. Holly 9448.

FOR SALE—INCOME AND HOME.
New double bungalow, 4 rooms each. 983 S. KINGSLEY. Owner, 558351.

FOR SALE—4-family flat, 4 rooms each; income $185; Westlake district. Price $14,500, terms. PHONE 61401.

FOR SALE—$14,000, fine income, 3 stores, 3 cottages, cor. lot. SINCLAIR, 123 S. Broadway. 11138.

INCOME PROPERTY—
For Sale.

FOR SALE—
Phone Pico 1156.
W. A. HEITMAN CO.,
REALTORS.
Entire Ninth Floor Merritt Bldg.,
Eighth and Broadway.

$12,000 BUYS MODERN 2-STORY DUPLEX.
Choice residential district, close to Vermont; 5 rooms each, including 2 bedrooms, tile baths and sinks; large lot, garages.

$15,500 BUYS 4-FLAT BUILDING, VERMONT AVE., CLOSE TO WILSHIRE.
Well built 4 flats, 5 rooms and bath each, including 2 bedrooms. A special bargain. Terms if desired.

$21,000 BUYS FINEST WILSHIRE DUPLEX.
White plaster construction, one block from Wilshire Boulevard, west of Western Ave., surrounded by beautiful, high-class homes. District now zoned against any income property. Will appeal to purchaser wanting a high-class home and small income. 6 rooms and bath up, 5 rooms and bath down; tile baths, every modern convenience. Large lot, double garage. Shown by appointment only.

$18,500 BUYS WESTLAKE 4-FAMILY FLAT.
Stucco construction. Mahogany finish. High elevation. Consists of four flats 4 rooms each; tile bath, large lot, fine lawn, sprinkling system. Garage. Annual income $2880. Terms if desired.

$9500 BUYS SPECIAL-BUILT DOUBLE BUNGALOW.
Sightly location, close to Western ave. Contains 5 rooms and bath each side, including 2 bedrooms, breakfast nook and built-in features; oak floors, large lot, double garage. This property built by day labor, finest material.

$4000 CASH, PRICE $19,500, FOR STUCCO 4-FAMILY FLAT.
Located north of Hollywood Boulevard. 4 flats, tile bath, oak floors, special construction; large lot. Garages. Income $2360 per annum.

$45,000 BUYS WILSHIRE FINEST BUNGALOW COURT.
Stucco construction, 6 units with 5 rooms and bath, 2 with 6 rooms and bath, tile bath and floors. Fine lawn, large lot, garage. Annual income $6000.

$11,500 BUYS PICO HEIGHTS DUPLEX WITH BUNGALOW AT REAR.
One side 7 rooms and the other 5 rooms, with 3-room furnished bungalow at rear. Exceptional value, terms. Property in finest condition.

Photographs of these exclusive listings can be seen at our office.

Phone Pico 1156.
W. A. HEITMAN CO.,
REALTORS.
Entire Ninth Floor Merritt Bldg.,
Eighth and Broadway.

FOR SALE—
PRICE CUT $3000 FOR
New stucco 4-family, 5-room flat building. The exceptional price of this property is $3000 below market value. The location is unusually good, being ½ block from 6th Street, in the heart of the Wilshire district. All appointments and conveniences are of the finest, such as mahogany woodwork, hand decorated walls, tile bath with shower, all large rooms. And remember, THIS IS A MODERATE PRICED PROPERTY, within the reach of the moderate investor. For further particulars call Mr. Buswell, Wil. 1464; evenings, Wil. 2817.
FRANK MELINE COMPANY,
Wilshire Blvd. at Serrano.
Realtors-Builders-Insurance-9 offices.

FOR SALE—OR EXCHANGE—
OVER 20% ON INVESTMENT.
Elegant corner, Wilshire flat.
AT A SACRIFICE.
$35,500.
New stucco 4-flat building.
Superb and Artistic Construction.
All under secured leases.
INCOME $330 MONTH.
Nothing finer in the whole district.
Close to Ambassador Hotel.
$8500 CASH, BALANCE TERMS.
Will take clear lot or bungalow as part payment. See Mr. Moss, with
J. M. CLOSE,
66739, 422-3 Chapman Bldg. 12737.

FOR SALE—
CHOICE INCOME PROPERTY.
NEW STUCCO, TILE TRIMMED FOUR-FLAT.
16 rooms. The last word in modern construction. 4 garages. Lot 60x133 ft. High and sightly location, near Pico. Fine neighborhood. Good tenants.
INCOME $2880 PER YEAR.
TOTAL PRICE $20,000, cash or terms.
An exceptional property at a sacrifice bargain price. Phone 74312.
JOHN ALVA BELL,
4151 WEST PICO.

FOR SALE—
OWNER SACRIFICING.
HOOVER STREET BUSINESS CORNER, IMPROVED WITH DOUBLE STUCCO, ALL FURNISHED, AND TWO STORES, INCOME $1800 PER YEAR. INVESTIGATE THIS. CHEAPEST PROPERTY IN THE CITY. ACT QUICK. DON'T DELAY. ONLY $11,000, HALF CASH. CALL 4427 S. WESTERN AVE.

FOR SALE—
PICO ST. STORES.
New brick building, consisting of 5 stores, desirable tenants; 100 ft. on Pico st. Valuable corner lot, right near the new proposed theater; has an average income of $386 per month. Bargain price, $35,000, $17,500 cash required. Pays 15% net on investment. This is a pick-up. Get busy; this won't last long. See Mr. Emden or Mr. Ford.
FORD & BECKER,
607 S. Western Ave. Wilshire 4124.

FOR SALE—
REAL BARGAIN.
Double of 4 rooms to side with 5-room 2-story cottage in rear, built-in features and hardwood floors throughout. Property in good condition. Double garage. Will show rental of $140 month. Pico Heights near proposed 10th st. Blvd. Price $9500. About $4000 cash. A real buy.
HEATON BROS.
2651 W. Pico. West 7228.

FOR SALE—APTS.—MUST BE SOLD!
Three-story brick, consisting of 30 apts., 72 rooms, 10 minutes' walk from 7th and Broadway. Could not construct building for less than $40,000. Lot worth $15,000. Price for quick sale, $42,500. Will take residence or flat for part. Leased for about 3 years.
McDOWELL, 609 S. VERMONT.

FOR SALE— $8750.
COLONIAL DOUBLE BUNGALOW.
5 rooms each side, double garage, lawn and flowers; in good location for rentals, near North Western Ave. $3000 will handle.
PHONE MR. WILSON, HOL. 4064.
THE FRANK MELINE COMPANY,
303 N. Western Ave.

FOR SALE— $2500!
HANDLES N. WILSHIRE DUPLEX.
BALANCE AT $50 MONTHLY.
STUCCO, TWO 4-ROOM FLATS.
INCOME $115. PRICE $8500.
SOME BARGAIN.
THE LYON REALTY CO.
526 LAUGHLIN BLDG. PHONE 67897.

FOR SALE—
EXCELLENT WEST ADAMS BARGAIN.
$4000 cash handles, 4-family flat, fine condition and income. 2 5 rooms and 2 6 rooms.
THE HOTT COMPANY,
Bdwy. 1893. 331 Security Bldg. Bdwy. 1893.

FOR SALE—TRANSFER CORNER.
BRICK BUILDING, 8 STORES.
LARGE LOT, PRICED TO SELL.
ALL LEASED BUT OWNER'S QUARTERS.
CALL IN PERSON.
4710 S. VERMONT AVE. Ph. 26195.
Evenings Ver. 652 or Ver. 5381.

FOR SALE—A bargain at $22,500. For quick sale, we offer income property, 14 rooms, 2 stories, living quarters, garage. Income $340 per month. $1200 cash, balance $100 per month. 2431 N. BDWY. Lincoln 2129.

FOR SALE—145 ft. frontage on 16th St., and Westmoreland. New garage leased for $200 mo., 9-rm house rents for $75; vacant corner worth $10,000. $35,000 takes all. Will divide if necessary. 1631 W. 16TH ST. Phone 52067.

FOR SALE—Ocean Ave. income, Long Beach. Attractive, new, nicely furnished; averages $800 per month, $60,000, $20,000 cash. Bal. to suit. Owner, box 489, TIMES BRANCH, Long Beach.

FOR SALE—Corner lot, 2 bldgs., 6 flats, 4 large rms. each, 1 bdrm., 2 built-in beds. Cheap rent; monthly inc., $270; price $21,000, $7000 to $10,000 cash. No agents. 71082.

FOR SALE—Income $310 per month, 2-flat bldg. all nicely furnished, corner Stanford and E. 20th St. $18,000. Half cash; will pay commission.

FOR SALE—Double bungalow, 9 rooms; double garage; large lot, close in. $8000, $3000 cash, balance easy terms. BLANEY, 506 Grant Bldg. 14099.

FOR SALE—We have several cash buyers for your income property. Phone us. ROSS & CO., 604 Merritt Bldg., 824565.

FOR SALE—Income property; attractive home; 12 rooms; beautiful grounds; garage. 1500 W. 29. WILSHIRE 1648.

FOR SALE—New duplex, beautifully built, 4 and 5 rooms, sl. pch., cor. 55x161, N.W. Only $8000. WIL. 7956.

FOR SALE—Western ave., corner, $7000, ready to lease at 10 per cent. Address T, box 95, TIMES OFFICE.

FOR SALE—By owner, double bungalow, good income; $4000 will handle; no agents. 3700 SO. HOPE.

FOR SALE—2 fur. houses, 2 car lines, hdw. fls., gar., stores. 2620 E. 3RD ST.

INCOME PROPERTY—
For Sale.

FOR SALE—
WESTLAKE SPECIALS.

Very little property in best part of Westlake district can now be bought. We have just obtained four dandy listings. Read.

Fine 9th St. corner, zoned for business, near Alvarado. 150 feet 9th-St. frontage. Fine 10-room home, rental value $200 per month. This property soon worth $35,000. Can deliver if sold quick at $22,000.

On Bonnie Brae, near 9th St. 50x150, and fair house. $12,500.

9th Street corner. Good eight-room house, hardwood floors throughout. Modern and good. Great future. Only $16,000.

Fine apartment site, close in; east front 54x170, and 10-room house. Only $17,500, $4500 cash and $65 a month.

See me early Monday.

J. A. GREENLEE,
200 Marsh-Strong Bldg.,
Pico 2412. Eve. 71673.

FOR SALE—New brick bldg., 50x50, Sam Seelig 10-yr. lease. $45,000. Inc. 15%. SMITH, 1726½ W. Main. 980-J, Alhambra.

FOR SALE—ENGLISH DUPLEX $11,000. 8308-10 FIGUEROA—10 ROOMS Watch the construction. Owner, Pico 5669.

FOR SALE—LOT FACING 2 STREETS; 4 HOUSES, INCOME $160 MO. 71082. NO AGENTS.

FOR SALE—3 BUNGS. ON 1 LOT. Price $7600. No agents. 71082.

FOR SALE—6-rm. mod. house, $7500, ¼ cash. Also incl. inc. prop. 233 S. Decotah.

SUBURBAN PROPERTY—
For Sale.

FOR SALE—

HALF AN ACRE BEST SOIL,
AN OLIVE GROVE.
24 trees, 15 years old.
ONLY $580.

Only 40 minutes by train
or bus line to
South San Fernando.

A big garden 100 by 180 feet.
All level—all trees.
Fine for chicken raising.
$30 down—$15 monthly
IN CITY OF LOS ANGELES.

Are you renting a room?
Are you living in a hotel?
Are you existing in a flat?

Pay next month's rent here.
Put it down as deposit on half acre.
Then pay another month's rent
For a home plot for you.

We have three great offers.
1-4 acre, $290, only $20 down, $10 m'thly.
½ acre, $580, only $30 down, $15 monthly.
1 acre, $1160, only $50 down, $25 monthly.

Free trip today and tomorrow, from our office hourly.
9:15 10:15 11:15 1:15 3:15 5:15

SUBDIVISION REALTY COMPANY,
322 San Fernando Building,
4th and Main streets.

FOR SALE—
OPENING SALE
ORANGE ORCHARD LOTS
POLLARD TRACT

LOTS 60x150 TO 60x200
PRICES $1000 TO $1500.
EASY TERMS—GOOD RESTRICTIONS
Wonderful opportunity to buy beautifully situated lots at a fraction of their real worth.
Only 16 lots to choose from so do not delay.
Best of soil, covered with bearing fruit trees, paved streets, all city conveniences. Located near Huntington Hotel. Lots fronting El Molino and Los Robles Avenues and Mission street.
By auto go out Huntington Drive to Fair Oaks or Garfield, north to Mission, east to tract—or for appointment or information call Mr. White, with the
FRANK MELINE COMPANY,
581 WEST 6TH STREET.
Phone 60635. Evening—Alhambra 1124-J

FOR SALE—

SAN FERNANDO VALLEY, A

WONDER SPOT IN L. A. TERRITORY.

Last year's yield was $13,500,000, of which $1,250,000 was derived from poultry and eggs; $6,112,000 from fruits and potatoes; don't gamble; invest your money in a sure thing. Buy 2½ or 5 acres on which families of fine people make not only a good livelihood but a substantial surplus.

We offer 2½ acres, with abundant water supply, for $1750, on 5 years' time, with 2 years' time from first payment if you build. This opportunity will soon pass. Better see me promptly.

G. S. REYNOLDS, with JANSS INVESTMENT CO., 404 Metropolitan Bldg. 821401.

FOR SALE—
Orchard homesites, $800, $160 cash, $160 yearly. Peach and Walnut trees, loaded with
LUSCIOUS FRUIT AND NUTS.
Just west of Universal City Station, on
VENTURA BOULEVARD,
the great "Broadway" to the North Coast. Business lots, $750. Beautiful hillside estates, 3 to 6 acres, $2800 an acre. Boulevard "plus-acres," 100x500, $1800. One-fifth cash, one fifth yearly. Let us show you.
F. C. WOOD & CO.,
126 W. 3rd St. Phone 61533.

FOR SALE—
FOR SALE—
LITTLE FOOTHILL FARMS.
$157 UP.
$10 CASH, $5 A MONTH.
Eight miles out in the San Gabriel Valley. High, dry and healthy. Near small lake and park. Phone Boyle 6617. LOFTUS LAND CO., 5009 Whittier Blvd. Take Whittier Blvd. car to end of line. Walk block east to 5009. Auto waiting to show you. Or take East First St. car to Rowan Ave. Then take Monterey Park bus to Garvey and Garfield, to
LOFTUS LAND CO. OFFICE.

FOR SALE—

I don't care whether you grow citrus fruit, deciduous fruit, grapes, chickens or bananas. If you want to buy a classy little ranch, see the Little Farms I am selling on Sherman Way. Never mind the price. I will sell you 2½ acres for less than the average city lot, with city conveniences.

C. P. BLAKEMORE LAND CO.,
622 VAN NUYS BLDG. PHONE 821602.

FOR SALE—OR EXCHANGE — 1¼-ACRE POULTRY RANCH, 10 MILES OUT. Corrals for 1500 hens, place all fenced, lots of fruit, and garden. Dandy hollow tile bungalow; gas, elec., etc. Price greatly reduced. Will consider any good property in Los Angeles in exchange.
J. T. McMICKENS,
811 Loew's State Bldg. Ph. Pico 5821.

FOR SALE—Five acres, very finest sandy loam soil in whole San Fernando Valley, perfectly level, with Owens River water. Close to Reseda ave. Blvd., L. A. city school, stores, bank, etc. High and dry, no storm waters, no alkali. Equal to any $1000 to $1500 per acre land near Los Angeles. Price only $750 per acre. Owner, box 122, ZELZAH, CAL.

FOR SALE—Two and one-half acres, five miles southwest Los Angeles; five-room bungalow and four-room California house, double garage, chickens, hogs, fruit, vegetables, berries, grapes, melons and flowers abundance water. $9000, half cash, balance easy terms. Sell account out of town owner. Answer 10 to 12, ROY THOMAS, Hayward Hotel.

FOR SALE—Dainty ¾-acre place on main blvd., strictly modern 5-rm. bung. Plenty shade trees, assorted fruit, flowers, etc. Fine poultry house for 600 hens, gas, elec., phones. Priced low, terms.
SCHWARZKOPF REALTY CO.,
223 W. P. Story Bldg.
Member L. A. Realty Board. 64080.

FOR SALE—3 acres improved with 4-room and bath cozy bungalow. Plenty fruit full bearing; poultry house for (500) chickens; double garage. Real bargain at $6500. Gas, elec. Terms. Arcadia-Monrovia district.
SCHWARZKOPF REALTY CO.,
64080. 223 W. P. Story Bldg.

FOR SALE—Six and bath, modern, lights, phone, city water, garage, poultry, all kinds bearing fruit; grapes, trout pond, two acres, State highway, Tejunga. Small investment; own terms. OWNER, NORTON & NORTON, 2213-15 N. Bdwy. Phone private exchange, Lincoln 484.

FOR SALE—A darling suburban place toward Venice, 30 minutes out, and close to car; lot 50x150, and a six-room chalet bungalow. $500 or more cash. $4750, easily worth $6000. A real snap and a real home. Owner, 815 S. SPRING ST.

FOR SALE—At half price to settle estate, Five acres, extra fine, right in edge of town. Only $2800, $900 cash, bal. easy. TRUSTEE, 1214 Pacific Mutual Bldg., Los Angeles. Phone 820727.

FOR SALE— FLINTRIDGE.
5 acres bearing fruit; ideal location for beautiful home. WILFERT, 5101 Huntington Dr.

FOR SALE—Ramona Acres, beautiful lot, 54x150, 27 full-bearing fruit trees, $100 cash, bal. $15 mo. and interest. FRED W. MARSHALL, Garfield and Hellman ave. Monterey Park.

FOR SALE—Beautiful modern country home with 10 acres fruit ranch in A1 condition. Best land in Cal. 18 mi. out. Ideal loc. Bib bar., $21,000. Scott, 718 Delta Bldg. 12541.

SUBURBAN PROPERTY—
For Sale.

FOR SALE—
POULTRY RAISING BEGINNERS
We sell you a ½ acre, an acre or more to suit, with gas, elec., very cheap water, also paved roads.
We have poultry expert with 12 yrs.' experience in this dist. to guide you to immediate success. Latest proven systems.
We introduce you to prosperous, satisfied clients.
Our 100-acre tract, located in Arcadia, is very nr. car and bus-line service.
Part of famous "Lucky" Baldwin ranch.
We help you in every way to get properly started. Also improved places for sale. We are owners.
SCHWARZKOPF REALTY CO.,
223 W. P. Story Bldg.
Member L. A. Realty Board. 64080.

Alhambra.

FOR SALE—Poultry ranch, acre, modern bungalow, bkfst nook, Bath, sleeping porch, gas, elec. garage, 45 bearing fruits, nuts, mountain view, 3 blks business center, 4 blks. Blvd. All excellent shape. Fine soil. $3250: Reas. terms. Inquire 616 SIERRA VISTA AVE., Alhambra.

FOR SALE—Corner 200x240, on paved st., $3250; also 1½ acre San Gabriel, front 2 streets, $2500, easy terms. 5-room house and ½ acre $4200. See GARDNER, 64197. 416 Hibernian Bldg.

FOR SALE—Two new 6-room bungalows and garages, lot 50x200. Can be had on easy terms. HALVERSON & CO., 1727 W. Main st., Alhambra. Phone 339-W.

Lankershim.

FOR SALE—LANKERSHIM.
20 acres near blvd. $450 per acre. Will sell all or part; good terms.
2½ acres, all in fruit, city water; good location, on good street. $2000—$500 cash.
1 acre in fruit, $1200, $500 cash.
5 acres, 5-room house, garage and alfalfa. $6500—$3500 cash.
40 acres at $250 per acre, 15 in orchard, balance can be set in grapes.
See NIELL & BEEKMAN, bet. Lankershim and Van Nuys, on Sherman Way. Phone Burbank 89-M.

FOR SALE—Exceptional buys in this vicinity. All prices, sizes and terms.
GIRD REALTY CO.
4709 HOLLYWOOD BLVD., L. A. 596552.

Lynwood.

FOR SALE—Lynwood lots, 2 blocks west Long Beach Blvd. Phone SOUTH 479.

Van Nuys.

FOR SALE—Or Exchange—Good poultry ranch in Van Nuys, modern 6-room house, houses for 3000 laying hens, 1200 laying hens and all tools go with place. Price $16,000. Want income or home in city.
Nine acres with new modern 6-room house. Price $13,500. Want residence in S.W. Los Angeles.
We trade San Fernando Valley.
JOHN W. HALL, 322 Sylvan st., Van Nuys.
Phone 252-J.

FOR SALE—This week, to settle estate, 100x150, Ervin St. at Tyrone, $700. TRUSTEE, 1214 Pacific Mutual Bldg., Los Angeles. Phone 820727.

Watts.

FOR SALE—5-room house, slightly over 1 acre, near Watts. Phone Broadway 3312. WM. HARRIS.

BEACH PROPERTY—
For Sale.

FOR SALE—4 six-room bungalows in Venice, built 2 years, close to pier. Price $16,000, equity $11,500. Will exchange for mercantile business or L. A. property. Call MR. FIRESTONE, with S. K. NOLAND, 1148 S. Western. 75673.

FOR SALE—Get free the KOCH REALTY GUIDE of properties, Santa Monica, Ocean Park, Venice. KOCH, 1352 3rd street, Santa Monica. 21129.

Balboa.

FOR SALE — Balboa Beach, choice level lots within one or two blocks of State Coast boulevard route at $130. Easy terms. Call or write for information. THE SIMS GUEDEL CO., 820 Security Bldg., Los Angeles. Telephone 823250.

Hermosa Beach.

FOR SALE—Don't be misled. See Hermosa, the finest, cheapest, safest beach, first. Here is an opportunity of a lifetime. We will sacrifice all original Hermosa Beach subdividers' improved lots $800 up, easy terms; will build for you; act now. To see property, call MR. BAIRD, L. A. phone 568842, or come to office, 1130 STRAND, Hermosa Beach.

FOR SALE—Real estate, rentals, exchange.
HUGHES REALTY CO., 69 Pier Ave.
Hermosa Beach. Tel. 4081.

Manhattan Beach.

FOR SALE—New 3-rm. plastered house, 1 blk. from ocean, $2000, terms. Look at 2708 MANHATTAN AVE. Owner, 595607.

Long Beach.

FOR SALE—If wanting RIGHT PRICED INCOME or RESIDENCE property in BEAUTIFUL, SNAPPY, GO-AHEAD LONG BEACH, it will PAY YOU to go to NOWLAND, 2334 ELIOT ST., LONG BEACH. 12232.

HARBOR PROPERTY—
For Sale.

Wilmington.

FOR SALE—WATCH WILMINGTON! BIG DEVELOPMENTS TAKING PLACE. ORIGINAL TOWNSITE LOTS, $400 UP. LARGE LIST.
J. W. WEIGHTMAN,
728 STORY. 64105.

COUNTRY PROPERTY—
For Sale.

FOR SALE—

FREE TRIP OF INSPECTION

To Manzanar in the Owens River Valley. Will leave our office at 9 a.m. on Friday, August 11. Accommodating six persons who may be interested in full-bearing apple orchards at $400 to $600 per acre; or ranch lands adapted to fruit and general farming and supplied with an abundance of water at $150 per acre. Apply immediately.

CAMPBELL-JORALMON COMPANY,
400 Washington Building, 3rd & Spring sts.
60873. Broadway 3900

FOR SALE—OR EXCHANGE—66 acres on the Coast below Laguna with a sheltered cove on the land, only one mile from the San Diego Boulevard and Santa Fe Railway. Price low.
Also 800 acres adjoining above on the north; about one-half good agricultural land suitable for barley, beans, melons, etc., without irrigation; with irrigation suitable for everything that will grow within a half mile of the ocean. Swing water on the land. Fine pasture land. Price low. This land is right in line for fine hotel and subdivision site, as the new Coast Boulevard from Oxnard to San Juan Capistrano will pass over this land.
The prices are by far the cheapest of anything that you can buy in this district. Phone 560163, Los Angeles.

FOR SALE—By owner: A real cow ranch, 80,000 acres for $100,000, located 70 miles southeast of Douglas, Ariz., in State of Sonora. Plenty water and grass. Titles guaranteed. Taxes paid in full to date. Property clear. No incumbrances. The large Bavispe River traverses directly through center of property for 18 miles. At least 2500 acres fine river bottom land; be brought under fine cultivation. Plenty of water for irrigation. A number of residences, warehouses, etc., on the property. Will be glad to show this ranch to interested parties. Only 4 hours auto trip from Douglas. Will be at King Edward Hotel, Los Angeles until Aug. 15. This ranch will support 8000 head of cattle, probably will double in value in one year after Mexico gets recognition. References: First National Bank, Bank of Douglas, Bank of Commerce, Douglas, Ariz. MILLARD HAYMORE.

FOR SALE—IN ARCADIA CITY, 20 MILES FROM LOS ANGELES AND BETWEEN PASADENA AND MONROVIA. 6-ROOM HOUSE, ON CORNER IN CENTER OF TOWN, WITH FRONTAGE OF 160 FT. ON FIRST AVE. AND 161 FEET DEEP. HAS GARAGE AND SHED ON REAR OF LOT. FOR SALE BY YOUR OWN BROKER, OR APPLY TO OWNER, 419 MERRITT BLDG., LOS ANGELES. PHONE 12120.

FOR SALE—16¼ acres fine bearing Winesap apples, on State Highway, Manzanar, Owens River Valley. $600 per acre, including good crop now on trees. Easy terms. Let us show you this orchard.
OWENS VALLEY IMPROVEMENT CO.,
12541—719 Delta Bldg.—12541.

FOR SALE—Cash, or trade for income property. Highly improved 311-acre alfalfa ranch in Imperial Valley, fully water-stocked; ½ mile from railroad and three miles from paved highway. Will bear closest investigation. Price $225 per acre, clear. Address JACOB COHN, El Rio, Ventura Co., Cal.

FOR SALE—CATTLE RANCHES IN CALIFORNIA AND ARIZONA. I OFFER ONLY SUBSTANTIAL PAYING OUTFITS. 30 YEARS' EXPERIENCE. C. B. HARRIS, 1011 HAAS BLDG. PHONE 823757.

FOR SALE—3070-acre cattle ranch, about 200 acres farming land, well watered and considered one of the best feed ranges in Santa Barbara county. Price $27.50 per acre. Terms. Address FUGLER & PURKISS or L. P. SCARONI, Santa Maria, Cal.

FOR SALE—155 acres, 100 in full bearing vineyard, table grapes; balance planted this year. Price $90,000, including crop and implements. $35,000 will handle. CHAS. LACAVA, 109 N. SPRING.

COUNTRY PROPERTY—
For Sale.

FOR SALE—

COME TO HEADQUARTERS

W. A. HEITMAN CO.
Land Department.
Entire Ninth Floor Merritt Bldg.,
Eighth and Broadway.

PICO 1156.

WHY NOT
GET EXACTLY WHAT YOU WANT?

We have over fifty representatives who have listed their properties with us throughout the State. Tell us what you want, and in what locality, be it an acre or fifty thousand. If we already do not have it listed, they will find it at once, fifty men are ready to serve you. LET THEM DO THE WORK. Possibly this extensive free service may be of considerable value to you.

FOR SALE—I have 10 acres level, loam soil under good domestic and irrigation water system, close to steam and electric transportation, on State Highway and close to growing town. Adjacent ranch homes, where citrus and deciduous fruits, grapes, berries and vegetables are successfully grown, prove the district. The largest poultry plant in Southern California is near this property. ATTRACTIVE PRICE AND EASY TERMS to the one who will improve. Address OJ, box 437, TIMES BRANCH.

FOR SALE—500 acres choice grape and fig land, all cultivated, good water conditions; must close estate. Price $60 acre, must be part cash; will consider a 1-3 exchange. Postoffice BOX 1831, L.A.

FOR SALE — SOUTHERN PACIFIC RAILROAD LANDS. LONG TERM PAYMENTS. LAND DEPT., 820 STORY BLDG.

Fresno.
YOUR OPPORTUNITY

First offering of famous Miller and Lux Fresno County irrigated lands; 30,000 acres to select from; 20, 40 or more acres; easy terms; 10 years to pay. Buyers coming fast; best level lands in San Joaquin Valley; I'm going by auto to Fresno Thurs. Come and go. W. H. BOORAM, 411 Mattei Bldg., Fresno, Cal., representative of this land.
Until Thursday noon I'm at Hotel Roslyn, Los Angeles.

Pomona.

FOR SALE—
WALNUTS
20 acres; fine, large 6-year-old budded; only $21,000, terms.
10 acres, full bearing walnuts, big crop, extra fine; only $17,500; terms.
I trade anything anywhere. What have you?
MIDDLETON'S EXCHANGE,
333 W. 2nd St. Pomona, Cal.

San Luis Obispo County.

FOR SALE—If you want to live in a beautiful place, own some good land, 5, 10 20-acre tracts, low price and easy terms, enjoy mountain air and pure spring water, and good crops, call 529 Security Bldg., FINANCE & REALTY CO.

MOUNTAIN, CANYON PTY.
For Sale, Exchange, Wanted.

TO LET—3-room cabin in uncrowded canyon near Los Angeles, accessible by auto. WEST 1662.

FOR LEASE—Mtn. resort on running stream. First year, rent free. 768049.

FOR EXCHANGE—Section Mt. land near Hemet. $7500, will assume. Owner, 596607.

EASTERN, NORTHERN PTY.
For Sale, Exchange, Wanted.

For Sale.

FOR SALE OF TRADE—City lots, located at PECOS, TEX. Address S, box 5—, TIMES BRANCH.

For Exchange.

FOR EXCHANGE—Oakland, Portland, Seattle, Vancouver, Denver: income, Northern Calif., Oregon, Idaho, Utah, Kansas, Dakota, Alabama, Florida; improved ranches, for California, income or ranches. STEWART, 4615 Santa Monica Blvd. Submit.

FOR SALE—Or will trade 3400 acres Missouri and Arkansas vineyard, orchard, timber, zinc, lead lands for California property or approved securities. Owner in city. Call BOYLE 5184.

FOR EXCHANGE—Will trade Spokane business lot on Broadway 50x120, value $4000, for Los Angeles real estate, vacant or improved. Call Mr. Bagshaw. PHONE 825-270.

FOR EXCHANGE—320 acres, good improvements, Shelly Co., Iowa. Price $96,000. Mortg. $30,000. Want L. A. income. W. A. BUCHANAN, 5484 Santa Monica Blvd.

FOR EXCHANGE—Four San Francisco (Bela Tract) lots for Los Angeles prop. Address W, box 258, TIMES OFFICE.

FOR EXCHANGE—480 a. nr. Winnipeg, $12,000; will assume here. Owner, 595607.

FOR EXCHANGE—8 New York lots, clear, price $12,000. Want city. 67087. Assume.

FOR EXCHANGE—160 a., North Dakota, $5600; will assume here. Owner, 595607.

Wanted.

WANTED—Seattle or Portland income property from $10,000 to $16,000, for choice income in Wilshire district. Submit.
JOHN C. NASS,
67755. 715 Pacific Finance Bldg. 67720.

SAN DIEGO PROPERTY—
For Sale, Ex., Wanted, Etc.

FOR SALE—Or Exchange—2 lots in San Diego. Opp. reservoir. BDWY. 461.

OIL PROPERTY—
Miscellaneous.

FOR SALE—
WHY
ATHENS-ON-THE-HILL
FOR OIL
The Potter Oil Company, upon the advice of their experts, are now drilling the test well at Athens. Other large oil companies have leased property as near the test well as possible.
The public has not been asked—and will not be asked—for capital to drill this field.
We are now giving you an opportunity to purchase a 50x150-foot residence lot within a few feet of oil derrick, the price of which includes cement sidewalks, cement curbs, improved streets and water if this proves to be an unproductive field.
Remember this — fortunes have been made and will continue to be made by owners of land over an oil pool, if land was purchased before the discovery of oil.
Once more—we have only a few lots near test well for sale.
TRACT OFFICES:
131st and Vermont avenue.
128th and Main streets.
Auto leaves 517 Douglas Building, 257 South Spring street, each day, except Sunday, at 10 a.m. and 2 p.m.
FRANK E. CLEMENTS, Agent.
517 Douglas Building.
Phone Broadway 1273.
Office open evenings until 8 p.m.

OIL DRILLER owning his rig. We offer most attractive proposition on practically proven acreage. We furnish money, give big percentage. Full information. Phone Geologist for appointment only. BROADWAY 1237.

WANTED—Acreage in the proven districts of Signal Hill, Santa Fe Springs or Huntington Beach, without bonus, which we would drill at once. References, DUN & BRADSTREET. Address T, box 430, TIMES BRANCH.

FOR SALE—OIL LANDS.
60 a. at Stanton. House, barn, tools; rented for $1800. Price $325 per a., ½ cash. 1480 a., between Lancaster and Rosemond, in oil belt, $38 per a., ½ cash. REISS & STEINKE, 317 Haas Bldg. 61382.

FOR SALE—ALL OR PART OF MY 1-6 ROYALTY AND FEE ON FIVE ACRES AT SANTA FE SPRINGS, ADJOINING THE BIG PRODUCTION STANDARD LEASE. NYSEWANDER, BROADWAY 2490.

FOR SALE—Sacrifice, 640 ac. hilly land, 6 mi. E. of Redlands, $12 per acre. Good oil prospects. $3000 will handle. Address X, box 231, TIMES OFFICE.

WANTED — Abandoned oil property. Will take hold of unfinished oil well in good locality on favorable terms. 210 DOUGLAS BLDG. Phone Pico 4879.

Will sell eighteen acres land in fee, land lies north of Norwalk and south of Santa Fe Springs. Includes all oil rights. J. A. McCADDON, 309 Hibernian Bldg.

MAKE offer, cash or trade, for 2000 acres or any part, New Mexico oil-land lease, $5 per acre? Can add cash. Address S, box 537, TIMES BRANCH.

OIL LANDS—SALE OR LEASE.
R. M. LOCK, REDONDO BEACH.
"OPPOSITE CAPITOL THEATER."

ORANGE, LEMON WALNUT
Groves.

For Sale.

FOR SALE—By owners, 10¼-acre orange grove, with 7-room modern bungalow, in frostless belt, situated on side of famous Mt. Rubidoux; only 3 per cent of fruit spoiled this year; never used smudge pots; 12-year-old trees; house equipped with electric range and water heater; beautiful garden surrounding house; ideal country estate or a legitimate producing ranch; double garage with accommodations for servants; 1½ miles from Mission Inn, Riverside. Cash, terms, or will trade for city property. See J. BENJAMIN FAHY, 1036-42 S. Grand ave.

FOR SALE—80 acres, 30 acres 9 years old, 20 acres 4 years old; oranges, bal. under cultivation, all cement piped, lots of water, two good pumping plants, good 5-room house tenant house, large barn, 1-4 mile to packing house, close to good schools, excellent location, near WOODLAKE-TULARE CO.
Priced for quick sale, $40,000. Terms to suit. Address H. F. GOLDMAN, WOODLAKE, TULARE CO., CALIF.

REAL ESTATE—For Exchange.

Lots.

FOR EXCHANGE—Have $400 equity in cor. lot, best in Angeles Mesa, bal. $15 mo.; trade for car or what? UPDEGRAFF, 2942 Marne Ave.

Business Property.

FOR EXCHANGE—
"A RARE CHANCE"
THIRD AND VERMONT
BUSINESS BLOCK
THREE new SOLID BRICK STORES in one of the finest locations on Vermont avenue. Will show nearly EIGHTEEN PER CENT on investment and DOUBLE IN VALUE in next few years. WANT building lots or bungalow and small cash payment.
Telephone MR. ROE
W. H. REES CO.,
Third and Vermont.
Wils. 6882. Wils. 8283.

FOR EXCHANGE—116 ft. unrestricted business corner on paved thoroughfare, only 5 blocks from Western Ave. Ripe to develop. Will assume on flats, duplex, or income up to $25,000. G. W. KENDALL, 2602 W. Washington. West 7426 or Evenings, Holly 4238.

FOR EXCHANGE—Lot 40x126 with 2-story house (clear). In center of greatest activity on E. 5th St. For bungalows in N. W. or Hollywood. Clear up to $15,000. Address T, box 441, TIMES BRANCH.

FOR EXCHANGE—$80,000 large garage, will lease for $200 per month. 100x126. Tran roof. Want $30,000 clear property. 720 STOCK EXCHANGE BLDG.

Income Property

FOR EXCHANGE—Poultry ranch near Redlands and San Bernardino. Equipment for 2000 chickens; nine acres of land with market garden crop. Brick stucco house, tile roof. Want Long Beach, Los Angeles or Pasadena property. At 608 Grant Bldg. Wednesday and Thursday. Bank references. HAROLD PRESTON, Owner, Ph. M-3604.

FOR EXCHANGE—Wanted: Income; flats or bungalow—TO $15,000.
Pay with a prolific fruit orchard at ELSINORE—clear, $15,000.
Highly improved—well located. See WINCHESTER & SCHWEINHARD, Ex. Agts. 218 GROSSE BLDG., 124 W. 6th st.

FOR EXCHANGE—5 flat building, income $350 month; want clear lot and some cash. See
MR. COWPER OR MR. JOHNSON,
ROBERT MARSH & CO.
200 Marsh-Strong Bldg. 10175.

FOR EXCHANGE—To close estate, 5-flat bldg., clear, on Ocean Front, at Venice. Furn.; will trade for duplex or bungalows in L. A.; give mortgage back. Cheap for all cash. 71943. MRS. C. MALLARD.

FOR EXCHANGE—To close estate, 5-flat bldg., clear, on Ocean Front, at Venice. Furn.; will trade for duplex or bungalows in L. A.; give mortgage back. Cheap for all cash. 71943. MRS. C. MALLARD.

FOR EXCHANGE—2 income orange groves and one 3-year vineyard, in healthful foothill district that never frosted; for income city property. 65697.

FOR EXCHANGE—New 11-unit bungalow court, close in, paying $810 per month. Will consider clear ranch as part pay. A. B. JONES, 430 Security Bg. 61756.

FOR EXCHANGE—Have income for ranches. E. W. MAGEE, 430 Security Bldg. 61756.

Suburban Property.

FOR EXCHANGE—
We have some fine suburban and ranch property to exchange on Los Angeles City.
EDWIN G. HART,
727-731 Van Nuys Bldg.
Main 2606.

Country Property.

FOR EXCHANGE—We have an exceptionally fine alfalfa ranch in the San Fernando Valley, close to San Fernando, consisting of 20 acres, in fine stand alfalfa, yielding about 10 tons per acre; 15 acres in potatoes; fine sandy loam soil; no wash nor alkali; fine 2-story house, hardwood floors, all strictly modern, garage, large barn, cow house; small 3-room house for help; tools and farming implements, including tractor, hay baler, mower, buck rake, etc. Also one fine team horses, 2 cows. Aqueduct water. Fully piped. Shrubbery, lawn and flowers. A fine country estate. Price $80,000; mortgage $25,000. Will trade for stock of groceries or merchandise or good apartment or income property, Los Angeles or Southern California. What have you? See Fisher & Stevens,
Exchange Dept.,
ROBERT MARSH & CO.,
200 Marsh-Strong Bldg., 9th and Spring.
10175.

FOR EXCHANGE—On State Highway, at Independence, county seat of Inyo county, Owens River Valley, 320 acres of good alfalfa, apple or Bartlett pear land, with cheap gravity water right. Value $75,000. Incumbrance $20,000, 3 years, 6 per cent. Will consider exchange of our equity for Los Angeles property, either unimproved, residential, flats or apartment-house.
OWENS VALLEY IMPROVEMENT CO.
12541. 719 Delta Bldg. 12541.

FOR EXCHANGE—$18,000, 610 acres Cal. stock, fruit ranch. Fine imp., near city. Want San Diego, Escondido, San Jacinto ranch or L. A.

$30,500 orange grove, perfect condition, no frost. Big income. Want home L.A. or Holly.

$10,000, 80 acres Coachella, flowing well, fine soil. Want L. A. THOMSON, 1106 Story Bldg. 14114.

FOR SALE—20-acre ranch 2 miles from Garden Grove, 5-rm. house, 4½ acres budded walnuts. Will accept substantial business or L. A. property. Call MR. FIRESTONE, with L. K. Noland, 1143 S. Western ave. 75073.

FOR EXCHANGE—320 acres improved, Saskatchewan wheat land, in famous Goose Lake territory. Want L. A. property, valuation $14,000. See RANKIN, 4705 S. Vermont.

FOR EXCHANGE—640 acres level pear or grape land, close to aqueduct and paved highway. $28,000, clear. Want city vacant or improved. Will assume. 67067.

TO LOAN—Money.

Real Estate. Improvements.

MONEY TO LOAN—
$1000 to $50,000.
Our own funds.
On city real estate.
Building loans a specialty.
Straight three-year mortgages.
Immediate action.
AMERICAN MORTGAGE COMPANY,
404 Metropolitan Bldg., 5th and Bdwy.
821401.

CAN LOAN ON CITY PROPERTY—
$1000
$2500
$3000
$4000.
12838. W. H. BEMAN, 602 Citizens Bank Bldg.

RESIDENCES, APARTMENTS, FLATS—
IN sums of $1000 and up.
Building Loans.
Interest 7 and 8 per cent.
CONSOLIDATED MORTGAGE COMPANY
420 Washington Bldg. Phone Pico [illegible]

6% LOANS may be secured for any purpose on farm lands, irrigated lands, to buy or build homes, city or farm, under our first-mortgage certificates. BANKERS RESERVE DEPOSIT COMPANY, Gas & Elect. Bldg., Denver, Colo.

MONEY TO LOAN—
$30,000 ON GOOD CLOSE-IN INCOME OR ACRES. SECURITY MUST BE AMPLE.
WINTER INVESTMENT CO.
WE ACCEPT TORRENS TITLES.
PHONE 62585. 1109 VAN NUYS BLDG.

TO LOAN—IMMEDIATELY.
On improved city property.
IN SUMS TO $50,000.
Quick Action.
THE WILLIAM WILSON COMPANY,
428 Pacific Mutual Bldg. 822001.

PLENTY MONEY WITHOUT COMMISSION, REASONABLE RATES, QUICK ACTION. Building loans, city improved, or farm loans; any amount. Bring plans. JAMES BROWN, 423 Hollingsworth Bldg.

WE MAKE FIRST AND SECOND LOANS TO PRIVATE INDIVIDUALS ON THEIR OWN PROPERTY. REASONABLE RATES. QUICK ACTION. B. F. NYSEWANDER, JR., 819 PAC. FINANCE BLDG. 820125.

PRIVATE parties will build and finance an apartment-house for owner of well-located clear lot.
Address OG, box 873, TIMES BRANCH.

WE CONTROL PRIVATE FUNDS—
And know of all available money.
F. A. PATTEE CO.,
1211 Hollingsworth Bldg. 66488.

PRIVATE money, 6 and 7 per cent, on city, country or building loans. LOCKHART & [illegible], 731 I. W. Hellman Bldg. 12776.

SPECIAL FUNDS, $50,000—
Will make any good city or ranch loan.
DEPENDABLE MORTGAGE CO.,
916 Stock Exch. Bldg. Pico 3848. 15354.

WE HAVE money to finance all or part of garage buildings. Your lot must be clear and well located. See MR. FITCH, Pico 4642. 308 Union Bank Bldg.

TO LOAN—$1500 TO $25,000—
Bungalows, flats and business property. Will buy trust deeds. Money for seconds. 14950. F. H. EVANS, 606 Van Nuys Bldg.

TO LOAN—Money on first mortgages up to $25,000. Wilshire or Hollywood income or residence. MR. SCOTT. 567683.

TO LOAN—Will buy seconds at 15% discount. VINCENT, 1211 Hollingsworth Bldg., 66488.

I HAVE $25,000 to loan on Los Angeles improved property, any amount, 8 per cent interest. Phone WIL. 4234.

QUICK LOANS—$1000 to $10,000, city or Hollywood. 19828. CHAPPEL, 524 S. Spring.

$500 TO $50,000 to loan, lowest rates, city or country, money waiting. R. W. MOYER, 811 Title Ins. Bldg. Main 1511.

LOANS—On Hollywood and Wilshire prop.
WORTHINGTON BURROWS,
6531 Hollywood Blvd. Phone 577-343.

$500 TO $100,000 at 7 per cent on city improved. SECOND LOANS MADE. R. W. KINSEY, 819 Trust & Savings Bldg. 820462.

TO LOAN—$1000 to $5000 at 7% and 8%, on conservative first mortgages. FARNSWORTH BROS., 1027 Van Nuys Bldg. 61306.

TO LOAN—Money.

Real Estate. Improvements.

NOW READY—
SPECIAL FUNDS
$70,000 or less, 7%, will loan 55% of value of any local real estate.
$30,000 in sums of $3500 to $10,000 7% on high class dwellings.
$15,000 7% on city income property. Will loan 50% of value on city dwellings.
PATTEE CO., 1211 Hollingsworth Bldg., 66488.

WE LOAN OUR OWN MONEY
on Los Angeles
IMPROVED REAL ESTATE
and specialize in STRAIGHT 3 YEAR BUILDING LOANS
Generous Appraisals. Quick Action
RALPH G. WOLFF & CO.
740 S. Broadway. 14219—63944.

MONEY TO LOAN
$1000 TO $10,000 ON CITY PROPERTY.
RATES REASONABLE
CONWAY & GLEASNER,
1032 CITIZENS NATIONAL BANK BUILDING.

$50,000 TO LOAN on income property, 3 years, 7 per cent. O. W. MOREHEAD, CHAS. B. WAGNER CO., 605 S. Western ave. Wilshire 2020 or Wil. 575.

TO LOAN—$5000 to $30,000. Lowest rates. Bungalows, flats and business property. J. H. SINNETT, 522 Title Ins. Bg. 66369.

6 TO 7 MONEY, city ranches. S. R. HALLIBURT CO., 319 Baker-Detwiler Bldg. Hugh K. Walker, Jr., J. Rhea Darnest. [illegible]

MONEY to loan on real estate security. CLARENCE A. AUSTIN, 409 Braley Bldg., Pasadena, Cal. Fair Oaks. 561.

6 PER CENT MONEY. I BUY CONTRACTS & TRUST DEEDS. WM. J. JOHNSON, 215 W. 6th. Room 821. Main 176.

SECOND LOANS, MONEY WAITING, FLATS, BUNGALOWS AND RESIDENCES. 2750 WEST 9TH ST. 554070 OR 51611.

NEW BUILDINGS FINANCED.
You employ your own contractor.
C. H. BAREFORD, 707 Grant Bldg. 11110.

MONEY TO LOAN—Mr. Winan's 6484 Santa Monica Blvd. Holly 8415.

$60,000 on homes, income ranches. M. J. FERGUSON, 221 Story Bldg. 65688.

TO LOAN—HOLLYWOOD. WILL OR S.W. CALL 219 G. T. JOHNSON BLDG. 61757.

BUILDING loans for own or residence purposes. MARTIN, 702 Story Bg. Pico 2640.

TO LOAN—$4000, 7 per cent, 3 yrs. GARNIER, 603 Maple. 62027.

SHORT time loans, 1st or 2nd. Money same day. MILLER, 416 Story Bldg. 67780.

$2500 TO $30,000 private money, city, ranch or bldg. loans. 579663.

Money on Salaries, Collaterals

LOANS ON FURNITURE,
Pianos, Victrolas placed in storage.
PROVIDENT LOAN ASSOCIATION,
408 Chapman Bldg. Phone 12102

MONEY loaned to people steadily employed. 617 GROSSE BLDG., 124 W. 6th.

QUICK money to people steadily employed. 403 HAAS BLDG., 7th and Broadway.

Money on Diamonds, Etc.

DIAMONDS, JEWELRY, LIBERAL LOANS. Old and Reliable. No misrepresentation. Diamonds are safe left with us. Diamonds kept bank safe deposit vault. Interest very low. 14 yrs. same building. References, any bank or jewelry firm.
KUHL LOAN CO.,
306-7 Stimson Bldg., 3rd & Spring. 62396.

LOANS ON
DIAMONDS AND JEWELRY,
ALSO ON LIBERTY BONDS,
FURS, WATCHES, SILVERWARE
AT LOW RATE OF INTEREST.
BUSINESS STRICTLY CONFIDENTIAL.
OLD RELIABLE.
PROVIDENT LOAN ASSN.
408 CHAPMAN BLDG. PHONE 12102.

MONEY TO LOAN ON DIAMONDS, WATCHES, JEWELRY—LOWEST RATES. PRIVATE, RESPONSIBLE, BEST 32 YRS.
A. B. COHEN & BRO.,
ROOM 305 NEW PANTAGES BLDG.,
COR. 7TH AND HILL STS.
BANK REFERENCES. PHONE [illegible]

MONEY TO LOAN on diamonds, jewelry, furs, oriental rugs and other personal property. Courteous, private, confidential. References: Leading banks and jewelers. LOWEST RATES. ESTABLISHED 1903.
MARKWELL & COMPANY,
302 CITIZENS NAT. BANK BLDG.

DIAMOND AND JEWELRY LOANS
AT LOWEST RATES.
Bank refs., business strictly confidential.
GOULDEN & COMPANY,
414 Loew's State Bldg., 7th and Bdwy.

LIBERAL LOANS ON DIAMONDS, LIBERTY BONDS. All loans kept in bank safety vaults. ASK YOUR BANKERS ABOUT THE PROVIDENT PLEDGE LOAN CO. 831 Union Oil Bldg., cor. 7th and Spring.

Money on Automobiles.

AUTO LOANS TO INDIVIDUALS
AT LOW RATES AND ON EASY TERMS
WHILE CARS ARE IN YOUR POSSESSION.
We also finance private sales and re-write contracts to reduce payments. Bring your bill of sale and registration certificate and get your check in a few minutes.
G. S. DONALDSON INV. CO.
300 W. Pico, cor. Hill. 63428.

AUTOMOBILE LOANS SIMPLIFIED—
Drive in; park free; exhibit bill of sale; get check; drive out. We DO NOT covet your automobile. We DO desire the patronage, good will and friendship of honorable borrowers, small or great, and simply GO THE LIMIT in protecting their interests. Our old-established organization, with its thousands of satisfied clients, high commercial standing, large capital and immense, growing business tell the story of our liberal, square-dealing system. Open from 8 a.m. to 9 p.m. daily. J. L. BLODGETT CO., 152-158 W. Pico St. Day phone 66992; eve., 12404.

WE REFINANCE AUTOMOBILE CONTRACTS to reduce monthly payments; also finance sales between individuals or loan money on late model cars.
L. L. BAXTER,
AUTOMOBILE FUNDING & INSURANCE.
1704 S. Flower st. Phone 21666.

DRIVE IN
GET OUT OF TRAFFIC.
Quick loans without insurance or other excessive costs. W. F. ALLEN & SON, 811 S. Spring st. 66888. Open until 9 p.m.

RIDE WHILE YOU PAY—
Auto loans to individuals. No delay. Confidential. Any model car. Any amount. Contracts rewritten. Payments reduced. Private sales financed. MR. CONNOR, 513 W. 8th. Phone 12902.

AUTO LOANS—
TO INDIVIDUALS
LOWEST RATES, LIBERAL TERMS
A. I. LASKER CORP.,
818-19-20 MARSH-STRONG BLDG.

AUTO LOANS TO INDIVIDUALS—
After you have talked to other loan companies, see US. It will save you money. Quick service and no red tape. CHARLES H. THOMPSON, 224 W. 12th St.

MONEY WANTED—Real Estate and Collaterals.

WANT loan $1900, 2 years, at 8 per cent, payable quarterly, 3 per cent commission. Security house and lot valued at $5000. This is absolutely first class. ALBERT E. COGER, 1020 Stock Exchange Bldg.

WANTED—$2500, three years, 8 per cent, on strictly first-class loan both as to security and moral hazard.
C. H. ELMENDORF,
1011 Haas Building.
Telephone Pico 2492.

WANTED—To borrow $2500 on new modern 5-room bungalow and large corner lot, value $5500; will pay 8% as first mortgage and 2½% bonus. Call at Apartment 5, 2629 S. GRAND AVE., mornings only.

WANTED—Builder with experience, char-
$400 to $12,000. Will divide large profits.
G. H. RANDELL, 1954 So. Normandie.
acter and financial responsibility wants
West 8160.

WANTED—$17,500, three years, 7 per cent on fine 42-room apartment-house on Hollister ave., Santa Monica, lot 75x100. Value $55,000. AMERICAN MORTGAGE COMPANY, 404 Metropolitan Bldg. 821401.

WANTED—$5000 second, three months. Pay 12 per cent. Brick store on Vermont and residence in Wilshire district. Very best of security. Call Wils. [illegible]. MR. KING.

WANTED—$2500, 3 yrs., at 7%, on modern 6-room attractive bungalow, Hollywood Way. Value $9000. A choice loan. Principals only. Phone 821917.

WANTED—A party within five to ten thousand dollars can guarantee [illegible] five per cent per month. Gilt edge [illegible]rity. Address H. E., box 80, TIMES [illegible]E.

$50,000 WANTED to finance a [illegible]ision project on Western avenue. Big profits absolutely assured. Principals only. Address W, box 146, TIMES OFFICE.

WANTED—See Stanley Matthews for 8 per cent first mortgage, $1250 to $4000, 40 per valuation, on owner's homes. Builders' Finance Assn., 412 Laughlin Bldg. [illegible]

WANTED—$2000 on two bungalows, 8 per cent, $50 bonus. Boulder st., near Soto. Value $5500. LIPPNER, 248 S. Broadway.

WANTED—$7500 on close-in property valuation $20,000; prefer principals. WM. A. KENNEDY, Realtor, 65446.

WANTED—$2250, 7%, 3 yrs., on lot and 2 houses S.W., worth $5500. BLANEY, 500 Grant Bldg., 14669.

WANTED—$3000 loan, 3 yrs., 8%, on new house, at 193 HOPE ST., Walnut Park. South 3784-W.

WANTED—$400, 7, 7-rm. new bungalow, Alvarado, near Sunset, value $10,000. J. H. SINNETT, 522 Title Ins. Bldg. 66369.

WANTED—$6000, Beachwood ave., surrounded by mansions. Owner's $15,000 home. 568459.

WANTED—See Western Ave. Realty Co., 520 S. Western ave. if you wish to place money on real estate. WILSHIRE 1825.

MONEY WANTED—Real Estate and Collaterals.

MONEY WANTED—
$1000, 3 yrs., 7, on 5 lots. Valued at $20,000. Twenty-to-one loan.
$1200, 3 yrs., 8, modern cottage, lot 63x135. Value $3500, S. W.
$3500, 3 yrs., 8, fine home MARION, on 5 acres ground. Value $8500.
$3000, 3 yrs., 7, modern 7-room house S.W. Cash value $7500.
$4500, 3 yrs., 8, 20-room new hotel. Bank values, $13,500. Ins. $400.
$5000, 3 yrs., 8, new 3 stores & 11-room bldg. S.W. Cash value $12,000.
$7500, 3 yrs., 8, 20 acres bearing cots, fine house, valued, $21,000.
$22,000, 6 mos., 9, on 110-room Hill-st. apt. building. Val. $80,000.
15354. DEPENDABLE MTG. CO., PICO 3848. 916-18 Stock Exchange Bldg.

WANTED—Private money for the following loans: 7 loans of $2000 each; 1 of $2250; 4 of $2500 each; 2 of $2750 each, and 1 of $3000. These mortgages are secured by new homes, recently built and sold, and represent approximately 40 per cent of the property value in each case. They bear 7 per cent interest, and are guaranteed both as to interest and principal by this company. "Principals only."
See Mr. Hagans,
ANGELES MESA LAND CO.,
612 Pantages Bldg., 7-Hill. 66015, 11284.

WANTED—
LOAN OF $3500 ON $13,000 REAL ESTATE CONTRACTS, PAYABLE MONTHLY AND AL WILL REPAY LOAN WITHIN 6 MONTHS, TOGETHER WITH LIBERAL INTEREST AND BONUS. ADDRESS S, BOX 460, TIMES BRANCH.

WANTED—
Why not allow one of the oldest and largest realty firms in the city to place your money in good, sound real estate mortgages? We have one of the largest clienteles in the city.
ROBERT MARSH & COMPANY, INC.,
200 Marsh-Strong Bldg.
Phones 10175, Pico 2412

WANTED—
$35,000 FOR 3 TO 5 YEARS
8% INTEREST
SECURITY ABSOLUTE VALUE $90,000.
Give 1st mortgage on finest new bungalow court in this city. Elegant lot 120x165, close to
WESTERN AVE.
SECURED LEASE FOR 5 YEARS, FOR $46,500.
See MR. MOSS, WITH
J. M. CLOSE,
66720. 422-3 Chapman Bldg. 12787

WANTED—
$450 LOAN ON LOT LOCATED IN THE FINEST SUBDIVISION ON THE BOULEVARD BETWEEN HERE AND SANTA MONICA. THESE LOTS ARE SELLING READILY AT $950, AND ARE A FINE INVESTMENT, AT THAT. WILL PAY 10 PER CENT FOR 6 MONTHS' LOAN. ADDRESS R, BOX 468, TIMES BRANCH.

WANTED—$3000, 8; lot.........$8000.
$4500, 8; cor. 120x500, home....$20,000.
$6000, 8; flat, close in, Huntley..$15,000
$7000, 7; 9-r., W. 15, Western.....$15,000.
$8000, 8; cor., 3 stores, 3 bungs...$26,000
Phone 19828. CHAPPEL, 524 S. Spring.

WANTED—Partner with $15,000 cash to go 50-50 with me and build an apartment house. I have an excellent location at Westlake Park. Have secured five competitive bids. Will guarantee 20 per cent on investment. Write Mr. Bagshawe, 1019 Beacon St.

WANTED—MONEY—
$500 AND UP.
WILL PAY 7% & BONUS OF 5%.
AND PROTECT YOU WITH THE VERY HIGHEST CLASS OF SECURITY.
ADDRESS T, BOX 443, TIMES BRANCH.

WANTED—$1000. If you can afford to risk this amount in an honest proposition with better than an even break for big returns, it will be a pleasure to explain my proposition. Address S, box 571, TIMES BRANCH.

WANTED—To raise immediate cash; will sell all or part of $30,000 worth of 8 per cent, very well secured 2nd trust deeds. Liberal discount. Address S, box 452, TIMES BRANCH.

WANTED—$6000, 8%, 3 years; on lot 40x135 to alley, 2 small stores, 4 rooms in rear of each store; near 4900 Compton Ave. Price $7500.
G. H. KENT, 708 Haas Bldg.

WANTED—$10,000 to $15,000 by owner of Glendale acre, near new high school to build bungalow court. Straight loan or might consider partnership. Address T, box 309 TIMES BRANCH.

WANTED—$4000, $3200, $3000; 2 $2500; all 8%, about 40% of value; also $75,000, 7%, $225,000 ranch, Whittier. A. V. Curby, 1020 Washington Bldg. 67346.

WANTED—Money on real estate.
$1500, $2500, $8000, $40,000, $100,000.
PACIFIC MORTGAGE COMPANY,
Suite 233, 124 W. 4th St.

WANTED—$2400, 3 yrs., 8%.
On business corner lot, southeast.
On 56th and Moneta. Sold $2000.
332 UNION OIL BLDG. Pico 5869.

WANTED—$2500, 7 per cent, gilt-edge first mortgage on improved property, 22 So. Vermont and Vernon. Call VER. 7796 or VER. 2468.

WANTED—Can pay about 5 per cent per month on a few thousand and give 150 per cent security. Mean business. Address W. D. U., 2842 Marbe ave., city.

WANTED—To borrow $3000, first mortgage, 7 per cent, 3 years, house and lot on South Harvard Blvd., Wilshire district. Address W, box 166, TIMES OFFICE.

WANTED—Money, $1000 required by high-class art mfg. co. Fully secured and high rate of interest. Address W, box 169, TIMES OFFICE.

WANTED—From private party, $3000 for 3 years. Will pay 10 per cent per annum and $1500 bonus at end of first year. Address T, box 580, TIMES BRANCH.

WANTED—To close big deal, I need $500 cash. I will pay $500 for use of same for 60 days. Investigate. Address T, box 490, TIMES BRANCH.

WANTED—8 per cent money. In amounts of from $1000 to $10,000. Gilt edge secured. Can use $50,000. STEVENSON CO., 5219 S. Vermont. Vermont 2188.

WANTED—$2000 for 3 years on bungalow, am selling for $5250. Will pay 2 per cent commission. 815 S. SPRING ST.

WANTED—$5000 AT 7% ON FINE 7-RM. BUNGALOW. SPLENDID LOAN. J. M. REPT, 609 S. SPRING. 60478.

WANTED—$4500 on income property close in, value $15,000, private party preferred. Address W, box 179, TIMES OFFICE.

$1600, 1st mortgage, ample security, 8 per cent quarterly. WESTERN FINANCE CO., 912 Citis. Nat. Bank. 66151.

WANTED—$1500, 8; 4-rm. new bungalow, Owner's home, suitable, value $4000. J. H. SINNETT, 522 Title Ins. Bldg. 66369.

WANTED—$2500, first loan on Business corner near Moneta and Slauson. 333 UNION OIL BLDG. Pico 5869.

WANTED—$750, 3-years, 8 per cent, on 8522 S. Flower. Worth $2700. 333 UNION OIL BLDG. Pico 5869.

WANTED—$3000, 7; 7-rm. modern bung, 47th Pl., near Figueroa, value $7000; J. H. SINNETT, 522 Title Ins. Bldg. 66369.

WANTED—Money on first mortgages, Wilshire and Hollywood property. Call MR. SCOTT. 567683.

WANTED—$4500 on fine 6-acre ranch near El Monte, valued at $12,000. Mr. Hanlen, 325 STORY BLDG. 62705.

WANTED—$400, 7; 7-rm. new bungalow, Serrano Ave., near Beverly, sold $10,500. J. H. SINNETT, 522 Title Ins. Bldg. 66369.

WANTED—$1300, 8%. Owner's home, West 59th, value $4000. 1120 STORY BLDG.

WANTED—$2250, 8; Oakwood st., near Vermont. Owner's new bungalow 568459.

MORTGAGES—Trust Deeds.

FOR SALE—Trust deed of $4000, secured by San Fernando ranch. Has 18 mo. yet to run. Security A-1, will discount $500 for quick sale. 322½ W. 16TH. Apt. 2.

FOR SALE—First mtg. of $15,000 payable $200 and interest at 7 per cent per month. Gilt edge security. Will discount 10 per cent for quick action. 63641.

FOR SALE—To raise immediate cash will sell all or part of $30,000 worth of 8 per cent very well-secured 2nd trust deeds. Liberal discount. Address S, box 452, TIMES BRANCH.

WANTED — We will buy your real estate mortgages, trust deeds, contracts. Quick action. No escrow fee. Money ready.
FRIENDLY & FTRUSH,
1004 Van Nuys Bldg.

FOR SALE—2 trust deeds, $1500 and $800, first-class securities. Pays back $35 per mo. each, including interest at 7 per cent. Will discount 15 per cent. GARV. 1737.

WANTED—We buy trust deeds, mortgages and contracts. Quick action. No escrows. ALBERT LANE and MAX SLOSBURG, 501 Mortgage Guarantee Bldg. Pico 4290.

WANTED—By owner of clear property, first mortgage loan, $4000 and $7500, both on high-grade business properties. Commission allowed. LARSEN. Phone 65244.

FOR SALE—$25,000 first trust deed, covering property that will retail for $300,000. Take cash and clear property. Call 720 STOCK EXCHANGE BLDG.

WANTED—1st and 2nd mortgages and trust deeds; also contracts. Money same day. No escrows. Mr. Maurer, 419 SECURITY BLDG.

FOR SALE—T. D. $4000, $2900, $2400, $1800, $1500. Other good ones. Lib. dis. A. V. CURRY, 1020 Wash. Bldg. 67346.

WANTED—Will pay $300 discount on $2800 trust deed, payable $40 month. Need money. LIPPNER, 248 S. Broadway.

WILL buy second trust deeds and mtgs. Money same day. WILL C. PRATHER, 815 S. Spring st.

WANTED—I BUY TRUST DEEDS, mtgs., contracts; money at once without escrow. MILLER, 416 Story Bldg. 67780.

FOR SALE—TRUST DEED, BARGAIN, $4500 for $4000, payable $100 per mo. 263012.

MORTGAGES—Trust Deeds.

I BUY MORTGAGES AND TRUST DEEDS; ALSO MAKE FIRST AND SECOND MORTGAGE LOANS ON REAL ESTATE. HAVE MONEY AVAILABLE AT ALL TIMES. NO DELAYS. MAKE SPECIALTY OF LOANING TO PRIVATE PARTIES ON THEIR OWN PROPERTY.
B. F. NYSEWANDER, JR.
819 PACIFIC FINANCE BLDG.
PHONE 820125.

WANTED—TO BUY MORTGAGES, TRUST DEEDS, CONTRACTS. WE FINANCE BUILDING LOANS. UNION MORTGAGE COMPANY OF CALIFORNIA.
800 GARLAND BLDG.,
740 S. BROADWAY.

FOR SALE—
One $1250 1st mtg., 7% disc. One $1500 1st mtg. 10% disc. Two $1500 trust deeds, 20% disc. One $1250 trust deed. All on nice new bungalows. See MR. DUNCAN at 204 Bradbury Bldg., Third and Broadway.

WANTED—$811 for $1012 trust deed, on new 4-room home, S. W. Occupied by owner. All latest built-in features, sidewalks and curb. Fine location, large lot. First mortgage only $1600. Quick action necessary. SHUTES, 213-14, I. W. HELLMAN BLDG., 64452.

WANTED—I BUY FIRST MORTGAGES AND TRUST DEEDS, ALSO SECOND TRUST DEEDS. B. F. NYSEWANDER, JR. 819 PACIFIC FINANCE BLDG. PHONE 820125.

FOR SALE—
$400—1st MORTGAGE.
Drawing 8% interest, due in 2 yrs. brand new 10-rm. double dwelling; value $11,000. Phone Mr. MOSS with J. M. CLOSE.
66720—422-3 Chapman Bldg. 12787.

FOR SALE—$12,500 first trust deed, L. A., business property, close in. Discount 10%. CALL 720 STOCK EXCHANGE BLDG.

FOR SALE—I have 3 gilt-edge trust deeds. Will discount. Phone WIL. 4334.

STOCKS AND BONDS—Miscellaneous.

A COUPLE of units in one of the heaviest producing oil wells in Santa Fe Springs field. CALL 20585.

MINES AND MINING—Miscellaneous.

KERN COUNTY MINES FOR SALE—
I have some large high-grade mining properties for sale; one of them larger and better than the famous Kelley Rand mine at Randsburg, and others. Write me, J. B. GARLICK, P. O. Box 705, Bakersfield, Cal.

WILL SELL ½ interest or give good lease, gold mine, 2 claims, near Victorville; 2 shafts now dug, one 180-feet; ore runs $15 on top, $40 on bottom. Phone owner, 294843. Address 160-C WEST SANTA BARBARA, Los Angeles.

MINING MEN, attention! I have a good gold proposition in Arizona and need party with money who may become interested. For information call 53184. 1610½ W. 10TH ST.

MARTIN HANNUM REFINING CO., assayers and refiners of precious metals. We buy anything having gold, silver or platinum value. 217 W. 6TH. 824621.

IRVING & CO., Assayers and gold buyers. Mines examined. 702 S. Spring. 19182.

HOTELS, ROOMI'G-HOUSES—For Sale, Ex., Lease, Wanted.

For Sale.

FOR SALE—
WHY
PAY
RENT?
$21,500, full price, buys 19-room apt. bldg., fine lot, near Westlake Park. $15,500 handles. Possession about Sept. 1. See Greenker.
BRYANT INVESTMENT CO.,
522 Detwiler Bldg., 412 West Sixth st.

FOR SALE—PARTNER'S DISAGREE.
Modern 22-room brick apt-house. All apts. have private baths and meters. Long lease. A beautiful, quiet home with elegant furnishings and a nice income. $4250 handles.
ANCHOR REALTY CO.,
801 Pantages Bldg., 7th and Hill. 15036.

FOR SALE—APT. HOTEL SNAP.
Corner brick of 54 rms., divided into single apts. and single rms. Close in, west side. 4 yrs. transferable lease at $325. Price $11,000, easy terms.
STATE INVESTMENT CO.,
210 Johnson Bldg. Bdwy.-4th. Main 1395.

FOR SALE—
55-ROOM DOWNTOWN HOTEL.
West, 42 baths, elevator, steam, ground-floor lobby, 4-story brick, newly renovated. 5-year lease, $400. Only $12,000 required. F. W. SHULTZ, 321 W. 3rd st. 11320.

FOR SALE—9 rms., with 6 bedrooms, dandy location, good furniture, 2-yr. lease. Rent $60. Home and income. Full price $1150. 355 S. BDWY., Rm. 318.

FOR SALE—10 rms., elegant furniture, west side, clearing $175 monthly. Price $950, only $600 down, bal. $35 mo. Cheap rent. Call 209 DELTA BLDG., 426 Spring.

FOR SALE—At last, a bargain. 25 rooms, running water, Pico st., close in. $2000 down. (Price $4750.) Dandy lease. Rent $85 mo. SHELDON, 601 Hibernian Bldg.

FOR SALE—10 rms., close in, on West 9th st. Good income; well furnished; lease. Price $1600, $1050 down. Phone 11786. 355 S. BDWY., Rm. 518.

FOR SALE—30 rooms, close in, 3 year lease, cheap rent. $2500 cash. Small balance, good buy. 5TH ST. REALTY, 530 I. W. Hellman Bldg.

FOR SALE—18 ROOMS, WESTLAKE DIST. Low rent. Long lease. Will net $175. $900 cash will handle. RETHLOFF INV. CO., 1620 W. 7th St.

FOR SALE—27 rms., 2 yrs.' lease, rent $150, Price $5500, $2500 handles. 302 DELTA BLDG., 426 Spring.

FOR SALE—Good furniture with lease, 16-rm house, garages have nice income and home. 1356 W. 30TH ST.

FOR SALE—70-rm. hotel, long lease, clears $700 mo. Close in. 302 DELTA BLDG., 426 S. Spring.

TO LEASE— 10 rooms vacant.
8 rooms vacant—16 rooms vacant.
RETHLOFF INV. CO., 1620 W. 7TH ST.

FOR SALE—$900 HANDLES, CLEAR $140. 10 rooms and garages. Westlake district. RETHLOFF INV. CO., 1620 W. 7th St.

FOR SALE—$2500, 20 rooms, 3-year lease, income $400. 1251 SAN JULIAN.

FOR SALE—FURNITURE AND LEASE, 8 ROOMS, GOOD INCOME. 1417½ GEORGIA.

For Lease.

FOR LEASE—10 years, on 12 apartments, rents $225 month, income $420 per month. Good furniture, nice building, walking distance. $6000, ½ cash. Mr. Jackson.
ROBERT MARSH & CO.
200 Marsh-Strong Bldg. Ph. 10175.

FOR SALE—Lease and furniture, good income. Beautiful home. W. Adams. 10 rooms, 2 slp. porches, double garage. Reasonable. 325 W. ADAMS. 271750.

Wanted.

WANTED—Private party wants to lease 15-30 rms., apts., unfurnished, or will buy large residence in good renting district, easy terms. No agents. Address N, box 400, TIMES BRANCH.

WANTED — Have close-in hotel site on which we will build hotel or apt-house for responsible tenant. MR. GUERTIN, 6468 Holly. Blvd. Holly 2050.

WANTED—Hotel, 25 to 75 rooms. State all particulars in first letter. Address T, box 506, TIMES BRANCH.

WANTED—Small rooming-house, reasonable, direct from owner. VERMONT 4103.

APARTMENT HOUSES—For Sale, Ex., Lease, Wanted.

For Sale.

FOR SALE—
SPECIAL.
20 apts., mostly singles, steam heat, dressing-rooms, direct phones, beautifully furnished; rent less than $6 on long lease, fine west side location, bargain for cash or will sell on terms.
$5000 CASH.
10 single apts., 3 hotel rooms, strictly modern, corner location, west side, rent only $150 on long lease, a real money maker, balance monthly payments.
$2000 CASH.
4 single apts., 3 hotel rooms, corner brick building, rent only $70 on lease. Nets over $100 and apt. home buy for $3000.
ATTENTION.
8 rooms, fine furniture, on Alvarado near Pico. Rent $80 on lease. Price $1700, cash $1100.
Tracy & Kilpatrick, with
AVERILL-WEYMOUTH CO., INC.,
725 S. Olive St. Realtors. Broadway 8048.

FOR SALE—
Apartment-house De Luxe.
Beautiful new brick, the last word in construction for beauty, durability and convenience, exclusive part of city, near car line, has hardwood floors, automatic steam and hot water plant, 24 apartments, each with dressing-rooms, breakfast nook, built-in bath and showers, private phones, private garages, carpets and draperies the best, mahogany period furniture; shown by appointment only. Right party can secure long lease direct from owner of building. Full particulars at interview. Address X, box 40. TIMES OFFICE.

FOR SALE—Apts., 25 large sunny outside rooms, all two and three rooms each, clearing $350 per mo. Long lease. Rent $100 per mo. Newly furnished throughout. One block from ocean, Ocean Park. Best buy at the beach. $1750 cash will handle. Balance terms to suit. Call W. B. THURLOW, JR., 325 S. Hill st. Main 6601; 10685.

FOR SALE — 25 rooms, fine close-in brick apts., near 8th st., walking dist. Nicely furnished. Always a money-maker. 5 years' transferable lease. Rent $225, netting $387 monthly. Full price only $8500, with $5000 down. See HOME INV. CO., 309 Grant Bldg.

FOR SALE—20-room furnished apartment, 5-yr. lease, mod. conveniences. 3720 NAOMI.

APARTMENT HOUSES—For Sale, Ex., Lease, Wanted.

For Sale.

FOR SALE—BY
M. M. TEATER & COMPANY,
Hotel and Apt.-House Brokers,
506 S. Hill St. Rms. 24-5. Pico 328.

20-room apt.-house near Pico and Figueroa; good 5-yr. lease at cheap rent. Price $5000 and $2700 cash puts you in.

22-room east side hotel, close to Main st., lease over 3 yrs. Price $5000, and $3500 puts you into this money maker.

25-room hotel, all on one floor; 4-yr. transferable lease. Rent only $100. Price $3800, with $2500 cash.

32-room brick hotel, right in the business section; thoroughly overhauled, in tip-top shape; almost all new rugs and furnishings; a dandy transient house; straight 4-yr. lease at $250 rent. Shows $650 net. With $8000 cash we can arrange very easy terms on balance.

46-room west side apts., 12 singles, 8 doubles, 5-yr. transferable lease, $270 rent. Thoroughly modern, with baths and dressing rooms. New rugs, curtains and drapes throughout; direct phones; woodstone bath floor and drainboards; entire house immaculately clean. Owner wants $18,500 and we will finance on easy terms.

83-room modern Westlake district apt.-house, big percentage singles, all large outside rooms, newly and finely furnished, every modern convenience. 5 yr. lease, rent $700. Price $32,500, and it only takes about one-half cash.

IF IN THE MARKET FOR A HOTEL OR APT.-HOUSE IT WILL PAY YOU TO SEE M. M. TEATER & CO. WE WILL ASSIST YOU IN FINANCING YOUR DEAL. BANK REFERENCES FURNISHED.

FOR SALE—
NEW APARTMENT HOUSE LEASE.
Westlake dist., 24 single apts., tile baths, dressing rooms, breakfast nooks. 10-yr. transferable lease with $11.75 per room. F. W. SHULTZ, 321 W. 3rd st. 11320.

FOR SALE—20 rooms, near Pico and Figueroa, single rooms, single apts., neat and clean. No vacancies here. Rent $130, with long transferable lease. Full price $5000, only $2650 to handle. See HOME INV. CO., 309 Grant Bldg.

FOR SALE—44 rooms, $2500 handles. Westlake apartment, brick building. Mostly all singles. Will net $1000. Wonderful opportunity.
RETHLOFF INV. CO., 1620 W. 7TH ST.

FOR SALE—130 rooms, $22,500 handles, modern, west side apartment. Mostly all singles. Will clear $2000. A wonderful opportunity.
RETHLOFF INV. CO., 1620 W. 7TH ST.

For Exchange.

FOR EXCHANGE—Snap, $6000 equity in 14-room apt., netting its payments; also owner's apt. and $100 mo. 5-minute walk from 3rd and Bdwy. Cash or trade at greatly reduced price. Will exchange for clear vacant lots, west side. RM. 1202, 600 S. HILL ST. 62196.

For Lease.

FOR LEASE—I have a 46-room apartment-house under construction in the Westlake district. All modern conveniences. Will lease for ten years at a rental of $12 per room. Address X, box 4, TIMES OFFICE.

FOR LEASE—New bldg., 20 single apartments. No bonus. PICO 4692.

BUSINESS INVESTMENTS—All Kinds.

I WANT FOUR MEN WITH $5000 EACH AS PARTNERS TO HELP FINANCE SANTA FE SPRINGS OIL PROPOSITION. TEN ACRES IN FEE, WITH ENDORSEMENT OF LEADING GEOLOGIST. ORGANIZATION PERFECTED. PERMIT FROM CORPORATION COMMISSIONER. PLANS SANE AND CONSERVATIVE. YOUR MONEY PAID BACK FROM EARLY RECEIPTS AND THEN YOU PARTICIPATE IN PROBABLE FABULOUS RETURNS. PHONE 63623 OR WRITE O, BOX 396, TIMES BRANCH.

STOP, LOOK AND LISTEN!
And you will be convinced upon investigation that I am offering you that long-looked for opportunity. A manufacturing enterprise that surpasses anything yet put before the public. It now has satisfied buyers of its product, and has a big demand. What is needed is more working capital, capital that will go right into the mfg. Don't delay, I will call on you and show you your opportunity to become independent on a small investment. This is no scheme, but a straight legitimate business. 1410 W. 24TH ST. Phone WEST 900.

BANKER—Offers opportunity I would like to get several conservative investors with from $1000 to $20,000 each to join me in a proposition which I believe to be the safest and surest opportunity for big profits ever offered. My money is in it and it costs you nothing to investigate. For information or personal interview phone or write EUGENE WEBB, JR., President, Culver City Commercial & Savings Bank, Culver City, Cal.

OPPORTUNITY FOR BUSINESS MAN WITH $10,000 TO BECOME TREASURER OF LOCAL CORPORATION IN HIGH-CLASS MERCANTILE LINE. STORE IS LOCATED DOWNTOWN, IN CENTER OF BIG DEVELOPMENT. GOOD LEASE AT LOW RENT. GOOD SALARY. ADDRESS T, BOX 433, TIMES BRANCH.

WANTED—To get in touch with energetic, high class business man, capable of handling jobbing-house proposition to be opened in Los Angeles, San Francisco, Portland, Seattle and Denver. Established line of merchandise. Investment $5000 to $15,000. Phone 14544 for appointment, only.

UNUSUAL OPPORTUNITY
for several high-class men of means, join 4 successful local bankers and business men in safest, most profitable business in Los Angeles county. No competition. Chance of lifetime. Interview Wednesday evening, 8 o'clock. DEAN, 760 Pacific Electric Building.

WANTED—Party with $15,000 for half interest in going business. Man with sales experience preferred. This is an opportunity well worth investigating. No brokers. Call ADVERTISER, Lincoln 4594, for appointment.

WHY gamble in oil stocks when you can invest in California corporation manufacturing auto specialty? Business established near 3 years. Must enlarge to take care of present orders. Address S, box 382, TIMES BRANCH.

OFFICE Manager wanted, salary $250 per mo. Must invest $10,000, that will earn about 25%. References exchanged. Address R, box 293, TIMES OFFICE.

SERVICES needed by old-estab. firm, $1150 buys int. one best paying, genteel business city. 201 GRANT BLDG.

BUSINESS CHANCES—Of Many Kinds.

Miscellaneous.

$12,000.
I HAVE THE ABOVE INTEREST IN GOOD REAL ESTATE CONTRACTS THAT I WILL SELL OR INVEST IN BUSINESS OR PROPERTY. GIVE FULL INFORMATION. ADDRESS S, BOX 458, TIMES BRANCH.

FOR SALE—
Meat Market and Lunch Counter in good location. Cash business over $4000 per month. Long lease. Low rent. Price $8500 and invoice. This is a great money maker.
See George Brockwell,
McGRATH & SELOVER,
821331. 1015 Marsh-Strong Bldg.

$10,000
Buys active interest in best paying business in Los Angeles. Please do not answer unless you are competent to handle a business which will pay you at least $10,000 per year. Address OP, box 602, TIMES BRANCH.

FINANCE YOUR BUSINESS—
QUICKLY RAISE LARGE CAPITAL for any legitimate business. Write for free book "QUICK FINANCING," and my free plans. Learn how one company sold ONE MILLION shares of their stock by this easily-operated plant that may lead you to quick success. CUNNINGHAM, 323 San Fernando Bldg., Los Angeles, Cal.

$400 A MONTH GUARANTEED!!!!!
Does this interest you? Are you open for a high-class, easily learned office position? If so, and you have the sum of $700 to invest immediately, call before 3 o'clock today at 414 FAY BLDG., 3rd and Hill sts. Bank references given, and your investment fully secured.

WANTED—Active, wide-awake young man or woman with $2000 to $3000 to expand a going and big-paying manufacturing business. Will give half or part interest with salary and profits. Products now on the market. Open for inspection and investigation. No agents. Address W, box 42, TIMES OFFICE.

BIG opportunity. To let, space in new large
ter and eggs, coffee and tea; fish
downtown open market for grocery, but-
market, bakery, soda fountain, restaurant, delicatessen, florist, fruit or vegetables. Address T, box 177, TIMES OFFICE.

MNFG. needs asst. (with some money.) You draw $71.50 weekly. 201 GRANT BLDG.

BUSINESS CHANCES—Of Many Kinds.

Miscellaneous.

THINGS Worth Remembering—
One hundred dollars saved is not always the best investment. You may have spent it only for pleasure, but you may have cheated the doctor or the undertaker. Don't worry about what the broker is going to get if he sells your business or sells one to you. Anyone can sell your property better than you can yourself. You tried to be too conscientious and lost. Forget what the broker told you if you are satisfied with your buy. We will not spend our money, time and effort on anything that is not right, therefore how could you go wrong in buying through us.
W. S. RATTRAY & CO.,
600 Title Insurance Bldg., 5th and Spring.

A MAN OR WOMAN WITH $4000 CAN MAKE AN INVESTMENT ABSOLUTELY SECURED AND THAT WILL RETURN A PROFIT OF AT LEAST $3000 AS WELL AS THE PRINCIPAL. THIS IS A REAL ESTATE PROPOSITION AND STRICTLY LEGITIMATE AND SAFE. ADDRESS S, BOX 464, TIMES BRANCH.

A LOCAL, RAPID-GROWING MACHINERY MANUFACTURING FIRM WITH $200,000 OF SIGNED CONTRACTS, HAS OPENING FOR AN EXECUTIVE WHO CAN COMMAND AT LEAST $75,000. THIS IS A HIGH-CLASS, MERITORIOUS PROPOSITION AND AN UNUSUAL OPPORTUNITY TO THE RIGHT PARTY. REFERENCES EXCHANGED. CORRESPONDENCE KEPT CONFIDENTIAL. NO BROKER. ADDRESS W, BOX 66, TIMES OFFICE.

FOR SALE—
STOP — LOOK & LISTEN!
Here is a chance in a lifetime. First-class paying business in the fastest growing city in California — EAGLE ROCK CITY. This is not a LEMON, but a first-class proposition. Ford car goes with the business. $3500, terms. Ph. GAR. 1795 for appointment.

GROCERY STORE, corner, meat, cigars, fruit, vegetables. A-1 location, never sold before. $1000 for fixtures. Will invoice stock. 3 living-rooms furnished, bath, porch, basement; brick building. I will give good lease to reliable party. Owner at store. BOYLE 5873.

FOR SALE—
SELL YOUR BUSINESS
List with us. We have buyers for restaurants, groceries, confectioneries, hotels, etc. Call or phone 822950.
PROMPT SERVICE—HONEST DEALING
THOMPSON & GILLETT, 504 Frost Bldg.

FOR SALE—A good clean mfg. business in a good live town, only business of its kind within 45 miles; clearing net about $700 a month; will sell all or half-interest to good hustler who will take full charge, as I have other interest. Price $2500; terms. Address T, box 63, TIMES OFFICE.

CONFECTIONERY and fountain, on business corner, showing net profit of $1000 per month. Two twelve-pump fountains, candy-making outfit and a first-class, complete equipment. Price $9000. Will consider terms. EDWARD D. SILENT & CO., 735 S. Hill.

BEST BUYS IN THE CITY!
For business opportunities in Los Angeles see us first. We have them all listed.
THE SAGER COMPANY.
"Known for Square Dealings."
506 Chamber of Commerce Bldg.

WANTED—Party to join me in grape and poultry ranch subdivision project. Will hold large tract nearby land free and clear. Equal basis. Require $10,000 each. WHIPPLE, 1015 Marsh-Strong Bldg. Phone 82133.

GROCERY in west-side apartment-house section, averaging $65 daily, all cash, no delivery. Rent $30. Good lease. Price $4000, or will invoice.
EDWARD D. SILENT & CO., 735 S. Hill.

LOCAL MERCANTILE CORPORATION CAN USE SERVICES OF YOUNG MAN WITH SELLING EXPERIENCE AND $1500 TO INVEST. GOOD FUTURE TO RIGHT MAN. ADDRESS T, BOX 494, TIMES BRANCH.

$500 AND services will put you in a permanent position that should net you better than $2500 a year. Business especially adapted for a lady. Address P.O. BOX 1970, Los Angeles.

A CHANCE to get big returns on a small investment. Ground floor proposition. Will stand fullest investigation. Must act quick. Call between 9 and 11 a.m. 1033 CITIZENS' NAT. BANK BLDG.

FOR SALE—We are in great need and have buyers for restaurants, confectioneries, hotels, cigar stores and stands; also partnerships. For immediate sales, list with us. 355 S. BDWY., Room 300.

VERY VALUABLE PATENTED invention, wonderful chance for manufacturer. It will pay you to investigate. Will sell for cash or take good closed automobile. C. E. LEWIS, Bay State st., Alhambra, Cal.

CONFECTIONERY AND LIGHT LUNCHES, clearing over $400 month. Good location to add meals. Nicely equipped. Short hours. Rent $35. Price $1650.
EDWARD D. SILENT & CO., 735 S. Hill.

MEXICO
Partner wanted for Mexican development company. Extraordinary opportunity for large and quick returns. Address XX, box 486, TIMES BRANCH.

OFFICE ASSOC. $300. I NEED AMB. YOUNG MAN CONTENT WITH $75 WK. TO START. MONEY SECURED. CALL 541 I. W. HELLMAN BLDG., 124 W. 4TH.

FOR SALE—Garage, 80 cars, long lease. Westlake Park, near big hotels and apartments. Address R, box 511, TIMES BRANCH.

HAVE exclusive distribution of several articles of merit for ten years. Beach territory open. Address M, ROOM 290, Wholesale Terminal Bldg. Phone 67085.

BAKING BUS.—Health breads, meat pies, etc. $20 daily profit guaranteed. 1921 Ford panel body. Price $3500. Get Busy. ACME, 301 Delta Bldg., 426 Spring.

RESTAURANT—
Clearing $350 mo. Large stock, well equipped. 5 fur. rms. & b. Price $1900. Call ACME, 301 Delta Bldg., 426 Spring.

HALF interest in old-established office business; best paying proposition in city for price; light overhead; partner will teach business. 515 GROSSE BLDG.

REAL opportunity, $500 buys partnership in valuable invention. Call at 421½ E. 30TH ST.

FOR SALE—First-class dye works and tailoring establishment; lots of work on hand. 1924 W. 7TH.

TO LEASE — One of the finest corners in Los Angeles for oil station, located at S.E. cor. Slauson and Compton. 204394.

CONFECTIONERY, Grocery combined; fine residential section. Invoice price. Nets $300 mo. 725 STORY BLDG.

FOR SALE—Shoe shop, new machines. Address W, box 184, TIMES OFFICE.

FOR SALE—Lunch bar, cheap. 151 WELLER ST. Half cash.

Businesses—Classified.

ART SHOP, old established, highly lucrative business, offered for sale for first time. Pictures, picture framing and gift shop, on best downtown thoroughfare in Los Angeles, near Broadway. Rental low. Profits ten thousand annually. Immediate possession; Christmas trade in prospect. Only strictly cash applicants need apply. No agents. Fine opportunity for right party. Address W, box 236, TIMES OFFICE.

ART and needlework shop, Hollywood. Splendid location, good business. 5539 HOLLYWOOD BLVD.

AUTO REPAIR PARTNER, $250. FOR 12 YEARS I'VE REPAIRED CARS DOWNTOWN. MY BUSINESS CLEARS $300 MO. UP. I DON'T HAVE TO SOLICIT WORK. EMPLOY 2 MECHANICS STEADY. PREFER MAN WITHOUT EXPERIENCE, WILLING TO LEARN MY WAYS. FINE EQUIPMENT, TOW CAR. IF TRIAL SUITS, WILL GUARANTEE $50 WEEK AND HALF PROFITS. 811 STOCK EX., 639 S. SPRING.

AUTO repair partner—Tired of hiring so-called mechanics. Want good, honest man who don't know everything and is willing to learn. Have been in business here 16 years, have family and own home. Guarantee least you will make $7 day. $300. Terms. 615 HAAS BLDG., 219 W. 7th st.

AUTOMOBILE supplies and big money-making garage; stock and equipment about $20,000. Established 11 years by same owner. Consider trade for lot or near-by property. See IRVING TURNER, 253 S. Los Angeles st.

AUTO REPAIR SACRIFICE. Absolutely must sell today, good lease, complete equipment, doing $400 mo. Take car as part payment. Cadillac Service, 6028 Hollywood Blvd. Holly 913. JACK WILSON.

AUTO PAINT SHOP, centrally located, well established and doing large business. Reason for selling. Fine property for right man. Will consider selling ½ interest. See DAVIS, 115 W. 15th st.

AUTO TOP & PAINT SHOP, $1500 CASH. COMPLETE TOP AND PAINT STOCK. POWER MACHINERY, COMPRESSOR. DOWNTOWN. CLEARS $600 MO. UP. 811 STOCK EX., 639 S. SPRING.

AUTO REPAIR SHOP, good trade, $200 per week. Needs steady man. Exp. unnec. $750, ½ interest. 515 AMER. BK. BLDG. 2nd and Spring.

AUTO DUMP TRUCK—
1921 five-yard dump, on yearly job earning from $800 to $900 monthly. Low monthly payments. 113 E. 12TH ST.

AUTO PARK, $1000, 92 CARS. GOOD LEASE. CONCESSIONS PAY RENT. CLEARS $450 MO. 811 STOCK EX., 639 S. SPRING.

AUTO TOP SHOP—Well established; $450, ½ interest. HALL, 513 Hibernian Bldg.

BAKERY and delicatessen combined. Discontinuing retail branches. Excellent opportunity, man and wife. Adjacent 900-seat theater and new school. New building and fixtures; 10-year lease; $3000, part cash, balance terms. Inquire owner, WM. RABIN, 257 Wholesale Terminal Bldg. Phone 64384.

BARBER shop, 2 modern chairs, clearing $275 monthly; price $800, only $200 down, bal. $20 mo. Nice living-rooms. Rent $30. Call 208 DELTA BLDG., 426 Spring.

BUSINESS CHANCES—Of Many Kinds.

Businesses—Classified.

BAR and lunch room lease, cheap rent, transfer corner; snap; $1000 handles, balance easy. SOUTH 967.

BAKERY and grocery for sale, in good small town. Owner going East. Tel. WIL. 2231.

BEAUTY parlor Wilshire district, established business. Well equipped. Reasonable price. 2871 W. 9TH ST. Call 9:00 to 6 p.m.

BUTCHER wanted to open own shop in the Home Market, 905 BAKER AVE., Bell, Cal.

BUTCHER—Half grocery store to let, 3 living rooms near. 1277 CYPRESS AVE.

CAFE, seats 50, new fixtures, good location, center of business district. Owned 1 month, doing $70; only first-class in this town. Address W, box 177, TIMES OFFICE.

CAFETERIA and lunch counter, seats 80, swell new equipment, long lease choice location. A bargain for quick sale, pay $400 cash, bal. out of business. See owner today. 5629 WASHINGTON BLVD.

CAFE, fine Ocean Front location. Established nine years. Real business. Owner ill. Address R, box 49, TIMES OFFICE.

CAFE AND LUNCH ROOM, best corner in Venice. Real place for man and wife. 1511 TROLLEYWAY, VENICE.

CIGAR STORE.
In office building, 5-year lease, reasonable rent, doing fine business, best buy in the city, for particulars, see
Mr. Cowper,
ROBERT MARSH & CO., INC.
200 Marsh-Strong Bldg.
Pico 2412. 10175.

CIGAR and magazine stand, full of stock. Downtown transfer point. Good fixtures. Rent $35. Lease clears $200 mo. Price $900. ACME, 301 Delta Bldg., 426 Spring.

CIGAR & magazine stand. Downtown location. Doing $30 a day. Good lease, cheap rent, $750 takes it. Inquire 515 AMER. BANK BLDG., 2nd and Spring. 14952.

CIGAR STAND, $40 daily. Rent $30. Living-rooms. 5100 CENTRAL AVE.

CLEANING and pressing establishment, doing A-1 business. Good location, cheap rent, lease. At a bargain. 2006 HOOPER AVE., near 20th. Phone South 995-J.

CONFEC., light lunch and cigar store, with 3 good living-rooms, large yard, orange trees, etc. Out-of-town. Death forces sale. 4 yrs.' lease. Rent $18 mo. Nets now $200 mo.; greatly neglected. Snap. $1000 cash. Opportunity to buy furniture also. 355 S. BDWY., Room 300.

CONFECTIONERY, 3 furnished rooms, lease 3 years, rent $85. Elegant fittings and fountain. Nets $500 month. $4000. Easy terms. (West side.) SHELDON, 601 Hibernian Bldg.

CONFECTIONERY, near transfer corner, clearing $200 monthly; price $850, only $500 down, bal. $25 mo. Living-rooms. Rent $35. Call 208 Delta Bldg., 426 Spring.

CONFECTIONERY and SODA FOUNTAIN. Good location, est. 10 years. Nets $275 a month. Price $2250, with lease. 506 DELTA BLDG., 426 S. Spring.

CONFECTIONERY and lunch, near college. Clears $300 mo. Price only $1650. Will stand investigation. Liv.-rm. Rent $30. Lease. Room 403, 124 W. 4TH ST.

CONFECTIONERY and cafe, fine location on transfer corner, good fixtures. Established trade. $1100 cash will handle. 997 S. VERMONT.

CONFECTIONERY—Old-estab., $300 will handle, bal. easy. Sickness. See it today. Rm. 535 WILCOX BLDG., 206 S. Spring.

CONFECTIONERY, soft drinks, lunch. Established trade. $1150, terms. Busy location, 214½ N. WESTERN.

CONFECTIONERY, fully equipped for making candy; good location; making money. $2750. PIONEER INV. CO., 317 S. Hill.

CONFECTIONERY, suitable for man and wife; good, established business. Rent only $50. Living-rooms. 5100 CENTRAL AVE.

CONFECTIONERY, best loc. on beach, clears $150 weekly. 109 OCEAN FRONT, Venice.

CONFECTIONERY, long lease. Established trade. See this. 2620 W. PICO. West 7687.

CONFECTIONERY and restaurant, good location, going bus., reason. 2838 W. Pico.

DELICATESSEN Bakery and Lunch Room. Guaranteed good business at 1916 W. 7TH STREET.

DISTRIBUTOR OR SALES AGENCY.
Local mfg. of automobile accessories desires connection with responsible party or firm capable of acting as an exclusive distributor on products of exceptional merit. See MR. SHERWOOD, factory office, 1238 S. Hill st.

DOUGHNUT, LUNCH BUSINESS PARTNERSHIP, WHOLESALE, RETAIL, DOWNTOWN. CLEARS $16,000 YR. 8 EMPLOYEES. LEASE. REMAINING PARTNER ORIGINATED BUSINESS 3 YEARS AGO. UNUSUALLY COMPLETE RECORDS. TRIAL. $5500. 811 STOCK EXCHANGE, 639 SOUTH SPRING.

DRESS manufacturing business, with retail store in connection. Long lease. Price is right. 223 SAN FERNANDO BLDG. 824165.

DRY goods and furnishing business at tremendous sacrifice. Account owner being ill, obliged to have in charge by manager. Stock and fixtures about $9000. First offer of about $[illegible] gets this money-making business besides having an opportunity to resell and make between $2000 and $3000 in sixty days. Act quick. See IRVING TURNER, 253 S. Los Angeles st.

DRY GOODS—SNAP $1600—SNAP.
DRY GOODS, notions, gent's furnishings. Biggest snap in city, account death will sacrifice $2300 worth dry goods and fixtures for $1600. Good business. Fine growing district. Long lease. My misfortune, your opportunity. 7608 S. VERMONT.

DRY goods, notions, well located, reasonable. Add. R, box 245, TIMES OFFICE.

EXIDE BATTERY STATION—
In one of the best beach towns, 20 miles from L. A. Doing better than $1500 a month business. Rent $60 a month, 5-yr. lease. This is a snap. $1500 handles deal.
RICH, THE GARAGE MAN,
507 Chamber of Commerce Bldg.

FEED store, old established money-making business; cheap rent; big bargain, $1600. PIONEER INV. CO., 317 S. Hill.

FEED, fuel, transfer, established bus., 3 trucks. Good reason for selling. Inquire 610 SIERRA VISTA AVE., Alhambra.

FRUIT and grocery business; excellent location, clears $80 weekly; long lease, $35 mo. $850 and invoice. 2652 DAYTON.

GARAGE—
DOWNTOWN
GARAGE
A RARE OPPORTUNITY.
ADDRESS S, BOX 221, TIMES OFFICE.

GARAGES, OIL STATIONS—
Wonderful bargains. Many at actual invoice over 100 garages and oil stations both in the city and surrounding towns; prices from $1000 up. Right now is the time to buy at the beginning of the rush season. Get our list.
RICH THE GARAGE MAN,
507 Chamber of Commerce Bldg.

GARAGE—50-CAR STORAGE, 8-YR. LEASE, DOWNTOWN. CLEARS $700 MO. UP. GIVE LEASE TO MAN BUYING EQUIPMENT, TOW CAR. PRICE $1500. 811 STOCK EX., 639 S. SPRING.

GARAGE FOR SALE—10-year lease, excellent downtown location, 100-car capacity. See MR. CHASE, 418 Security Bldg. Phone Pico 1455.

GARAGE; one-half interest; good location, cheap rent, good lease. Price $450. Apply 5519 SOUTH MAIN.

GARAGE for sale. Cheap for quick sale and cash. 1722 S. HILL. South 3962.

GASOLINE drive-in service station in heart of downtown business section in Long Beach; long lease; pick-up.
M. HADLEY,
140 Locust,
Long Beach.

GROCERY AND GAS STATION
FOR SALE
IN SANTA BARBARA.
Grocery store with gas station connected, located in best residential section. Residence, car and stock. Restrictions prohibit any other stores.
A. G. BALAAM & SONS,
1119 State street.

GROCERY and fruit, cash store in the center of Santa Ana, largest city in Orange county, doing $4000 mo. A real money maker. About $4000 to handle. Must be sold at once. 115 E. 4TH ST., Santa Ana.

GROCERY stock and fixtures for sale, in a city of 25,000, best location in city, doing about $5000 business monthly, will sell all or half interest. Good reasons for selling, for particulars see or write O. A. REDMOU, 289 6th st., San Pedro, Cal.

GROCERY, busy corner location, clearing $200 monthly. Price $1100, only $600 down, bal. $35 mo. nice living-rooms. Rent $25. Call 208 Delta Bldg., 426 SPRING.

GROCERY and meat market at a bargain; fixtures $900, stock at wholesale invoice. Good lease, cheap rent. Good buy if taken at once. Corner AVE. 20 AND PASADENA AVE. Lin. 189.

GROCERY for sale, doing a good profitable business. No competition. Rent $50 per month. This includes good, modern living apartment. If interested call at 1434 OCEAN FRONT, Santa Monica.

GROCERIES, MEAT MARKET & CIGAR STAND. Must be sold at once. Stock, fixtures and lease, $1900. See owner, 1160 CIT. NAT'L BANK BLDG., 5th and Spring. Ask for MR. GORDON.

GROCERY store with meat market. Good location. Good trade. Call 2901 E. 1ST ST. Phone Boyle 227.

GROCERY, Hollywood, cor. location, 2 liv. rms. Rent $40; near school; about $1500. 1101 N. MADISON AVE. Holly 862.

GROCERY Store, exceptional neighborhood, estab. bus., furn. living-room. Owner must retire. PIONEER INV. CO., 317 S. Hill.

GROCERY, a real buy. $2800. $75 daily; long lease. West-side apartment district. No competition. 335 WILCOX BLDG.

GROCERY, estab. trade, living quarters; lease. Add. R, box 247, TIMES OFFICE.

BUSINESS CHANCES—Of Many Kinds.

Businesses—Classified.

GROCERY, well located, increasing business, very reas. See this. 2524 W. Pico.

GROCERY, good bus., lease, 3 LIV. RMS., garage. Reas. 3209 W. WASHINGTON.

GROCERY, liv. rms., good business. Daily sale $75. Rent $30. 3064 MAPLE AVE.

GROCERY, all cash, no delivery, busy cor. Don't buy till you see this. 621 E. 8TH.

GROCERY for sale by owner, good location. 1504 W. 8TH ST.

HARDWARE store. A real opportunity. I will install fixtures in my new store, city location, for responsible hardware man wishing to start in business. Success assured. Address V, box 280, TIMES OFFICE.

HARDWARE and paint stock for sale in fast town of 6000. Invoice $8000. Good reasons for selling. Address W, box 181, TIMES OFFICE.

HOT dog stand, completely equipped, dandy location. Sacrifice. 1311 OCEAN FRONT, Venice.

LADIES' and children's specialty shoppe, Wilshire district, manufacturing, remodeling and hemstitching. Well established, near corner, two busy streets. Best price. Address S, box 40, TIMES OFFICE.

LUNCH room and bar, must sacrifice, $1000 cash handles. Balance out of business. Prominent transfer corner. Lease worth price alone. Cheap rent. Phone SO. 967.

LUNCH wagon, busy location, clearing $175 monthly; price $650; only $300 down, bal. $25 mo. Suitable for lady or man. Call 208 Delta Bldg., 426 SPRING.

LUNCH room, doing fine business; partner sick reason for selling; will sell half interest. Call [illegible] for appointment. After 8:30 evenings.

LUNCH stand and soft Drinks; best year-around location, fine lease. A profitable buy, 44 VENICE PIER, Venice.

LUNCH ROOM. Doing good business. $350 below price if taken at once. HURRY. MUST SELL. 608 SAN PEDRO ST.

LUNCH stand and soft drinks. Corner location. Nice business. Owner leaving city. 47 JONES PIER, Ocean Pk.

LUNCH room, best location. Ocean Front. Reasonable. 2904 OCEAN FRONT, Ocean Park.

LUNCH room. Fine corner location on pier. Fully equipped. Dandy business. Good buy. Investigate. 17 JONES PIER, Ocean Park.

LUNCH counter, seats 27. Five-year lease, good location and well equipped. Write owner. 2495 GLENDON AVE., Venice.

MANUFACTURERS AGENCY. Old established firm, exclusive selling rights, west of Rocky Mts., needs associate for expansion. 19 lines eastern manufacturers represented. Records and orders prove business will clear $6000, balance of year. Need man with some executive ability to manage salesmen and office. Drawing acct. $350 per mo. and ½ profits. ½ interest $2500, attractive terms. 1001 CIT. NAT. BANK BLDG., 5th and Spring.

MANUFACTURING PARTNERSHIP; $1250 required, money fully secured. Need associate to look after office and sales organization. Going business, getting too big for present owner to handle alone. Can prove that yearly profits will be several times as much as investment. 1001 CITIZENS' NAT. BK. BLDG., 5th & Spring.

MANUFACTURER of a building necessity requires $3000 additional capital. Orders exceed capacity. One-half interest to man of good executive or sales ability. Address X, box 295, TIMES OFFICE.

MEAT MARKET MEN ATTENTION! 3 meat markets and 1 slaughter house. (No competition.) In best Ventura county town. Books open, prove immense net income. Price $7250. Terms. Modern throughout. Get full particulars. SHELDON COMPANY, 601 Hibernian Bldg.

MEAT MARKET FOR SALE—Good buy. Cash or terms. Just one meat market in town. Call BOYLE 286.

MEAT concession to let in one of SAM SEELIG'S MARKETS. Call MR. STEWART, 1325 Palmetto st.

MEN'S furnishings and tailor shop, well located, increasing business. 2538 W. Pico.

MILLINERY and Hemstitching. Established. Living rooms, rent $35 mo. 4400 SANTA MONICA BLVD.

MILLINERY and dressmaking; good location. Increasing business. Reasonable. Good reason selling. 768-352.

MILLINERY SHOPPE, estab. bus., good loc. Address S, box 44, TIMES OFFICE.

MOUNTAIN resort camp for sale, doing a prospering business, 4 hours from Los Angeles via bus or electric car and scenic trail. Location ideal. Altitude 4800 ft. Future possibilities unlimited. Address T, box 234, TIMES OFFICE.

MOVING PICTURE BUSINESS FOR SALE. ONE MANAGEMENT, ONLY ONES IN TOWN. HAVE DRAWING POWER OF 5000. PRICE $35,000. WRITE FOR INFORMATION. ADD. R. S., BOX 175, TIMES OFFICE.

MUSIC STORE—Exclusive phonograph and record agency, sheet music, etc.; clears over $300 month; price $2500, or invoice. Call 902 GARLAND BLDG., 740 S. Bdwy.

MULTIGRAPHING, etc. A good business proposition. Must sell. BDWY. [illegible]

OIL station, located on west side; 5-yr. lease, low rent; will give trial to prove place clears $300 mo. Price $1500; $500 handles. Reason for selling, leaving city. 355 S. BDWY., Rm. 318.

OIL STATION. Most complete and up-to-date in Whittier. Exceptionally good location. Priced right for quick sale. FRED G. DAHL, 423 W. Philadelphia, Whittier.

OIL station, corner of 2 busy boulevards, long lease, low rent. Terms. See OWNER, 4201 W. Washington.

OIL station for sale, fine location. A1 business. 5-yr. lease; will sac. for quick sale. Going east. WEST 7023.

PARTNER wanted, Partner for established, paying radio business. Will consider giving half interest to capable office man, preferably with knowledge of radio. Too much business for one man. Advertiser makes the sales; needs someone to stay in office, meet customers. Have stock of standard merchandise, bought right. Established, profitable trade. Equal half interest carries drawing account of $250 monthly, profits divided annually. Right kind of partner and $1250 required.
Address OJ, box 521, TIMES BRANCH.

PARTNER — OLD, WELL-KNOWN FIRM, EXPANDING, NEEDS CAPABLE, PERMANENT MAN WITH FEW THOUSAND DOLLARS. BUSINESS CLEARS $20,000 ANNUALLY. FINE DOWNTOWN OFFICES. LIVE ORGANIZATION. SALARY $100 WEEK. REFERENCES REQUIRED. 811 STOCK EX., 639 S. SPRING.

PARTNER—For good clean office business. Good steady income to man of ability. Can have drawing acct. each month and ½ profits quarterly. Need man more than money. 10 days' trial given. Price for quick action $1000. See MR. CRONIN, 1100 Cit. Nat. Bk. Bldg., 5th and Spring.

PARTNER—OFFICE, $300. I NEED AMBITIOUS YOUNG MAN, SATISFIED WITH $100 WEEK AT START, WILLING TO LEARN REALTY BROKERAGE BUSINESS. DOWNTOWN. MONEY SECURED. POSSIBILITIES UNLIMITED. 811 STOCK EX. BLDG., 639 S. SPRING.

PARTNERSHIP—½ interest offered in large jobbing and supply business. This should clear $50,000 each year. Supplies leading building in the city with products. $12,500 required, fully secured by staple stock. See MR. CRONIN, 1100 Cit. Nat. Bk. Bldg., 5th and Spring.

PARTNER WANTED—auto top and trimming, ½ int., $700, $450 down, bal. easy. $1600 stock, fine bldg., big business. A real opport. to make $175 mo. up while learning good trade. 456 S. SPRING. Rm. 402.

PARTNER wanted, attend front of busy, well-known restaurant, $950 for half interest, $85 daily business, trial offered. SHELDON, 601 Hibernian Bldg., 406 Spring.

PARTNER WANTED, who is a good sport and has $1000 to go with me to Texas. Have acquaintanceship and the article that will make us both rich in this State. Call 1630 HOOPER AVENUE.

PARTNER WANTED, com'l bus., clearing over $600 mo. Reliable man wanted at once for gen. assistance. No exp. required. Fine oppor. to learn big paying line. 456 S. SPRING. Rm. 402.

PARTNER wanted, auto paint shop; well established. 12 cars on floor. Net each $400 month, ½ interest, $650. Experience unnecessary if willing worker. 615 HAAS BLDG., 219 W. 7th st.

PARTNER wanted with $2500 to manage business in L. A. $9000 a year for the right man. Address T, box 496, TIMES BRANCH.

PARTNER WANTED—Dairy lunch, trial given, salary paid while investigating. Av. receipts $150 day; $2500 half interest. 615 HAAS BLDG., 219 W. Seventh St.

PARTNER wanted for Machine, Tool and Die Works, doing good business. PHONE 202164.

PARTNER—$400 secures ½ interest in estab. transfer business. 513 HIBERNIAN BLDG.

PARTNER wanted with $2000. $10,000 yr. clear each, for appointment phone 62020.

PLUMBING business for sale, old firm, 350 customers, corner store, good jobbing trade. Will sell including 1921 Ford, $2500, $1000 down, bal. on secured note. Address T, box 72, TIMES OFFICE.

PLUMBING business, Hollywood est. 10 yrs. High-class trade. Best equipment. Address S, box 39, TIMES OFFICE.

PORTRAIT Studio Holly., fully equipped, new, fine loc., leaving. Bargain. Ph. 599287.

REAL estate office. Fine located. Leased ground, cheap rent, good business. Bar. Must leave city. Call 2178 W. WASH.

REAL ESTATE BUSINESS, Hollywood, completely furnished. Phone in. Look at 5620 SUNSET BLVD. Phone 769253.

REAL estate office, nice location and business, cheap rent. 8408 S. VERMONT.

REAL estate office for sale, $225. 4250 S. VERMONT. Phone [illegible]

RESTAURANT FOR SALE—
Lunch counter, soda fountain, good business, located in fast-growing section of Pasadena, good fixtures, stock, etc. Rent $40. Two years' lease; living-room in rear of store. Reason for selling. Terms. Owner, 1261 E. COLORADO ST., Pasadena.

RESTAURANT, close in one west side, 3 year lease. Rent $25. Will give trial to prove place clears $800 mo. Price $[illegible] $400 will handle. 355 S. BDWY., Rm. 318.

His Lapses

"Nearly every summer I have a silly spell," admitted Hostetter Smith, "during which I spend practically all the money I have saved up during the year to go away for a few weeks to escape the weather that does not arrive until after I get back."—[Kansas City Star.

THIRTY BILLS GO ON BALLOTS

Measures Cover a Wide Variety of Subjects

Veterans' Validating Act to Head List

Time for Filing Signatures Has Expired

[BY A. P. NIGHT WIRE.]

SACRAMENTO, Aug. 8.—Thirty measures, including referendums, initiatives, bond acts and constitutional amendments, have qualified and will go on the ballot for acceptance or rejection by the voters of California at the November election, it was announced late today at the office of Secretary of State Jordan. The time for filing additional signatures for the propositions expired today.

Sufficient signatures were filed today to qualify four additional measures bringing the total up to thirty, it was announced by Charles Hagerty, election statistician. These were as follows:

LIST OF MEASURES

An act increasing the number of signatures required to place initiatives relative to taxation on the ballot.

An act prohibiting vivisection.

An act providing for the taxation of land franchises, otherwise known as the "single tax act."

An act regulating the granting of franchises to interurban and suburban street railway and motor driven vehicles.

These measures will appear at the bottom of the ballot in the order named, it was announced.

Four measures for which petitions had been circulated failed to qualify because an insufficient number of signatures were filed. These were as follows:

FAIL TO QUALIFY

An act creating a State racing commission, regulating races, permitting wagering under certain conditions.

An act providing for a reapportionment of State Senatorial districts by giving every unit of 20,000 population a Senator, known as the "Windrem plan."

An act to place in the constitution the rules and regulations of civil service.

An act requiring all children of California between certain ages to attend the public schools for a prescribed period.

Approximately 2,000,000 booklets containing the text of each measure and arguments for and against each will be printed shortly for distribution among the voters, it was announced.

VETERAN'S ACT LEADS

The measures will appear on the ballot in the following order:

(1.) Veterans Validating Act—validating the proposed $10,000,000 bond issue to carry out the provisions of veteran legislation.

(2.) Wright Prohibitdion Enforcement Act—providing for local enforcement of the Volstead Act.

(3.) Soldiers' bonds—the $10,000,000 Bond Act.

(4.) Land settlement—another bond issue to carry out the Veterans Land Settlement Act.

(5.) State Housing Act—a referendum measure known sometimes as the "shingle bill."

(6.) Constitutional amendment providing for the regulation of the title insurance business.

(7.) An amendment providing for the exemption of soldiers from taxation in certain cases.

(8.) Providing for the annexation or consolidation of municipal corporations.

MUNICIPAL CHARTERS

(9.) Relative to the framing and ratification of municipal charters.

(10.) An initiative providing for the taxation of publicly owned utilities.

(11.) An initiative to regulate publicly owned utilities by placing them under the supervision of the State Railroad Commission.

(12.) Initiative requring that a State budget be prepared before the beginning of each session of the Legislature to be approved by the Governor and that no special appropriations shall be made except under certain conditions.

(13.) Constitutional amendment making various changes in court procedure and changing the salaries of justices and judges.

(14.) Constitutional amendment relative to the taxation of notes, stocks, bonds and mortgages.

(15.) Constitutional amendment relating to taxation rates for State purposes.

(16.) Initiative creating a special examining board for chiropractors.

(17.) Amendment relative to use of water in streams outside of the State.

(18.) Amendment providing for the joint construction of public works by municipalities.

WATER AND POWER PACTS

(19.) California water and power act—creating a board for the development of hydro-electric power by the State and proposing a bond issue of $500,000,000 to finance the undertaking.

(20.) Initiative creating a special examining board for osteopathy.

(21.) Amendment relative to irrigation districts specifying manner by which they may be created.

(22.) Relative to absent voting.

(23.) Relative to deposit of public moneys.

(24.) Referendum prohibiting the unlawful practice of law, otherwise known as the lawyers' bill and said to have been aimed at trust companies and banks.

(25.) Amendment providing for the appointment of judges pro tempore.

(26.) Amendment relative to the formation of school districts in more than one county.

(27.) Initiative relative to signatures required for initiatives relating to taxation.

(28.) Prohibiting vivisection.

(29.) Single tax.

(30.) Regulating franchise of street railways and motor vehicles.

PLANE PREPARES FOR RIO JANEIRO FLIGHT

[BY A. P. NIGHT WIRE.]

NEW YORK, Aug. 8. — The Sampaio Correia, the hydro-airplane which is to attempt a flight from New York to Rio Janeiro, arrived here at 6:30 o'clock tonight from Essington, Pa. The big seaplane, piloted by Lieut. Walter Hinton, trans - Atlantic flyer, alighted in the Hudson River opposite Eighty-second street.

WHAT'S DOING TODAY.

Summer art exhibit, Los Angeles Museum.

Columbia Circle, No. 24, Ladies of the G.A.R., Patriotic Hall, 1816 South Figueroa street, 1:30 p.m.

City Club luncheon, Syud Hossain on "Another side of the Gandhi Movement."

Illinois State Society, Ebell clubhouse, 1719 South Figueroa street, evening.

THEATERS AND AMUSEMENTS

MOTION-PICTURES:

Symphony, Broadway at Sixth—Harold Lloyd in "Grandma's Boy."

Grauman's Million Dollar, Third and Broadway—Betty Compson in "The Bonded Woman."

Alhambra, Hill, between Seventh and Eighth—"Nanook of the North."

Mission, Ninth and Broadway—"In the Name of the Law."

Tally's, 833 South Broadway — "Heart's Haven."

Rialto, Broadway near Eighth—Rodolph Valentino in "Blood and Sand."

California, Eighth and Main—Charles Ray in "A Tailor-Made Man."

Kinema, Seventh and Grand—Anita Stewart in "The Woman He Married."

Garrick, Eighth and Broadway—Thomas Meighan in "Our Leading Citizen."

Clune's, 528 South Broadway—"The Girl from Porcupine."

Superba, 618 South Broadway—Marie Prevost in "The Married Flapper."

Miller's, Ninth and Main — Norma Talmadge in "The Probation Wife."

Dalton's, 534 South Broadway—"Wild Oats."

De Luxe, opposite Westlake Park — Wallace Reid and Lila Lee in "The Dictator."

STAGE:

Morosco, 744 South Broadway—"Abie's Irish Rose."

Egan Theater, Pico and Figueroa—Maude Fulton in "The Humming Bird."

Pilgrimage Play, Pilgrimage Amphitheater, Hollywood.

Mission Playhouse, San Gabriel—"La Golondrina."

Majestic, 845 South Broadway—Richard Bennett in "The Rear Car."

VARIETIES:

Orpheum, 630 South Broadway—John Steel.

Hillstreet, Eighth and Hill—Conway Tearle in "A Wide Open Town."

Pantages, Seventh and Hill—"Free Air."

Loew's State, Seventh and Broadway—Pauline Frederick in "The Glory of Clementina."

Hippodrome, Main near Fourth—"Neptune's Review."

Burbank, Sixth and Main—"The Girl in Red."

RADIO:

7 to 7:30 a.m., KUS, City Dye Works.
10 to 11 a.m., KNN, Bullock's.
11 a.m. to 12 m., KNX, California Theater.
12 m. to 12:45 p.m., KJS, Bible Institute.
12:30 to 1 p.m., KUS, City Dye Works.
1 to 1:30 p.m., KFI, Anthony.
1:30 to 1:45 p.m., KWH, Examiner, 485 meters.
1:30 to 2:15 p.m., KHJ, Times.
2:15 to 3 p.m., KJC, Barker Bros.
3 to 4 p.m., KYJ, Hamburger's.
4 to 4:30 p.m., KOG, Herald.
4 to 5 p.m., KSS, Long Beach.
4:30 to 5 p.m., KOG, Herald.
4 to 4:45 p.m., KUY, El Monte.
4:45 to 5:15 p.m., KFAC, Glendale.
5 to 6 p.m., KWH, Examiner; also KGO, Johnson (Altadena.)
6 to 6:15 p.m., KWH, Examiner, 485 meters.
6 to 7 p.m., KHJ, Times.
7 to 7:15 p.m., KHJ, Times, 485 meters.
7 to 8 p.m., KFI, Anthony.
7 to 8 p.m., KFAC, Glendale.
8 to 9 p.m., KOG, Herald.

THE WEATHER
[Official Report]

LOCAL OFFICE, U. S. WEATHER BUREAU, Los Angeles, Aug. 8.—[Reported by H. B. Herrey, Meteorologist.] At 5 o'clock a.m. the barometer registered 29.85; at 5 p.m., 29.84. Thermometer for the corresponding hours showed 64 deg. and 71 deg. Relative humidity, 5 a.m., 88 per cent; 5 p.m., 70 per cent. Wind, 5 a.m., northwest, velocity 4 miles: 5 p.m., northwest, velocity 6 miles. Temperature, highest, 82 deg.; lowest, 64 deg. Barometer reduced to sea level.

WEATHER CONDITIONS. — Local showers occurred yesterday in the Gulf and Atlantic States and the lake region, and in South Dakota. The rainfall was light, the heaviest reported being .38 of an inch at Pittsburg, Pa. It was cooler yesterday morning in the lake region and the Lower Missouri and Middle Mississippi valleys. In Southern California fair, moderately warm weather prevailed Monday, and it was generally partly cloudy yesterday morning. Fair, warm weather will continue in this vicinity today, with probable fog or clouds in the morning.

SUN, MOON AND TIDES.—Los Angeles, August 9: Sun rises 5:10 a.m., sets 6:47 p.m. Moon rises 7:55 p.m., sets 6:30 a.m. Los Angeles Harbor, August 9: High tides, 10:36 a.m. and 10:12 p.m.; low tides, 4:24 a.m. and 4:08 p.m.

ORCHARD REPORTS. — Minimum and maximum temperatures from the orchards, reported yesterday to the Los Angeles office of the U. S. Weather Bureau, were as follows:

Stations—	Max.	Min.
Calexico	105	81
Los Angeles Harbor	75	61
Mt. Wilson	85	66
Newport Harbor	78	58
Pasadena	91	59
Pomona	93	59
Redlands	99	56
Riverside	100	59
Santa Barbara	78	50
San Bernardino	100	56
Santa Ana	86	58

LOCAL FORECAST

For Los Angeles and vicinity: Wednesday unsettled; probably thunderstorms in the mountains; moderate westerly winds.

STATE FORECAST

SAN FRANCISCO, Aug. 8.—Weather forecast: San Francisco Bay region: Wednesday fair, except cloudy or foggy in the morning near the coast; moderate westerly winds.

Northern California: Wednesday fair, except cloudy or foggy in the morning near the coast; moderate winds, mostly westerly.

Sacramento Valley: Wednesday fair; gentle southerly winds.

Santa Clara and San Joaquin valleys: Wednesday fair; gentle northwest winds.

Southern California: Wednesday unsettled, probably thunderstorms in the mountains; moderate westerly winds.

ARIZONA FORECAST

PHOENIX (Ariz.) Aug. 8.—Forecast for Arizona: Unsettled in southwest, showers in north and northeast portions, Wednesday, warmer, except in extreme southeast; Thursday probably fair.

COLORADO RIVER

YUMA (Ariz.) Aug. 8. — [Exclusive Dispatch from the U. S. Reclamation Service.] Gauge height Colorado River, 16.4 feet.

TEMPERATURES

	Max.	Min.		Max.	Min.
Abilene	92	72	North Head	60	52
Boise	98	68	Oklahoma	86	66
Boston	74	62	Phoenix	102	82
Buffalo	64	54	Pittsburg	70	62
Chicago	68	56	Portland, Or.	80	[illegible]
Denver	90	56	Rapid City	84	58
Des Moines	76	[illegible]	Red Bluff	92	66
Dodge City	82	60	Roseburg	82	52
El Paso	—	68	Roswell	90	70
Eureka	60	—	St. Louis	90	66
Flagstaff	78	50	Minneapolis-St. Paul	78	52
Fresno	98	[illegible]	Sacramento	86	56
Galveston	[illegible]	80	Salt Lake City	90	64
Havre	80	[illegible]	San Diego	74	62
Helena	82	54	San Francisco	62	52
Huron	82	52	S. Luis Obispo	72	[illegible]
Independence	94	[illegible]	Seattle	66	54
Kamloops	—	54	Spokane	94	54
Kansas City	76	[illegible]	Tampa	90	76
Knoxville	84	[illegible]	Tonopah	88	60
Los Angeles	82		Tucson	98	64
Memphis	84	[illegible]	Washington	84	68
Modena	88	54	Winnemucca	94	50
Needles	108	[illegible]	Winnipeg	74	46
New Orleans	86	76	Yuma	96	[illegible]
New York	80	68			

VITAL RECORD.

MARRIAGE LICENSES

The following marriage licenses were issued yesterday. Name and age given.

ANDERSON—NIELSON. Reuben L. Anderson, 26; Frances S. Nielson, 23.
BENNETT — BOELL. Forrest E. Bennett, 22; Verna L. Boell, 22.
BLUNT—MITCHELL. Harry E. Blunt, 27; Pearl S. Mitchell, 27.
BUNJES—SNYDER. Charlie M. Bunjes, 24; Fay C. Snyder, 25.
CHENARD — HENRY. Fernand J. M. Chenard, 20; Viola J. Henry, 20.
CHUBBUCK—EVANS. Edwin R. Chubbuck, 18; Dorothy D. Evans, 18.
CLINE—HASROT. Martin L. Cline, 26; Olive Hasrot, 26.
CONN — CONN. Charles G. Conn, 68; Suzanne Conn, 34.
CONNER — ANDREWS. Everett A. Conner, 36; Evelyn W. Andrews, 28.
CRONISTER—KUYKENDALL. Arthur M. Cronister, 24; Loretta Kuykendall, 20.
CUMMINGS—RATLIFFE. Edward E. Cummings, 23; Bertha H. Ratliffe, 21.
EBY—SNYDER. Jacob M. Eby, 58; Emily Snyder, 51.
FRANKLIN — ALBRITTON. Benjamin Franklin, 27; Elberta Albritton, 29.
GEE—HARGROVE. James W. Gee, 46; Gertrude Hargrove, 40.
GERBERICH — GOODMAN. Perry F. Gerberich, 33; Madge L. Goodman, 34.
HEAD—NELSON. Gordon C. Head, 21; Jeannette E. Nelson, 18.
HOFER — WEBER. Robert Hofer, 25; Frida Weber, 22.
HOGUE—MENZER. Joseph D. Hogue, 74; Elizabeth B. Menzer, 58.
LOEVY — THEMOL. Bruno Loevy, 47; Gertrude Themol, 29.
MANUELLI—SAGLIO. Pasquale C. Manuelli, 30; Clementine Saglio, 20.
MARTIN — SLATER. Theodore B. Martin, 39; Mary B. Slater, 40.
McHENRY—FISKE. John P. McHenry, 24; Wilma Fiske, 19.
McINTYRE—MACKENZIE. Earl E. McIntyre, 27; Marjorie G. MacKenzie, 24.
MEYER—MONIOT. George D. Meyer, 24; Celine Moniot, 26.
MURPHY — CRAFTS. Frank B. Murphy, 23; Muriel L. Crafts, 18.
NASH—McPHERSON. Joseph R. Nash, 20; Dorothy K. McPherson, 18.
PAGE—TADIN. George Page, 29; Matijeta Tadin, 27.
PURDY — MIXSELL. Ray W. Purdy, 28; Geogeanna G. Mixsell, 28.
RINESS—MARSHALL. Jesse E. Riness, 43; Grace L. Marshall, 39.
SAINSEVAM—BAYLIS. John L. Sainsevam, 20; Elizabeth A. Baylis, 19.
SALAS—GALAZ. Guadalupe G. Salas, 26; Lupe E. Galaz, 32.
SASS—D'AGETAYNE. Frank Sass, 34; Margaret W. D'Agetayne, 44.
SHAHIAN—HATSAKORDIAN. Khoren Shahian, 29; Agavni Hatsakordian, 29.
SINGH—ROMERO. Wadhawa Singh, 35; Emilia Romero, 20.
SQUIRE—HUCKABAY. Leonard W. Squire, 37; Neo N. Huckabay, 32.
ST. JOHNS — McLEOD. Harold St. Johns, 26; Edna J. McLeod, 27.
TAYLOR—ELAM. Fletcher W. Taylor, 22; Sylvania M. Elam, 18.
TOWNSEND—BURNTRAGER. Thomas B. Townsend, Jr., 34; Jynne Burntrager, 22.
TRENAM—WOOD. Arthur L. Trenam, 44; Agnes A. Wood, 42.
WIRTZ—HATHAWAY. Harry Wirtz, 30; Freda N. Hathaway, 24.
WORKMAN — SILVA. Elmer J. Workman, 20; Marie E. Silva, 20.
YOUNG — THOMPSON. Robert Young, Jr., 20; Myra E. Thompson, 19.

BIRTHS

Names, sex, place and date of birth.

BERMAN. Mr. and Mrs. Bennie. Boy. County Hospital. August 5.
BORDEN. Mr. and Mrs. Irving. Daughter. White Memorial Hospital. August 2.
BROWNSON. Mr. and Mrs. Earl. Daughter. California Lutheran Hospital. August 4.
CLARK. Mr. and Mrs. Joseph. Boy. French Hospital. August 1.
CRAIN. Mr. and Mrs. Isaac. Boy. 519 South Gates street. August 4.
DOUGLAS. Mr. and Mrs. Arthur. Daughter. White Memorial Hospital. August 2.
EATON. Mr. and Mrs. B. H. Boy. French Hospital. August 2.
GEREKEN. Mr. and Mrs. Otto. Boy. Maternity Cottage. August 3.
GREVENBERG. Mr. and Mrs. Leo. Daughter. County Hospital. August 6.
HILTON. Mr. and Mrs. Ernest. Daughter. French Hospital. August 1.
HOPKINS. Mr. and Mrs. William. Daughter. County Hospital. August 7.
KING. Mr. and Mrs. Corydon. Boy. Pacific Hospital. August 3.
KLEIN. Mr. and Mrs. Raphael. Boy. White Memorial Hospital. August 3.
LEONARD. Mr. and Mrs. Homer. Daughter. Maternity Cottage. July 31.
LEWIS. Mr. and Mrs. Earl. Daughter. Maternity Cottage. July 31.
MACKENZIE. Mr. and Mrs. Gerald. Boy. Angelus Hospital. August 3.
McAVIN. Mr. and Mrs. James. Daughter. Maternity Cottage. August 1.
McCONNELY. Mr. and Mrs. John. Boy. 825 Towne avenue. August 6.
MERRITT. Mr. and Mrs. Robert. Boy. California Lutheran Hospital. August 7.
MOORE. Mr. and Mrs. Richard. Boy. Angelus Hospital. August 4.
MUEGI. Mr. and Mrs. Henry. Daughter. 2208 South Hoover street. August 5.
NEWMAN. Mr. and Mrs. William. Daughter. 7515 Norton avenue. August 4.
NOBES. Mr. and Mrs. William. Boy. 1307 West Sixtieth Place. August 5.
NORRIS. Mr. and Mrs. Joseph. Daughter. 655 Ceres avenue. August 5.
OSBORNE. Mr. and Mrs. Stanley. Daughter. White Memorial Hospital. August 1.
RUSSELL. Mr. and Mrs. Leslie. Boy. County Hospital. August 5.

DIVORCE SUITS FILED

ARNOLD. Frances against Arthur.
ATCHISON. Cora against John.
BORN. Julia against Peyton.
CURRY. Mary against Ralph.
FORST. Mabel against Harry.
GASER. Grace against Fred.
GILBERT. Orin against Marta.
HAMMOCK. Luke against Clara.
HARMAN. W. J. against Ada.
HOUSE. Blanche against Lester.
KURLEY. Lizzie against Joseph.
LEE. Mary against Harley.
LEGGITT. Benjamin against Margaret.
LIND. Estella against Charles.
LOCKETT. Mary against Sterling.
LOMBARDI. Paul against Nellie.
LOPER. May against Steve.
McARDIE. Frances against Edward.
MORRIS. Laura against Sam.
PAUL. William against Helen.
RICHARDSON. Mabel against James.
SCHMIDT. Guillaume against Claire.
SHANABROOK. Kathryn against C. W.
SWIFT. Percy against Grace.
WILSON. Rollin against Gertrude.

DIVORCE DECREES GRANTED

BECK. Lora La Rue from Harry A.
CARLSON. Marie V. from Fred.
COMSTOCK. Horace E. from Rosie G.
DURST. Edith from Jacob.
EVERETT. Harriet from Joseph.
HANSEN. Nellie H. from Alfred T.
HERBERT. Will Bain from Mildred A.
JENKINS. Golda E. from Thomas T.
JONES. Florence W. from Morgan A. R.
KALALUHI. Geraldine from George B.
MANLOVE. Florence from Clifton.
PAULL. Georgia D. from Allen H.
PHILIPSON. M. J. from Dora.
PINAND. Hazel Ruth from Joseph H.
REES. Fanchon from Edward B.
SHANAHAN. Carroll from David.
WADDINGTON. Charles F. from Jessie B.
WELLS. Belle from Rodney B.
WHITING. Grace G. from William J.

NATURALIZATION PETITIONS

Petitions for naturalization, with name, nationality, residence and date of coming to the United States given, were filed yesterday with the U. S. District Court, as follows:

Salvatore N. Bernardini, Italy, 990 Adobe street, Sept. 5, 1908.
Edward J. McNaughton, Canada, 320 Mission Court, Wilmar, July 20, 1902.
Antonio Sciaini, Italy, 2344 San Fernando Road, March 9, 1908.
James J. Campbell, Ireland, 518 Park Front, Nov. 8, 1914.
Fred M. Bruckman, Germany, Nov. 2, 1913.
Paul Jonick, Hungary, 2019 Audrey street, Vernon, April 20, 1902.
Louis Kramer, Rumania, 1127 Temple street, June 7, 1911.

OFFICIAL DEATH LIST

Name and place of death—	Age.	Date.
ANDERSON, Peter. Los Angeles	70	Aug. 7
BURROUGHS, Winfield. Los Angeles	69	Aug. 7
BUZZELL, Katherine. Los Angeles	73	Aug. 7
CAIN, James. Los Angeles	75	Aug. 7
CHUTE, Adline. Los Angeles	85	Aug. 6
CLAY, Frank. Los Angeles	55	Aug. 2
DAVIS, John. Los Angeles	80	Aug. 7
FILLMORE, Quinn. Los Angeles	64	Aug. 6
GIBSON, Hazel. Los Angeles	34	Aug. 8
GORMAN, Robert. Los Angeles	73	Aug. 8
HURST, Harley. Los Angeles	50	Aug. 5
KEISER, Willard. Los Angeles	[illegible]	Aug. 4
KNIGHT, Theodore. Los Angeles	[illegible]	Aug. 6
LANG, Joseph. Los Angeles	[illegible]	Aug. 6
LAWRENCE, William. Los Angeles	63	Aug. 5
SHAFFNER, Rosalia. Los Angeles	76	Aug. 5
STOCKWELL, Laura. Los Angeles	50	Aug. 6
TINDELL, Adeline. Los Angeles	74	Aug. 5
TOWNSEND, Fred. Los Angeles	38	Aug. 4
TUCKER, Alice. Los Angeles	52	Aug. 7
WEISSERT, Marie. Los Angeles	71	Aug. 5
WHITE, Laura. Los Angeles	44	Aug. 6

DEATHS

With Funeral Announcements.

ANDERSON. August 7, at his home, 5750 Ninth avenue, Peter Anderson, aged 70 years, beloved father of Mrs. J. C. Armstrong, Mrs. S. A. Krumholz, Andy H., Christie B. and Lillian B. Anderson and Mrs. Olin W. Smith. Private services will be held in the chapel of the Inglewood Park Cemetery, Wednesday afternoon at 3 o'clock. Garrett Brothers, directors.

BELL. At 944 West Eighty-first street, Edmund W. Bell, beloved son of Mr. and Mrs. Charles A. Bell, and loving brother of Harry J. Bell. Funeral from chapel of John R. Paul Co., 2920 North Broadway, today at 10:30 a.m. Interment, Forest Lawn Cemetery.

BROWN. At 2019 Oregon street, Mrs. Mary Ruth Brown, aged 26 years, beloved wife of Henry A. Brown. Funeral services Thursday, August 10, at 10 a.m., from the funeral parlors of W. A. Brown, 1835 South Flower street.

BURROUGHS. August 7, Winfield Burroughs, aged 69 years. Remains at Reed Bros.-Dellenbaugh Co., 1143 South Flower street.

CHASE. At 617 North Broadway, Mrs. Marie Chase. Funeral from chapel of Alvarez & Moore, August 10 at 7:30 a.m. Requiem mass at Plaza Church at 8 a.m.

CAIN. August 7, James Cain, John C. Cain, Joseph, Mrs. Mary Hughes, Charles Cain. Funeral a.m., from O'Connor, 1001 South requiem mass at Eighth and Valencia terment, Calvary Cemetery.

CARTER. August 7, of Nellie Carter, ter, aged 32 years. Funeral O'Donnell, 1220 day, August 10, at St. Agnes ment, Calvary Cemetery.

CLINE. Aug. 8, 1922, years. Remains at 4254 Moneta avenue

CLUSTER. At her home, street, August 8, aged 74 years, sister of Earl; grand Albert Cluster. Remains South Figueroa

CURRY. August 4, of G. W. Curry. Funeral Thursday, of Godeau & street. Interment

DILHAN. August 8, vard, Charles A. Jessie M. Dilhan. Remains at

FOLTZ. At 4536 August 7, Louis years. Funeral services the Little Church Lawn Cemetery.

GIBSON. At 8062 son, aged 34 years, L. Gibson and and John Gibson, R. B. and Gleckner of Chicago. Funeral from 2929 North Broadway, terment, Forest Lawn Cemetery.

GILLIS. Lee Baldwin street, beloved son Services today Alvarez & Moore.

GORMAN. August 8, nue, Robert, Gorman and father R. Gorman, years. Funeral Thursday, a.m., from the O'Connor, 1001 South quiem mass at a.m. Interment, Calvary Cemetery.

GRIFFIN. In this city, husband of Mrs. Remains 422 South 7 to 9 p.m. Church, Thursday Crosse, director.

LANG. August 6, Mr. and Mrs. Funeral services gust 10, at 4 p.m. Bros.-Dellenbaugh street. Interment

MONTGOMERY. James M. husband of Mary A., Arthur A. Mrs. Agnes Pryor, Helen Johnson, Burbank, August 7. Funeral services loon of F. A. Utter, p.m., with Masonic Interment, San Gabriel Cemetery.

POWELL. At 4494 Powell, beloved wife Remains at chapel Interment, Miami, Tex.

ROTHE. In this city, Remains at parlors Sons Co., 1230 South Grand

SCHOLTZ. At 3234 beloved son of and brother of Scholtz. Funeral from Co. chapel, Aug. 11, 1922, at 2 p.m.

SCHROEDER. Aug. 6, 1922, aged 78 years, Schroeder and Folsom, Lee, dev. Remains at 4254 Moneta avenue.

SMITH. In this city, Remains at neral later.

SUTTON. August 7, Monica, Capt. A. 55 years, beloved Charles T. Sutton, Hove-Dong, Florence Bundy. Funeral August 10, Episcopal Church, and St. Andrews street.

TRESSITI. August 7, at Mario Olvera, beloved Paul A. Tressiti sister of Mrs. Funeral Thursday, family residence, thence to Plaza Church, Cemetery.

TYMESEN. At 218 Clara W. Tymesen, wife of E. L. Tymesen, Maude M. Rice, sister of Mrs. les, Mrs. A. E. Johnson Mrs. M. E. Funeral services funeral parlors of W. A. Flower street. copy.)

TUCKER. Funeral services beloved wife of J. F. today at 2 p.m. chapel, 810 South Flower street.

WILSON. August 8, years, dearly beloved son and father of Mrs. William W. Funeral services at 855 Figueroa, Thursday

LODGE NOTICES

Clarence F. Smith Lodge, Free and Accepted Masons, Men.) Meets every Wednesday 7:30 o'clock, at 2601½ avenue. All visiting Masons Adams or University car during month of August.

INTER-COSTAL RATE CONFERENCE

[BY A. P. NIGHT WIRE]

WASHINGTON, Aug. 8 tices calling a meeting operators in the intercoastal to work out a rate were sent out tonight Lasker of the Shipping

Lasker announced ers and operators to him against the cation of Shipping the intercoastal quested that the operating in that drawn.

VOL. XLI.

GLORIA PARTS FROM HUSBAN

Swanson-Somborn Split Admitted by Husband

Divorce Not Discussed Spouse of Film Star

Blanche Sweet Will Not T on Similar Reports

DEATHS

With Funeral Announcements.

CAIN. August 7, James Cain, beloved father of John C. Cain and brother of Mrs. Joseph Mc... Mrs. Mary Reynolds, Mrs. Hughes, Charles Cain and J. E. Cain. Funeral Thursday, August 10, at 2 p.m., from the chapel of Chas. H. Jones & Son, 1206 South Grand avenue. O'Connor, 1061 South Grand avenue, requiem mass at the Cathedral, Eighth and Valencia streets, at 9 a.m. Interment, Calvary Cemetery.

CARTER. August 7, Thomas E., beloved husband of Nellie Carter, son of Mrs. Sarah Jane Carter, aged 32 years. Funeral from the chapel of Chas. H. O'Donnell, 1218 South Flower street, Wednesday, August 10, at 2:30 p.m. Requiem mass at St. Agnes Church at 9 o'clock. Interment, Calvary Cemetery.

CLINE. Aug. 8, 1922, Luther Cline, aged 40 years. Remains at parlors of Lawson F. Utter, 4254 Moneta avenue. Notice of funeral later.

CLUWTER. At her home, 1120 West Third street, August 8, Martha Bilnsky, aged 74 years, beloved mother of G. B. Cluwter, sister of Benjamin Nail and Joseph Earl; grandmother of Opal C. Cluwter and Albert Cluwter. Remains in care of Rosen Mortuary, South Figueroa. Funeral notice later.

CURRY. August 4, Robert Curry, beloved brother of G. W. Curry. Funeral Thursday, 2 p.m., from the chapel of Godman & Martinoni, 927 South Figueroa street. Interment, Inglewood Park Cemetery.

DILHAN. August 8, at 5404 Hollywood avenue, Charles A. Dilhan, beloved husband of Jessie M. Dilhan. Remains at chapel of Godman & Martinoni.

FOLTZ. At 4535 Melbourne avenue, August 7, Louisa Stowell Foltz, aged 87 years. Funeral services August 9, at 2 o'clock, at the Little Church of the Flowers, Forest Lawn Cemetery. McIntosh & Mater, directors.

GIBSON. At 3062 West Avenue 33, August 8, aged 34 years, beloved wife of Carrie L. Gibson and loving mother of Lucile and John Gibson, and loving sister of Mrs. B. E. Blackner of Chicago, Ill. Funeral from chapel of John E. Pierce, 2020 North Broadway, today at 3 p.m. Interment, Forest Lawn Cemetery.

GILLIS. Leo Baldwin Gillis of 1120 Bonita street, beloved son of John A. Gillis. Services today at 11 a.m. from chapel of Abbott & Moore, Crematorium, Pasadena.

GORMAN. August 8, at 202 South Mariposa avenue, Robert, beloved husband of Mary Gorman and father of Jean H. and Robert E. Gorman, a native of Canada, aged 70 years. Funeral Thursday, August 10, at 10 a.m., from the chapel of Chas. H. O'Connor, 1061 South Grand avenue. Requiem mass at St. Brendan's Church at 9 a.m. Interment, Calvary Cemetery.

GRIFFIN. In this city, Lawrence Griffin, beloved husband of Mrs. Margaret Griffin. Remains will lie in state at his late residence, 422 South Bichel street, until 9 a.m. Requiem mass at Immaculate Heart Church, Thursday, at 9 a.m. John J. Crosse, director.

LANG. August 8, Joseph Arthur, beloved son of Mr. and Mrs. Conrad Lang, aged 21 years. Funeral services to be held Thursday, August 10, at 4 p.m., from the chapel of Pierce-Dellenbaugh Co., 1145 South Flower street. Interment, Rosedale Cemetery.

MONTGOMERY. James M. Montgomery, husband of Mary Ellen and father of Mrs. A. Arthur A. and Maud M. Montgomery, Mrs. Agnes Fryer, Mrs. Ethel Kirch and Mrs. Helen Johnson, passed away at his home in Burbank, August 7. Funeral services will be held from the residence of F. A. Utter, Altadena, Thursday, August 10, at 2 p.m., with Masonic services at the grave in Rosemead, San Gabriel Cemetery.

POWELL. At 4404 West Pico, Mrs. Ella Powell, beloved wife of Clyde Powell. Remains at chapel of Altadena & Sunset, Altadena, Tel. [illegible].

ROTHE. In this city, Fred Rothe, aged 2[illegible] years. Remains at parlors of S. B. Gregg & Sons Co., 1236 South Grand.

SCHOLZE. At 2226 Alvin street, Robert F. Scholze, beloved son of Mr. and Mrs. A. F. Scholze and brother of George, Raymond and Alfred Scholze. Funeral from the Angeles Crematory Co. chapel, 2029 Pasadena avenue, Friday, Aug. 11, 1922, at 2 p.m.

SCHROEDER. Aug. 8, 1922, August Schroeder, aged 78 years, loving husband of Emma Schroeder and loving father of Mrs. Emma Felston, Leo, August, Jr., and Joseph Schroeder. Remains at parlors of Lawson F. Utter, 4254 Moneta avenue. Notice of funeral later.

SMITH. In this city, John H. Smith. Remains at Pierce Brothers' Home of Peace. Funeral later.

SUTTON. August 7, at 824 Fifth street, Monica, Capt. A. De C. Sutton, U.S.A., 83 years, beloved father of Adele L. Sutton, Charles T. Sutton, Ethel M. Brown, Rose-Dong, Florence E. Sutton and Mrs. Brinds. Funeral August 10, 2 p.m., at St. Paul's Episcopal Church, corner Wilshire boulevard and St. Andrews street, Los Angeles.

TRESOTTI. August 7, at the family residence, Mario Olvera, beloved wife of Manuel Tresotti, loving mother of Manuel A., Jr., Phil A. Tresotti and Mrs. H. D. Ivanhoe, sister of Mrs. Pray Cordelia. Funeral Thursday, 9:30 a.m., from family residence, 508 Fairview avenue, thence to Plaza Church. Interment, Calvary Cemetery. Godman & Martinoni, directors.

TIMMEN. At 218 East Thirtieth street, Clara W. Timmen, aged 67 years, beloved wife of E. L. Timmen, mother of Maude M. Rice, Mrs. Jessie M. Ivanhoe, sister of Mrs. Martha Benoit of Los Angeles, Mrs. A. E. Johnson of Santa Barbara, Mrs. M. E. Manuel of Green Park, Cal. Funeral services today at 2 p.m. from the funeral parlors of W. A. Rowe, 1103 Flower street. (Rockford, Ill., papers please copy.)

TUCKER. Funeral services for Alice Rose Tucker, beloved child of J. F. Tucker, will be held today at 2 p.m. from Pierce Brothers' chapel, 810 South Flower street.

WILSON. August 8, Joseph L. Wilson, aged [illegible] years, dearly beloved husband of Ida B. Wilson and father of Mrs. A. K. Johnson, Mrs. William W. Beman. Funeral services at Pierce Brothers' Home of Peace, 855 Figueroa, Thursday at 1:30 o'clock.

LODGE NOTICE

Clarence F. Smith Lodge, No. [illegible], Free and Accepted Masons (Colored Men.) Meets every Wednesday night at 7:30 o'clock, at 2035½ South Hill street. All visiting Masons welcome. Take Adams or University car to Union Square during month of August.

INTER-COSTAL RATE CONFERENCE CALLED

[BY A. P. NIGHT WIRE.]

WASHINGTON, Aug. 8.—Notices calling a meeting of all operators in the intercoastal trade to work out a rate adjustment were sent out tonight by Chairman Lasker of the Shipping Board.

Lasker announced that shippers and operators had protested to him against the continued application of Shipping Board rules to the intercoastal trade and had requested that the five ships now operating in that service be withdrawn.

The Times
LOS ANGELES

Vol. [illegible] WEDNESDAY MORNING, AUGUST 9, 1922. PART II: 12 PAGES. POPULATION (By the Federal Census—1920)—[illegible] (By the City Directory—1922)—[illegible]

GLORIA PARTS FROM HUSBAND

Swanson-Sembern Split is Admitted by Husband

Lovers Not Discussed Says Spouse of Film Star

Blanche Sweet Will Not Talk on Similar Report

"We are separated, it is true, but no reconciliation has never been discussed with attorneys; it hadn't come to that yet," said Herbert Sembern, husband of Gloria Swanson, Lasky film star, last night when he admitted that he and his famous wife are no longer living together.

The admission marks the wreck of the romance of Gloria, beautiful queen of many cinema dramas involving the tribulations of married life, and her wealthy Panama husband.

Last spring, when Gloria Swanson left Los Angeles for a tour of Europe, he denied the separation, and he would not discuss the report.

Though admitting the separation, which has been a topic of gossip in motion-picture circles for months, Mr. Sembern denied there is any truth in the report that he was contemplating taking steps toward a divorce.

GLORIA IN HOLLYWOOD

Mr. Sembern is residing at the Ambassador. His wife, Gloria Swanson, is living in a bungalow in Hollywood. They were married in October, 1919, and have a daughter, 1½ years old.

The marriage took place in a private parlor at the Alexandria, Doris Crawford tying the knot. They went on a honeymoon through the Eastern States and returned early in 1920. At that time Mr. Sembern gave his age as 34 and that of his bride as 20.

Miss Swanson formerly was a noted bathing beauty. Her first motion picture play was "The Danger Trail." Later she joined the Mack Sennett comedy company, playing leading parts in "Her Decision," "Every Woman's Husband," and "Shifting Sands."

Miss Swanson's fame as a portrayer of the modern wife arrived shortly after she joined the Famous Players-Lasky company. Cecil De Mille, director of picture plays featuring domestic entanglements, elevated her to the rank of a star.

Under Mr. De Mille, Gloria Swanson, in many the motion-picture screen in many bizarre pictures—"Don't Change Your Husband," "For Better, For Worse," "Male and Female," "Why Change Your Wife?" "Something to Think About," and "Beyond the Rocks."

Shortly after Mr. Sembern's frank declaration, a film star residing at the Ambassador, Blanche Sweet, refused to discuss reports of a formal separation from the husband of two months—Marshall Neilan. Miss Sweet, who became the bride of Mr. Neilan in Chicago on June 7, soon after his return from a trip to Europe, would not admit that the fact that she is living at the Ambassador with her mother, while Mr. Neilan lives in Hollywood, has any significance. She conceded, however, that the Ambassador is now her home.

Star of "Don't Change Your Husband"

Gloria Swanson,
Who has separated from the father of her daughter.

PATENT INFRINGED, PLAINTIFFS DECLARE

An action was filed in the United States District Court yesterday by Dickinson & Co., and others against the M. and M. Manufacturing Company, alleging an infringement of a patent granted to Hal Dickinson, covering a storm and glare shield, to be used on automobiles. A restraining order and an accounting of the profits are prayed for.

LIGHT RAIN FALLS OVER SMALL AREA

San Diego County Gets Showers, but Vineyards Are Undamaged

Light showers fell yesterday in Los Angeles and San Diego counties. Rainfall was reported from no other portion of Southern California, however, and the precipitation in Los Angeles and its immediate vicinity was so slight as to attract but little attention and did no damage. The local shower occurred about 4 o'clock, lasting for only a few minutes.

A trace of rain was recorded in San Diego at noon and again at 1:30 o'clock, but in the uplands of that county showers were reported. So far as known, the vineyards in the El Cayon and Escondido districts, in the foothills, escaped damage which would have resulted had the precipitation been heavy and general.

HELD AS WHITE SLAVER

Conrad Doran, charged with violation of the Mann White Slave Act, was arraigned before Commissioner Long yesterday, and held in $5000 bond. It is charged in the complaint that he took Margaret G. Jones from Los Angeles to Juarez, Mex., for an immoral purpose.

GIGANTIC PLANT WILL BE BUILT

Film-Men Are to Construct $1,000,000 Factory

Make, Distribute Picture Accessories

Photoplay Exploitation Aim of Corporation

Additional recognition of Los Angeles as a potential manufacturing center second to none, and further establishing it as the capital of the motion-picture industry is contained in an announcement made yesterday by Sol Lesser, film magnate, and his associates, Mike Rosenberg and Irving M. Lesser, forming the Principal Players' Corporation.

These three men are to establish in Los Angeles a gigantic plant, estimated to cost $1,000,000, for the manufacture and distribution to film agencies and theater owners the world over of picture accessories of every description incidental to the successful exploitation of photoplays.

Construction of the building that is to house this enterprise will be started in the near future on a plot of ground in the center of the industrial section of the city, and, according to the announcement, every effort will be put forth to complete it in record time.

Mr. Lesser and his associates control Jackie Coogan productions, Lon Chaney productions, Lester Cuneo productions, Richard Hatton productions and Dorothy Phillips-Elinor Glyn productions, and they intend, it is said, to manufacture such accessories as walking dolls, special editions of books from which stories for photoplays are taken, blotters, colored photographs, lithographs, clothing (such as Jackie Coogan wears,) lantern slides, advance film "trailers," consisting of specially photographed scenes and episodes of pictures and stars, special editions of music, popular and specially composed songs to accompany all photoplays. In fact, every conceivable device for the exploitation of motion-pictures.

Motley H. Flint, president of the Los Angeles Trust and Savings Bank and a strong friend of the motion-picture industry, is an enthusiastic supporter of Mr. Lesser in this, his most recent enterprise, it is said.

Chef Beat Her, Wife Says in Divorce Plaint

James Richardson is a chef and wields a butcher knife with unfailing accuracy. Once he missed, however, it was divulged in a divorce complaint filed yesterday by Mrs. Mabel Richardson. That time was when he threatened his wife and child and went to the kitchen for the knife. When he returned, they had fled, the complaint states.

The complaint charges that the husband frequently beat the wife and once the blows were so severe that Mrs. Richardson was unable to go to work for some time. The couple, the complaint states, were married in 1917 and separated the 6th inst. Attorney Don Marlin represents Mrs. Richardson.

Believes Life is in Danger

G. W. Price, King Kleagle

KLAN CHIEFTAIN FEARS ASSASSIN IS LURKING

King Kleagle Seeks Right to Carry Gun; Jury Selected for Trial of Thirty-seven Klansmen

Rumblings of strife and distrust in the ranks of the Ku Klux Klan defendants now on trial here, which first came to public attention when W. S. Coburn, deposed Grand Goblin of the "Invisible Empire," appeared for trial with his own separate attorneys, were re-echoed yesterday when it was learned that G. W. Price, present King Kleagle of the Klan in this State, is seeking permission to carry a gun to protect his life.

This became known just as the prosecution and the defense completed the selection of the jury to try Coburn, Price and thirty-five other Klansmen for the Inglewood raid and the three felonies which the State charges were committed by the raiders.

Price, it was learned, surprised a prowler in the vicinity of his home shortly before midnight last Monday. The man lurked in the shadows of the driveway leading to the garage of the Price home, and disappeared when he saw he was discovered. He answered the description of the man who was seen lying in wait for King Kleagle Price on two different occasions several weeks ago.

The first time this man was seen near the Price home he was discovered in the back yard, and Mrs. Price, wife of the Klan trial defendant, called for help. Mr. Price admitted the facts just before leaving the courtroom for the day.

JURY SWORN IN

The jury that is to determine whether the thirty-seven Knights of the Ku Klux Klan participated in an unlawful Klan act or were merely participating in an orderly arrest was sworn in in Judge Houser's court a few minutes after 3 p.m.

The last seat was filled after a short manuevering by both sides which ended in the defense attorneys resting at a time when the State was not entitled to any further peremptories. Paul Barksdale D'Orr, chief counsel for thirty-six of the defendants, then asked the court for a continuance until this morning in order that he may be able to be at the bedside of his wife, now ill at the D'Orr home in Hollywood. The continuance was granted.

Arthur R. Yorba, clerk of the court, read the indictment while the defendants and the jury listened in silence.

OUTLINE OF CASE

This morning the State will open its case with a brief outline of the case to the jury by Dep. Dist.-Atty. Turney and will proceed with the introduction of the testimony. County surveyors who made maps of the Eldusyen home and the road

(Continued on Second Page)

FOUR ARE HURT AS CARS HIT

Two Tots May Die, Father Badly Injured in Wreck on Boulevard

Severe injuries, two possibly fatal, were suffered by a family of six persons when the automobile in which they were riding collided with two other machines on Huntington Drive near the Selig Zoo late yesterday afternoon.

The family consisted of Roy A. Franklin, his wife Beulah, and their four children, Melvin, aged 11; Edgar, aged 7; Elsie May, aged 5, and Glenn Everett, 4 months of age. Their home is said to be in Upland.

Edgar, suffering from possible internal injuries and a fractured skull, and Elsie May, suffering also from a skull fracture, may die. Mr. Franklin received concussion of the brain and a possible skull fracture. His wife and the baby were apparently unhurt. Melvin suffered severe bruises.

The father and Edgar were taken to the Receiving Hospital and given emergency treatment by Police Surgeon Saverien. The other children were taken direct to the County Hospital.

According to police officers, Franklin was driving north on Huntington Drive when a large truck driven by R. R. Coulter of 121 Monterey Road suddenly stopped on the boulevard, which was slightly wet from rain. The rear end skidded, striking Mr. Franklin's car and driving it against the curbing.

A third car driven by Robert Seegar of 256 South Los Angeles street, coming behind the truck, crashed into it. Coulter was for a time held by the police while they investigated to find why he had so suddenly applied the brakes of his car.

CALLS SENATOR "LIP SERVANT"

Business Man Appeals to Former Comrades

Challenges Johnson to Show Proof of Aid

Moore's Patriotic Work is Cited as Contrast

Hurling an open challenge at Hiram Johnson to show where, even in one single instance, he has rendered anything but 'lip service' to needy World War veterans, and denouncing California's present senior Senator for his affiliation with William Randolph Hearst, Lieut.-Col. J. W. Sutphen, noted soldier and Los Angeles business man, last night issued an open letter to his former comrades in arms that discounted utterly the efforts of Johnson's henchmen to win over the 'soldier vote.'

Col. Sutphen's message was straight from the shoulder. He called a spade a spade; he cited specifically the low esteem in which Hearst and his papers were held by loyal Americans during the war; in no uncertain terms he told how Johnson, previous to his realization that his re-election to the Senate would be strenuously opposed by clear-thinking Californians and Americans, had ignored all claims on his time made by those who were entitled to the utmost consideration; in fact, in every way he clearly proved that Johnson is not entitled to the vote of a single former service man.

CONTRAST REVEALED

And while pointing out Johnson's shameful record, Col. Sutphen called attention to the enviable and unselfish position taken by Charles C. Moore during the war. He dwelt on but one feature of Mr. Moore's universally-known patriotism—his financial aid to those in his employ who donned the uniform of their country, and his continued regard for their welfare when their periods of enlistment were over.

Here is Col. Sutphen's clear cut, logical presentation of Johnson, in relation to ex-service men:

"TO THOSE WHO SERVED.

"An organization which is endeavoring to throw the heroic mantle of Roosevelt over the demagogic shoulders of Hiram Johnson is attempting to make an appeal to those who served during the Great War.

MASTER AND MAN

"A man is judged by the company he keeps. Johnson is the servant of the worst enemy Roosevelt ever had—William Randolph Hearst.

"Johnson is the menial of the man who, through his papers, did all in his power to aid the enemy during the war. Johnson is the

(Continued on Second Page)

SPECIAL OFFER ENDS TONIGHT

Extra Prize of $750 Given in "Times" Campaign

Reports Must be Turned in Before 9 o'Clock

Dual Opportunity Spurs on Contestants

The 70,000 extra vote offer in The Times $70,000 prize campaign closes tonight at 9 o'clock.

Seven hundred and twenty-five dollars in gold also will be won in extra prizes as a result of the best effort put forth during this vote offer.

The campaign office will close promptly at the appointed hour and only those inside at the time will be waited upon. All persons who are unable to turn in their subscription clubs in person have the privilege of mailing them. Letters bearing a postmark not later than 9 o'clock tonight will apply on the double offer.

ENDS PROMPTLY

Assuming the dimensions of a campaign within itself, the race for extra gold prizes offered during the 70,000 extra vote period ending tonight at 9 o'clock, promises to make this the most notable event in The Times, $70,000 prize campaign.

While scores of candidates throughout the Southwest are rushing forward in the competition to acquire as reward a $16,500 home, an $8000 bungalow, or one of twenty motor cars to be distributed September 2, the extra prizes of gold offered as special inducements during the period ending tonight are overshadowing, for the time being, the ultimate goal.

Ten liberal sums of gold are waiting for the candidates who stand highest on the records in point of new subscription money turned in. To the leader of the field will go a prize of $200, while the second highest will receive $150. Other prizes range down to $20.

GREAT OPPORTUNITY

Since all new subscriptions on this offer also apply on the 70,000 extra vote offer, candidates recognize the dual opportunity as one wherein they can build a safe foundation to be successful in the finals.

Yesterday brought the advance rush of new subscriptions that will reach its greatest height tonight. Practically no candidate will be without his or her $20 club, and

(Continued on Twelfth Page)

FISTS FLY FOR MADALYNNE

Dark-Hued Inmates Battle When "White Gals" Slur Jail Beauty for Smuggling in Sweets

A sweet molar in the mouth of Mrs. Madalynne Obenchain, well-known prima donna of the County Jail, precipitated a fierce battle among the feminine prisoners yesterday. By the time the matron had hushed untangling the combatants several strands of hair had lost their happy homes and Madalynne and Clara Phillips, at outs with the white gals, were heroines to the jailed colored women. An idle boast by Madalynne started the entire affair.

"I'm the fair-haired gal hereabouts," she had averred, according to report. "I can get candies and fruit and other nice things when the rest of the ladies can't."

The remark was relayed to Jailer Cronin and he issued an order stopping all such privileges. Meanwhile, however, Madalynne was tipped off regarding the impending ban. She immediately stocked up on bon bons and other necessities in the life of a high-class murder indictee. Then, when the order went into effect, she merely smiled, a sticky chocolate-flavored smile.

JAIL INMATES MAD

The rest of the jail gals were mad, of course. Their privileges had also been cut off—without warning—and it was all Madalynne's fault, it was.

Wherefore unnice words were said about Mrs. Obenchain. One brunette prisoner, in for shoplifting, asserted that the Kennedy case star was a stuckup feline.

A dip lady spoke more feelingly and unprintably.

"She thinks she's the whale's wishbone just because she's had two juries go cuckoo over her," scoffed another gal.

"She considers herself above ordinary blackmailers and bigamists like us," spat another.

Madalynne herself made no reply to all these scurrilous remarks. She held aloof with Clara Phillips, indicted in the hammer slaying case, standing on her dignity as befits a person under indictment for murder.

But there were numerous champions in her behalf, notably among the colored inmates. They gave insult for insult, taunt for taunt, nawsty insinuation for nawsty insinuation. In short, they told the anti-Madalynne gals where to get off at.

BLOWS EXCHANGED

"What right you-all got to talk?" demanded one. "You ain't got 'nough gumption to get fit over by two juries. They'd agree to hang you without leavin' their seats, that's what they would, you old cheap dope peddler!"

It was about this time that a lady, said to be Nora Hall, landed a right upon the mouth of a sister-prisoner. The blow removed most of the latter's rouge, and this made her angry. She retaliated by kicking. Then more fists entered the argument and the major engagement was on.

Meanwhile Madalynne watched the fight with a calm eye. Clara Phillips took her place beside Mrs. Obenchain as a contemptuous onlooker.

The girlish battling technique of the fighters appeared to disgust her.

"It's so puny and ineffectual," her expression seemed to say, and Madalynne reached for another chocolate.

Several complexions had been impaired and a blue eye turned to black before Matron Wallis could bring peace to the jail once more. Later she had to stand guard while Clara and Mrs. Obenchain dined with the colored prisoners.

LOWER GAS PRICE SOUGHT

Cut of Two Cents to Los Angeles Consumers Urged in Osborne's Report to Commission

That the State Railroad Commission order a third reduction in the price of gas to Los Angeles consumers, this time from 70 cents per 1000 cubic feet to 68 cents per 1000 cubic feet, is the recommendation which Chief Engineer Osborne has made to the Board of Public Utilities and which has been forwarded by the city board to the State commission. Chief Engineer Osborne bases his recommendation on the reduced price of crude oil and pointed out in his report that the Standard Oil Company had on July 25 announced a reduction in this product, which is used in the manufacture of gas, from $1.25 to $1 per barrel, effective August 4.

On account of the descending price of crude oil, the State Commission on August 15, 1921, ordered the price of gas to Los Angeles consumers reduced from 78 cents per 1000 cubic feet to 76 cents per 1000 cubic feet. Then as the price of crude oil continued to drop, the commission in a supplemental order, made a reduction in the price of gas from 76 cents to 73 cents per 1000 cubic feet, and followed this with a cut to 70 cents on the 1st inst. The new rate becomes effective September 1.

Chief Engineer Osborne declared that the commission's order for a gas rate of 70 cents per 1000 cubic feet was based on crude oil costing $1.50 a barrel, and that as oil has dropped to $1 a barrel, the price of gas should be similarly reduced, so that the cost of gas to consumers beginning some time in September should be 68 cents per 1000 cubic feet.

If Chief Engineer Osborne's recommendation is adopted by the State Commission and the reduction ordered, thousands of dollars will be saved to Los Angeles gas consumers.

JAPANESE BUSINESS LEADERS IN CITY

Commercial and business leaders from Japan arrived here last night en route to the Brazilian Centennial celebration. Eighteen prominent Japanese are in the party and will be entertained today by the Chamber of Commerce and the Japanese Association.

Following a trip around the city the guests will be taken to the Beverly Hills Hotel for luncheon by the Chamber and in the afternoon the Japanese Association will take charge of the party leaving Thursday morning for South America.

KEEP INFORMED ON VACATION

Subscribers to The Times who wish to keep advised on local and world affairs while they are away from their homes may have The Times forwarded to their summer addresses during the vacation period by notifying Pico 700 by telephone or by sending in a postal card.

FEAR DEATH IN KLAN STRIFE

Hooded Order's Ranks Are Split by Strife

Legal Pyrotechnics Due at Trial Today

State to Unwind Its Chain of Evidence

(Continued from First Page)

leading to it will be the first witnesses. The maps will then be offered in evidence, and Fidel and Mathias Elduayen, asserted victims of the Klan raid, will be placed on the stand to lay the foundation of the State's case.

Legal fireworks are expected to burst forth early in the session, when the defense starts its cross-examination of the two Elduayens and the other members of the Elduayen family. It is at this point in the case that what may prove to be the most important battle of the trial is expected to be staged.

Questions asked by Attorney D'Orr in his examination of the jurors indicated that the defense will seek to show the Elduayens were violating the law. This contention will be hotly opposed by the State.

NEW EVIDENCE

Once over the initial stages of its case, the State will proceed to unwind in quick succession the chain of evidence gathered by the officers under the personal supervision of William C. Doran, Chief Deputy District Attorney, who conducted the Klan investigation, and prepared the case for trial. Evidence heretofore undisclosed, but known to have been obtained by Mr. Doran's investigators and the officers working under Sheriff Traeger and Undersheriff Biscailuz, will be brought in toward the end of the State's case, it was learned last night.

INTERESTING PHASE

An interesting phase of the case—and one loaded with legal and Klan THT, is that of the relation of Capt. Coburn to the rest of the defendants.

That his attorneys will make a bitter fight on some phases of the case as not applicable to their client is an open secret. They made no announcement of their plans, nor did they make much comment on the published report that Capt. Coburn may turn State's evidence and testify against his fellow-Klansmen, other than to make a formal denial.

"There is nothing to it," was the terse comment of George C. Watson of Capt. Coburn's counsel.

ADMITS PREJUDICE

It took thirty-five prospective jurors to develop the jury for the trial. Two of these were excused by the court. Of the twenty-one removed by peremptory challenges, fourteen of these were used by the defense and seven by the State. Those called to the box in the afternoon were Mrs. A. H. Ross, Mrs. Lillian Ballingh, Charles H. Tospir, H. L. Canning, Frank D. Williamson, Mrs. Jane Ogilby, Mrs. C. J. Milliron and L. D. Weaver.

Mrs. Ross, a colored woman, did not last long. She was removed by the defense, after admitting that she was prejudiced against the Ku Klux Klan, but said she thought she would be able to give the defendants a fair trial.

Mr. Tospir, who did not believe anyone had a right to take the law into its own hands, followed the fate of Mrs. Ross. H. L. Canning, oil station operator of Inglewood, who said he never talked to anyone about the case, was presented with a prosecution peremptory.

STRATEGY IN MORNING

Strategy marked the morning session in yesterday's battle of peremptories.

Starting with George Spence, the man who took his seat at the close of Monday's session, the prosecution and the defense proceeded to fill and empty some chair in the jury box, each side seeking an advantage and the type of juror wanted. Ten men and women walked in and out of the jury box, with the result that at noon the defense had used the ten peremptories allowed it by law for the entire case and the prosecution only four.

Mrs. Ida P. Dix of Hawthorne, Mrs. Rosa Ellwell, Long Beach, Newton F. Tomlinson, Los Angeles; Fred D. Joy, Clarence K. Reed, Mrs. Anna Strangman, R. J. Lord of Sierra Madre, Mrs. Sidney B. Webb and Pearl V. Wilhoit, were the jurors called in the morning session. Mrs. Ellwell and Mr. Lord were later excused by the defense, and Mrs. Dix by the prosecution.

The defense also excused Mrs. Clara M. Tunison, Ralph Weiss, Hattie Gregory, Mrs. Cornelia Leatart, Mrs. J. B. Hamilton and John G. Seymour, chosen the day before, and the prosecution added Mrs. Mary Putman, from Monday's list to the list of discarded jurors.

On the whole, the tendency of the defense appeared to be to eliminate women and those who were born on foreign soil. The prosecution waited for the defense to show its hand and promptly eliminated those who admitted certain leanings toward the defendants.

STARTS WITH MYSTERY

The morning session was replete with little touches of the unusual that served to break somewhat the important monotony of the jury selection. The day began with a mystery and the noon adjournment ended with a flood of academic elegance and humor from Paul Barksdale D'Orr—the red-cheeked chief counsel for the defense.

The mystery was injected into the proceedings by the tardy arrival of Nathan A. Baker, Kleagle of the Invisible Empire, Knights of the Ku Klux Klan, Inc., leader of the Inglewood raid, and all-around Klansman. Mr. Baker was four minutes late. Judge Houser, from the bench, wanted to know the reason. Mr. Baker rocked on his heels a few seconds, blinked at the large American flag over the court's head, and announced to all present that he had been working most of the night in the interest of the court and that he would be in a position to tell the world all about it in ten days.

If the judge was thrilled, he failed to register his emotion. "Don't let it happen again," was the edict to the temperamental Kleagle.

Attorney D'Orr, who starts his examination of prospective jurors with a smile, has friendly chats with them about their families, and then eliminates them from the jury box, also with a smile, through the use of peremptories got into spectacular action early in the session.

He took the cue from the prosecution and "appropriated its thunder" by asking the prospective jurors, in grave and senatorial tones, for their views of the Constitution of the United States, and the fundamental principles that laws must be enforced only by persons authorized to enforce them.

"You believe in the Constitution of the United States and of the State of California, do you not," he asked prospective Juror Tomlinson. Mr. Tomlinson said he did. "You believe that all laws must be enforced, including the liquor laws?" he continued. Mr. Tomlinson said he did.

"This case is going to turn on a raid conducted in Inglewood. If you are satisfied from the evidence that it was a lawful raid by officers of the law and those asked by them to assist them, would the fact that those men are members of the Ku Klux Klan make any difference to you in arriving at the facts in this case?" Mr. D'Orr then wanted to know. Mr. Tomlinson said it would not.

Raymond T. Turney, Deputy Keyes's assistant in the case, also wanted to know some facts along this line.

"You believe in the enforcement of the law against kidnapping, and against false imprisonment and against assault with a deadly weapon, do you not?" he asked.

"Would the fact that some publications and powerful interests are in favor of the organization known as the Ku Klux Klan prejudice you in favor of the defendants?" was his next question.

Examination of prospective juror Reed brought the second warning from the court that the courtroom would be cleared unless the public refrained from laughing. Mr. D'Orr asked Mr. Reed his occupation. "I am retired," was the reply.

"How did you get in that condition," said Mr. D'Orr. He was told by Mr. Reed that farming pursuits in the State of Michigan led to it. Mr. Reed's present residence is Hollywood.

William S. Coburn, the deposed Grand Goblin of the hooded empire, and G. W. Price, the immaculately clad King Kleagle of the realm of California, had their heads together and their eyes glued on the jury box while Mr. D'Orr and Mr. Turney were questioning Mrs. Anna Stevenson. Price left the "grandstand"—as Mr. D'Orr called the section reserved for the defendants—and set beside his former chief and his present reputed enemy.

The thirty-five men sitting in the rows of seats reserved for them are beginning to settle down to the long trail. Some have found relaxation in chewing gum. Some sit and smile. Some follow every word and others let their gaze stray around the courtroom.

JURORS CHOSEN TO GIVE VERDICT IN KLAN TRIAL

Mrs. Charles Steere, housewife, 358 Friar street, Van Nuys.
Clarence J. Reed, real estate, 1139 North Kenmore avenue.
Mrs. Pearl V. Wilhite, housewife, 147 South Seville avenue, Huntington Park.
George Spence, 118 South Primrose avenue, Monrovia.
William F. West, real estate, 2018 Berkshire avenue, South Pasadena.
R. D. Weaver, superintendent Los Angeles Creamery, 1130 Towne avenue.
Mrs. Anna L. Jasper, 700 East Sixteenth street.
Newton F. Tomlinson, retired, 626 East Third street, Long Beach.
Fred C. Joy, vice-president Joy-Reams Co., Inc., 1459 West Forty-ninth street.
Frank Williamson, rancher, Wilsona, Cal.
Mrs. C. J. Milliron, housewife, Laurel Canyon, Hollywood.
Theodore Strangman, retired, 884 Austin street.

JOHNSON "LIP SERVANT"

Soldier-Business Man Denounces Senator for Failure to Aid Needy; Tells of Moore's Patriotism

(Continued from First Page)

servant of the man who put personal spite before patriotism, whose papers were barred from Army camps throughout the United States because of their pro-enemy tendencies, and whose papers were burned throughout the country by indignant patriots.

"Johnson patterns after his master. He is constantly taking credit for the deeds of other man—provided such deeds have met with popular approval.

"His is a lip service only. Ask any veteran who has written Johnson relative to settlement of a claim. See if you can discover a single one who has even received the courtesy of a reply before the day that Charles C. Moore announced his candidacy.

APPEALS IGNORED

"Johnson thought that he would have no opposition in California. So long as he believed this he ignored letters from men who asked his aid in obtaining that to which they felt justly entitled. But when real opposition develops against his opportunist tactics, he rushes to the front in the effort to obtain the aid of those men, whose troubles he has heretofore scorned to notice.

"Do you want a man in the Senate to represent you, or one who will cringingly serve his master, Hearst? Will you aid a man whose strongest supporter is the man who, through his news columns, aided and abetted the cause of the enemy? Do you want a man who will work for the interests of California or for the interests of Hearst?

"Charles C. Moore paid to those men who entered the service from his employ, the difference between his service pay and his regular salary—and every man employed by him knew that his old job was waiting for him upon his return.

"This was not lip service, but a thing done without thought of personal gain or laudatory publicity—a thing done in the spirit of true patriotism.

"Defeat Hearst's Hiram.
"Elect Charles C. Moore.
"Yours very truly,
"J. W. SUTPHEN."

Moore Looks Easy Victor at Monrovia

(EXCLUSIVE DISPATCH)

MONROVIA, Aug. 8.—"Charles C. Moore will roll up the biggest majority ever recorded in Monrovia."

This was the prediction of local political wiseacres today, following the formation of a Moore-for-Senator Club here, and the election of prominent citizens as its officers. On all sides enthusiasm for Moore is developing that promises much for him on election day, and Monrovians are expecting their home city to be rated as one of the "white spots" of the campaign.

H. J. Evans is president of the Monrovia Moore-for-Senator Club; Mrs. Florence E. Conable, first vice-president; Dr. C. W. Higgins, second vice-president; W. H. Bond, third vice-president, and Judge Clyde Burr, secretary. Among those participating in the organization are Elizabeth L. Andrews, Milton Alexander, Mrs. M. R. Alexander, Mr. and Mrs. Frank Alexander, W. H. Bond, Judge Clyde Burr, Florence E. Conable, Walter H. Cole, F. E. Conake, Rev. C. H. Davis, H. J. Evans, Fred Fairplay, C. W. Given, J. K. Hall, H. S. Gerlich, Dr. C. W. Higgins, M. L. Hutchinson, Hugh Marshall, W. N. Monroe, C. F. Moore, Mrs. T. A. Nance, F. A. Nance, Robert F. Newell, J. J. O'Connor, C. B. Parkinson, Vida S. Walters and Mary Zerrell.

LEADS FIGHT IN WILSHIRE

Mrs. J. T. Anderson

LEAGUE OF WOMEN TO AID MOORE

Wilshire Organization is but Few Days Old; Numbers Over 200 Members

Organized on Monday, the Wilshire Women's Moore-for-Senator League already numbers nearly 200 members, and is now actively at work campaigning to further the candidacy of Charles C. Moore for United States Senator, from California.

At the meeting Mrs. J. T. Anderson was elected president, Mrs. R. B. Hallett, secretary, and Mrs. A. T. Stewart, treasurer. Arrangements were made for a rally to be held at the Ambassador the 23rd inst. Mrs. J. Spenser-Kelly was appointed chairman of music, and Mrs. O. P. Clark chairman of speakers. Mrs. W. W. Orcutt will serve as chairman of hospitality.

This rally, which promises to be one of the largest in the city during the week Mr. Moore visits Southern California, will be given under the auspices of the women of the Sixty-third District. Vice-chairmen were chosen to represent each precinct in that district. They will appear as patronesses and receive. The list, which is not yet complete, follows:

Mrs. F. F. Twitchell, Dr. Grace Fernald, Mrs. E. A. Wallis, Mrs. Irving Andrews, Mrs. Henry C. Dillion, Mrs. O. P. Clark, Mrs. Lerida Scott, Mrs. Ella Sawyer, Mrs. Mary Clarke, Mrs. H. N. Foulkes, Mrs. H. M. Harvey, Mrs. Flora Bowden, Mrs. John E. Martin, Mrs. Harry Chandler, Mrs. W. C. Parriott, Mrs. Harriet Delong, Mrs. Louise Post, Miss Elizabeth Connelly, Mrs. Allie Simmons Wheeler, Mrs. G. M. Swindell, Miss Lula Clugston, Mrs. Clara Shortridge Foltz, Miss Belle Hall, Mrs. John C. Urquhart.

The board of directors chosen for the league includes: Mrs. Clark, Mrs. Orcutt, Mrs. Robert Heath, Mrs. J. C. Barlow, Mrs. Stewart, Mrs. Hallett, Mrs. Jules Kauffman, Mrs. Anderson, Mrs. David Babcock, Mrs. Edward C. Higgins, Mrs. Spenser-Kelly.

DE MOLAYS TO DANCE

The Hi-Power Club of the Los Angeles chapter, De Molay, will blossom out with its first social function Friday evening, when it gives a dance in the Fraternal Brotherhood Hall, 845 South Figueroa street.

POLITICS

THE WATCHMAN

Trend of Political Thought and Action

By the Sentry on His Beat

During the last session of the Legislature charges were made and bandied about that Gov. Stephens entered into a compact with organized labor to betray Southern California in the matter of a reapportionment of legislative representation was specified by the State Constitution.

Under the Constitution, the Legislature was directed to adopt a reapportionment measure fixing its eighty Assembly and forty Senatorial districts as nearly equal in population as possible. If such a measure had been adopted, Southern California, by reason of its greater population increase over other parts of the State during the decade of 1910-20, would have received considerable additional strength in both the Senate and the Assembly. Los Angeles county, for instance, would have received six Assemblymen in addition to the fifteen apportioned in 1911, and two additional State Senators.

Passage of a reapportionment measure was blocked by the State machine for the purpose of forcing through a program of legislation fostered by Gov. Stephens, and when the pressure of public opinion became so great in Southern California as to make itself felt in Sacramento, where the Governor was surrounded by machine politicians, a promise was given that a special legislative session would be called to permit passage of constitutional reapportionment.

Considerable comment was occasioned by the dodging tactics of the State administration, and it was asserted that Gov. Stephens and representatives of organized labor, who desired to keep at a minimum the Southern California delegation because of its freedom from unionite domination, had effected a working agreement whereby the Governor would prevent a reapportionment of the legislative districts in exchange for labor's support for his own candidacy and for a legislative ticket dominated jointly by the Governor's machine and organized labor.

Well, the Governor effectually prevented a special legislative session on reapportionment. Incidentally, he is campaigning madly in Southern California, has billboards covered with his campaign appeals and has, on virtually every available telephone pole and vacant space in the county, tacked his campaign literature. Yet the Governor says not a word about reapportionment. It is a dangerous topic for him to discuss in this end of the State.

As to the charge that he sold Southern California's reapportionment interests to organized labor in exchange for labor support for himself and for a Los Angeles legislative ticket, backed by his machine, these facts are noteworthy:

(1.) Seth Brown, president of the California Federation of Labor, permitted his name to be used as a potential candidate for Governor for the purpose of preventing Mayor Rolph of San Francisco entering the race against Stephens, and, without withdrawing his name or making any explanation whatsoever, now is a member of the Stephens-for-Governor committee, and is working for Stephens's re-election.

(2.) Organized labor in San Francisco is backing Gov. Stephens for re-election.

(3.) A so-called "People's Legislative Committee" composed of the Stephens-for-Governor campaign managers, or their wives or their assistants, more than a week ago indorsed a legislative ticket in Los Angeles county.

(4.) Organized labor, as represented by the Los Angeles Central Labor Council, Building Trades Council, Metal Trades Council and various other "councils," has "joined hands with the 'People's Legislative Campaign Committee,'" according to union labor's official publication here, and will work for the election of this State machine-supported legislative ticket.

Rather conclusive proof that those legislators were right, who, eighteen months ago, predicted that Souhern California would be cheated of reapportionment and that union labor and the State machine would be working hand-in-hand to re-elect Gov. Stephens and place a Los Angeles legislative delegation in the next Legislature subject to control by the Governor's office and to dictation from labor.

And, by the way, reports from Sacramento during the last few days that State employees are being threatened unless they "come across" with contributions from their salaries for the Governor's campaign fund, seem to furnish an answer to the question as to where the Stephens forces are getting all the money to pay for the placarding of the State with Stephens machine propaganda.

When Edward Hyatt, former Riverside county educator and State Superintendent of Public Instruction, was writing a column for the Western Journal of Education he penned the following exceptional tribute to Friend W. Richardson, then State Printer, and now State Treasurer and a candidate for Governor:

"I have never said anything in this column about Friend W. Richardson, the State Printer, but I have been watching him all these years and taking his measure. He is a remarkable man and he is entitled to the gratitude of all good citizens of the State. His is really a complex and dangerous task, dealing with an army of human men and women workers, worried by 10,000 details of machinery and equipment, responsible for a billion particulars of price, discount, rebates on paper, ink, leather, cloth—my head whirls with the enormity of it! Words won't express it!

"And Richardson walks around amid it all as cool as a cucumber, a pleasant smile upon his lips and seemingly unconcerned. His voice is soft and pleasant and never a hasty word comes out of his mouth. He reads the thoughts of Philosopher Plato and quotes Greek history after he has been pounded by warring delegations, pastered by applicants for place, hounded by political leg-pullers all the livelong day. When the newspapers attack him, when legislators jump on him, the school people go after him, delegations "maul" him, his face is smooth and calm, his spirit unruffled by the squall. He answers them with reasons and those who come to scoff remain to pray.

"But where he deserves gratitude is for this: He has accomplished the impossible by reducing the cost of State printing. I don't know how he does it, it is too deep and wide for me. The proof of the pudding is in the eating. I only know that the publications formerly costing us 15 cents we now get for a nickel; that every State textbook on the list has been reduced in manufacturing cost from one-quarter to one-half; that free school books costing the State $250,000 during the past year but for him would have swamped the whole enterprise with a prohibitive bill approaching a million. When I think of this, he looks like Hercules instead of plain Richardson."

Mr. Richardson's record as State Treasurer has drawn like encomiums. No man in public life ever sought the Governorship with a finer record for public service.

Hollywood is to be the recipient of a very thorough canvas during the next two and a half weeks in the interests of Supervisor F. E. Woodley, who seeks re-election, as the result of the voluntary offering of John B. Steadman of 1741 Wilcox avenue to take up the Woodley banner. The Supervisor is putting his political fate in the hands of many enthusiastic friends who look with favor upon his incumbency and the results achieved in the way of economies under Woodley's chairmanship of finance and budget.

Judge Victor R. McLucas of Department 23 of the Superior Court, who is a candidate to succeed himself, has opened up campaign headquarters at 811 Washington Building.

In the recent plebscite conducted by the Los Angeles Bar Association to determine indorsements for the judicial offices to be filled at the coming election, Judge McLucas received the highest vote cast for any candidate, receiving 1138 votes out of 1346 ballots cast, or 84 per cent of the total.

William J. Pearson, farmer candidate for United States Senator, who is without opposition in the Democratic primaries, started yesterday on his first tour by automobile of the southern counties to meet and confer with the voters. Mr. Pearson's plan of campaign will take him into every county in the State, with as many roadside stops as it is possible to crowd into such a journey, to meet individually, in small groups or large gatherings the women and men who are largely to select the next United States Senator from California, and to make good on his campaign slogan that he wants all the people of California to "know Bill Pearson."

Two of California's biggest and most popular citizens have thrown their weight back of Walter Brinkop in his race for the Republican nomination for State Treasurer.

Tommy Woods, who strains the scales at 470 pounds, and Hughie Mack, who tips the beam at 430, are using every one of their many ounces of energy to put Brinkop across.

Johnson campaign slogans for the Senatorial Contest of 1922:

April-May: Johnson will be unopposed.

June: Johnson is invincible.

July (first half) Johnson will win by 200,000.

July: (second half) Johnson will win by 50,000.

August: (to date) Call out the reserves; Johnson has the fight of his life.

Charles C. Moore has done more to shape the psychology of those campaign cries than has Mr. Johnson, and Mr. Moore is proceeding calmly through Northern California making the same astonishing progress as he made in Southern California. Every day reports from neutral sources indicate that he is gaining and that Johnson is losing.

Mr. Moore is coming back to Southern California for a final tour of this section of the State. He will return to a field already largely committed to his cause. He has almost the solid backing of California women and his straightforward discussion of all issues touching the Senatorial situation has won him, in addition to political support the hearty liking and general respect of the people of the State.

The wise politician seldom asks his audience a question, unless, as a practiced platformer, he is prepared instantly to answer his own question.

Imagine the discomfiture, therefore, of Charles H. Randall a few days ago when, addressing a meeting of the W. C. T. U. in Long Beach in behalf of his candidacy for Congress on the Democratic, Prohibition and Republican tickets, he demanded in a loud voice:

"Where was Lineberger when I was fighting for the Volstead Act?"

Quick as a shot the answer came back:

"In France!"

Which may go towards explaining why the people of the Ninth Congressional District are confident that Congressman Lineberger will be re-elected by a vote even greater than the deluge of ballots with which he defeated Randall two years ago.

THE WATCHMAN.

VALUABLE GOLD NUGGET STOLEN

Police Seek Thief Who Got Away With Cherished Keepsake

Police are searching for a valuable gold nugget and also for the burglar who is said to have stolen the trinket from the room of Miss Carmen Iris, at 328½ South Spring street.

Miss Iris reported the theft of the nugget yesterday. She reported that it was a keepsake given to her by an admirer in Mexico City some time ago.

SEWAGE BOND SALE BOOSTED

Committee Makes Appeal for City-Wide Support

Plans Present Disposal System Inadequate

Seriousness of Situation Now Realized by Public

[illegible] the new sewage disposal [illegible] which $13,000,000 bonds [illegible] to be voted at the [illegible] election of August 29, [illegible] favorably interest every [illegible] of Los Angeles, and [illegible] the southwestern section, [illegible] a praying and hoping for [illegible] the contention of the [illegible] sewer campaign committee [illegible] year doing yeoman work [illegible] of the project.

[illegible] deplorable condition existing [illegible] the southwestern part of [illegible], where the open sewer [illegible] declared by physicians and [illegible] experts to be a menace to [illegible] danger of an epidemic with [illegible] warm months, should be [illegible], they assert.

[illegible] of a 95 per cent [illegible] contributing to the direct [illegible] of a 5 per cent area, the [illegible] part, is so apparent [illegible] who have given even casual [illegible] to the new sewage disposal [illegible] that the campaign in [illegible] of the bonds is gathering [illegible] momentum each day.

[illegible] Los Angeles sewer committee points out that [illegible] as a whole have [illegible] realized the seriousness of [illegible] situation, but now that existing [illegible] conditions are being [illegible] there is a united desire on [illegible] of the whole city to put [illegible] bonds with a heavy vote.

[illegible] this time 1,000,000 gallons of [illegible] sewage is running into an [illegible] daily, to be carried off [illegible] Creek, while figures [illegible] by W. T. Knowlton, city [illegible] engineer, show that Los [illegible] has a population of 60,000 [illegible] sewer connections, the [illegible] of them depending on the [illegible] and costly cesspool. [illegible] daily per capita sewage of [illegible] gallons, and as the [illegible] disposal plan as proposed [illegible] bond issue will take [illegible] 200,000,000 gallons daily, [illegible] to a population of [illegible].

[illegible] his belief that England, Ireland, France, [illegible], Austria and Germany [illegible] returning to a pre-war [illegible] Orlatt, of the firm of [illegible] Orlatt, has returned [illegible] after an extensive [illegible] across the Atlantic. [illegible] impressed was Mr. [illegible] present and potential [illegible] in Europe that he established buying offices in [illegible] and Prague, which, [illegible] and London connections well establish this [illegible] in Europe. [illegible] declared that he found [illegible] Republic of Czecho-Slovakia [illegible] of the most stable countries [illegible] and very anxious to [illegible] with American firms. [illegible] was visiting Berlin [illegible] Chancellor Rathenau [illegible]. German business men, he asserts, consider the [illegible] statesman as great an [illegible] Germany as the loss of [illegible] to America. [illegible] made extensive purchases [illegible] in Europe.

[illegible]ON APPOINTED

[illegible] to Act as Supervisor [illegible] First District

(EXCLUSIVE DISPATCH) [illegible], Aug. 8.—T. C. [illegible] of Corona has been appointed supervisor to represent the [illegible] to fill the vacancy [illegible] the resignation of James [illegible] Jameson's appointment [illegible] by Gov. Stephens, who [illegible] by a large number [illegible] Corona citizens to [illegible] to Jameson for the [illegible] term. The new appointee is a pioneer resident of [illegible] has been actively connected with the Associated Chambers of Commerce of Riverside [illegible].

[illegible]ING BOOKLET OFFERED FREE

[illegible] Recipes for Tasty [illegible] Available for the Asking

[illegible] you know how to make [illegible] bread, nut [illegible] potato bread, rice [illegible] or corn-meal bread? [illegible] delicious and nutritious [illegible] leading variety to [illegible].

[illegible] booklet issued by [illegible] of Agriculture [illegible] ninety-three [illegible], gives directions [illegible] making practically [illegible] kind of bread and [illegible].

[illegible] name and address [illegible] on the coupon, inclose [illegible] cents in stamps for [illegible], and send to [illegible] Times Information [illegible], Washington, D. [illegible]. Avoid wrong delivery [illegible] use full address [illegible]. Do not send [illegible] Times' Los Angeles [illegible].

[illegible] H. Hoskins, Director, [illegible] Times Information [illegible], Washington, D. C.: [illegible] herewith 2 cents [illegible] for return postage [illegible] copy of Baking [illegible].

[illegible]

PUBLISHERS:
THE TIMES - MIRROR COMPANY
OFFICERS:
HARRY CHANDLER, Pres. and Gen. Mgr.
MARIAN OTIS-CHANDLER, Vice-Pres. and Secy.
F. X. PFAFFINGER, Treasurer.
HARRY E. ANDREWS, Assistant General Manager and Managing Editor.
Harry Chandler, Marian Otis-Chandler, F. X. Pfaffinger, Mabel Otis-Booth, Harry E. Andrews, Directors.

Los Angeles Times

EVERY MORNING IN THE YEAR.
DAILY FOUNDED Dec. 4, 1881.—41st YEAR.

Sworn average circulation for every day of July, 1922.....116,811 Copies
Sworn Sunday only average circulation of July, 1922.....157,588 Copies

OFFICES:
New Times Building, First and Broadway.
Branch Office No. 1, 621 South Spring Street.
Washington Bureau, 904 Hibbs Building.
Chicago Office, 111 West Monroe Street.
New York Office, 225 Fifth Avenue.
San Francisco Office, 742 Market Street.
Paris Office, 129 Rue Saint Honore.

LOS ANGELES (Loce Ahng-hayl-ais)

MEMBER OF THE ASSOCIATED PRESS
The Associated Press is exclusively entitled to the use for publication of all news credited to it or not otherwise credited in this paper and also the local news published here within.

NOT WISELY
Councilman Criswell is once more experiencing the embarrassing consequences of using his helmet as a megaphone.

SKIN GAMES
One eastern firm is said to have mounted over 5000 skins in a single season. It looks as if they might be able to add the pelt of Breckenridge Long to the collection, but Hiram Johnson so far refuses to surrender his.

MILES OF DANCING
The mathematician says that the average dancing flapper, who spends a night in tripping communion with a jazz band, will trot twelve miles. If she were invited to walk two miles she would faint with horror, but when the trombones blare she is out for the long-distance record.

HALLS OF SILENCE
In spite of the fact that he died before the polls opened, Congressman Padgett was renominated by his constituents of the Seventh Tennessee District. Some of the mountaineers may not hear of his death in time for the general election. But, at that, a tombstone might not make such a bad representative. It doesn't make long speeches.

NAMING THE WOMAN
Democrats in the Eighth Missouri District have nominated a woman for Congress. Aside from being a Democrat she is an ardent prohibitionist and a college president. The district is now represented by a Republican and the honor thus conferred upon the lady may be an empty one. The way the Missouri Democrats have been voting this year has not been overly encouraging to prohibitionists.

PARIS AND PAJAMAS
The Parisians have never been able to accept pajamas with cordiality. The historic nightshirt still holds the place of honor in the popular mind. The true Parisian might lounge at ease in his nightie, where he would blush like a tomato at being caught in a set of pajamas. They know almost nothing of pajama parties in France. Left to himself the Parisian would never know that there was such a thing. The poor devils in Paris have lots to learn. They only think they are naughty.

SURE THING
An educational authority says that the children of the public schools who read the newspapers are better advanced than the rest in spelling, geography and history. Of course. The daily paper is the little schoolmaster in these branches and the child who can read at all will unconsciously absorb some of the information and follow naturally in the same paths. The press is not only an aid and stimulant to education, but in the case of a sweet and intelligent publication like The Times it is an education itself.

INTERNATIONAL JAGS
According to research on the part of the International Temperance Bureau foreign jags are much more refined than the native or home-brewed sosh. When an American gets drunk he is apt to make a thorough job of it, while a Frenchman or an Italian will still be courteous and competent. When a robust American gets lit up he is likely to burn a hole in the scenery, while the average foreigner will only exude a genial warmth. That is one of the thirty-seven reasons why we have the Eighteenth Amendment.

HAS NO FRIENDS
Further warrant for harsh criticism of our jury system. It is incompetent, irrelevant and immaterial. After four trials and the arraignment of two defendants the Kennedy murder is still unavenged. American court practice and the jury system do not harmonize. It is hard to make them fit—especially in a case in which public interest is aroused. It would be better if folks would curb their passions and quit murdering. Then there wouldn't be so many "duds" in the temple of justice. Chief Justice Taft went to Europe to find out how it is that justice is more active and certain in England than in this country. Although we are nearly 150 years old, we have an awful lot to learn. One of the things is how to penalize our murdering. What are we going to do about it?

ARE ISSUES DEAD?
Senator Johnson says the four-power pact as an issue is dead. He may think so, but it isn't. The position he takes is that, although he fought the treaty to the bitter end, it was finally approved. Having been approved, it is no more an issue. But the treaty provides a program and policy calling for national support. There must be friends instead of foes on the firing line in order that the essential backing be provided. The Ten Commandments became the law of Israel. Senator Johnson would have probably fought heartily against their acceptance at the time. On their acceptance he might have explained that they had ceased to be an issue. But there still remained the little matter of their observance. If we are making treaties and world agreements we want their friends and not their opponents behind them. It seems more reasonable.

LESSONS OF THE PRIMARIES

That the national political situation is complicated will hardly admit of serious argument.

Following the usual custom, in the year following the induction of a new national administration, a variety of matters divides the attention of the people. The country is faced with issues upon which the people are divided, growing out of the World War, which is an element no other national administration has been called to face. Possibly no President in the history of the country has been placed in such a difficult position as Warren G. Harding. Never before have there been so many dominant issues affecting the future policy of the nation upon which the Chief Executive has been called to pass judgment and make a part of his national policy. That President Harding has had a man's job on his hands his bitterest enemies will not deny.

Yet in all the welter of debate, acrimonious and otherwise, there has not appeared any serious challenging of the record he has made.

The criticism has had wholly to do with Congress, where the Republican party has an overwhelming majority. There has been the point of attack and there has centered all of the opposition that has, in various forms, appeared among the voters. That President Harding has exerted his utmost to induce his party associates to conform, not only to the settled policy of his administration, but to the plain letter and spirit of the national platform upon which they and he were elected, the daily dispatches from Washington indicate. In spite of bitter opposition, he is bringing them around to his point of view. This is one of the happy auguries of the time.

What does the record show so far? Republican primary elections have been held in the States of Indiana, Pennsylvania, Iowa, North Dakota and Nebraska. In every instance openly announced friends and advocates of the administration have been nominated. Leaders have been shifted in some instances, but the wagon is still on the Harding road.

In Indiana Albert J. Beveridge defeated Senator Harry New for renomination. Without detailing how the latter neglected his political opportunities in the Hoosier State it is enough to say that, while New has been retired, he is to give place to one of the strongest advocates of the Harding administration in that State. Since his nomination, on a dozen stumps, Albert J. Beveridge has pledged his unfaltering fealty to the fortunes of Warren G. Harding.

The fight in Pennsylvania was a purely State affair. Gifford Pinchot defeated Atty.-Gen. Alter for the gubernatorial nomination on issues that involved the management of affairs at Harrisburg alone. Pinchot has for years been among the leading Progressives of the nation and his success has led the Democratic press to shout with acclaim that the scepter of power was about to depart from the political Israel. But what about Pinchot? How does he stand with President Harding? He had hardly been nominated until he went to Washington and pledged his support to the President. He has repeated his position a score of times since.

In Iowa, Brookheart, the Senatorial nominee, recognized in the Hawkeye State as among the leaders of what are known as the Progressive wing of the Republican party, has been indorsed by the Republican State Convention, coupled with a resolution backing the Harding administration, to which Brookheart has given his warm adherence.

In North Dakota, Porter J. McCumber's defeat by Ex-Gov. Lynn J. Frazier was brought about by two factors that emphasize the old political aphorism that it is hard for even a politician to ride two horses at one time. McCumber played the game of politics too fine and fell between the stools. He backed the soldier bonus bill because he thought it would get him votes, and he dallied with the Nonpartisans too long to suit his old friends. He tried to catch the coon a-comin' or a-gwine, with the usual result. But his successful opponent, in an interview, announces that he will back the Harding administration in its fight to carry out Republican policies. So, while there has been a change of riders, there has been no change in the destination in North Dakota.

And so the record runs through all the story of the recent Republican primaries. Candidates that were supposed to be close to President Harding (although the President, unlike his predecessor, wrote no letters denouncing anybody,) have been set aside, but the winners say that they are Republicans and will stand behind the President.

The tariff is a thorn in the side of the country as it has been ever since the Republican party declared for the protection of American industries. The people of this country have put their seal of approval on this policy in every campaign for more than a half century and it is today one of the vexed questions before Congress. Efforts have been made to take the tariff out of politics, but so far unsuccessfully, and the Republican Congress is spending a hot summer back in Washington trying to iron out the divergent issues in a new tariff law, in which the policy of protection shall dominate. President Harding is a protectionist, and every Senatorial candidate so far successful in the primaries had declared his adherence to the doctrine. So there is to be no falling away of strength of the protection idea, even if there has been a change in some instances in the personnel of the body whose duty it is to build a tariff law. That leaves the foundation stone of the Republican party intact.

The political world in the United States is now running around in a circle. There is a difference in the viewpoint on many public questions, but the people have faith in President Harding. They believe he will stand the test that is coming to him as it comes to every President; the test of his fiber and his capacity for leadership and his competence to give directions. No man nominated in any of the primaries of the Republican party so far held could have succeeded if he had made opposition to President Harding a plank in his platform. The voters have taken them at their word and express a willingness, in some instances, to give a new man a chance, but where this favor has been granted the recipients of the party honor have lost no time in declaring that they approved the attitude and position of President Harding.

He who sits in the exalted post of President of the United States is as one set apart. He must walk the Via Sacra alone. Upon his shoulders for the time rests the burdens borne only by those who are the children of destiny. From Washington to Harding many men have walked in the way of majesty and power. Let us hope that he who at the present presses toward the goal of the nation's destiny may have the strength and unfaltering purpose to persevere, in spite of the rigors of the way, to the glorious achievements accomplished by those who have preceded him. Meanwhile, in spite of the tumult of the captains and the shouting of the Democratic hosts, only Harding men have been placed on guard and, like St. Paul at the Three Taverns, let us thank God and take courage.

THE MOVIE CROWDS
Business has been dull with the movies in some sections of the country. In numbers of eastern towns it has been found that it is only on Saturdays and Sundays that the theaters pay. But for the crowds on these two days it would be impossible to pay for the music. Some of them, in fact, are cutting out the orchestras. With an intelligent piano-player the orchestra may be dispensed with without any objection on the part of the patrons. Here the theaters do fairly well through the week, but it must be admitted that the Saturday and Sunday business is what furnishes the profit.

RIPPLING RHYMES

HOPE ON

Hope on, hope ever, say the seers, who're packed with wisdom to their ears and have good sense to burn; "though things look dark," the sages say, "and crises face us every day, the good times will return." The wild men raise a frightful noise; but through it all the wise old boys keep saying, "Don't lose faith; 'tis true conditions are a scream, but shortly all these things will seem a pipe dream and a wraith." There is a carnival of crime and undertakers spend their time embalming murdered men but still the wise old sages cry, "These crazy times will soon pass by and sense will come again." Suspended are established rules; the workingmen throw down their tools at every passing whim; and still the sages make their cracks: "The world will soon get down to tacks, we'll all be in the swim." When I wade through the daily news I'm threatened with a case of blues, so many things are wrong; delirium each nation has and life is like a Darktown jazz that should be one sweet song. But while I'm sighing I can hear the cheer-up message of the seer, who does a grouch disdain. "These ragtime things will pass away and there will dawn a better day, when we will all be sane."

WALT MASON.

HARD OF HEARING
One of the heads of the packing combination says that hams have fallen more than 20 per cent in price in the last thirty days. Will he please write this down on a piece of paper so that we can hand it to the butcher. He hasn't heard of it yet.

THE CREED OF GANDHI

BY ALMA WHITAKER

That strong mysterious personality we know as Mahatma Gandhi, the Indian leader who in his eloquent passivity is so disturbing to British rule in India, and who even now languishes in prison for his creed, is a confirmed foe of modern civilization. And this famous creed of his, which is so politically embarrassing, is really none other than that the clock may be turned back a thousand years.

He despises railroads, telegraphs, modern machinery of all kinds, anything and everything that we regard as triumphs of civilization. The world's salvation, he is convinced, rests in a complete return to the "simple life," a stern repudiation, a scrapping of all those things that we call progress.

He calls his creed "Swadeshi," which he defines as "that spirit in us which restricts us to the use and service of our own immediate surroundings, to the exclusion of the more remote"—each little community sufficient unto itself, the seclusion and exclusion that obtained before our much vaunted "means of communication" were invented to harass us with our neighbors' woes.

So it will be seen that Gandhi has set himself a colossal task. He isn't just fighting a political fight, but a comprehensive fight against all civilization, the abolition of all progress, boring deep down in modern human instincts, human ambition, human "smartness."

Gandhi says: "There was true wisdom in the sages of old who so regulated society as to limit the material condition of the people."

But was it? That didn't last, either. The old world insists upon keeping moving, forward and backward, the swing of the pendulum. It is easy to suppose, in the glamor of the past, that people were more spiritual then, that the simple life and primitive conditions are more welcome and worthy in the sight of God. Even mamma and papa suffer from the delusion that their day was more righteous than ours. Each generation shudders at the inventions and contraptions of the succeeding one.

Gandhi wants us to return to the plow of 5000 years ago and all the primitive conditions that went with it. People, he says, live longer under those conditions and in peace.

But, of course, they don't do anything of the kind. When there were only tribes there were incessant tribal wars. When there are nations there are civil wars and international wars. Whether it be bow and arrow or Big Bertha, stone club or air bombs, the result seems to have been very much the same.

I have traveled upcountry in South Africa among many primitive tribes—and they weren't peaceful, they weren't content, they weren't particularly healthy and each and every one of them had a pet enemy. I don't think our civilization specially improves them, but they always took to it like ducks to water, via the intrepid missionary and the railroad, but their own particular brands of religion did not seem to work any better than ours. They worried just as much about getting their few primitive needs, set just as much store by them, and got all the same swank out of an extra cow or a bigger hut that we do out of a new motor car or a stylish mansion. And as for living longer, why we have more centenarians in Los Angeles than we met in all our journeyings among those primitive simple-lifers. They lose just as many babies and have their full quota of stomach aches and funerals. In fact, the chief difference between them and us was that life was distinctly dull and they had small chance of developing the wits the Lord had given them. Of course a great many of us fail to develop our wits, too, but at least we have the chance.

It is rather pathetic, this creed of Gandhi, through which he hopes to accomplish so much for the world, and by which he necessarily holds the world in such contempt. He even despises doctors, scorns learning, derides mental as well as material progress. Yet without his own learning he could never have arrived at the philosophical tenets of his own ancient creed. It has taken civilization and the advantages of modern learning to arrive at the conclusion that they are very bad for the rest of the people. He deplores the interest in remote conditions—but his own interest and endeavor is world-wide. He wants to save Europe and America as well as all India. He is not at all content to merely redeem his immediate neighbors or serve only his own little community. Had he been faithfully reared in his own creed, he would never have known we needed saving.

And when and if he redeems us according to his lights, banishes civilization from the face of the earth—we shall break his heart.

THIS IS THE DAY

Harvard College held its first commencement in 1642., Henry Dunster was the first president and the class graduated consisted of nine students. The General Court of Massachusetts in 1636 took the first steps toward founding a college for the colony. In 1638 the Rev. John Harvard, a nonconformist minister, bequeathed about $3700 to the erection of a college building. With this bequest the college building was started and the first class entered in December of the same year. Also that same year the General Court approved the institution under the name of "Harvard College."

Jack Pickford and Marilynn Miller are man and wife. Let us hope there will be an end of tragedy in both of their young lives.

VACATION TIME

BY JENNIE VAN AILEN

"My wife has gone on her annual vacation.

"God knows I don't grudge her a respite from the deadly monotony of married life, for in all the world there is nothing so nerve-racking as wife and motherhood. How women ever stand up under the ever-recurring demands, passes my understanding. It is one of my prayers that I won't be reincarnated a woman, but if that is my Karma, I'll certainly be a spinster, for having been a man, I'd never be patient with a husband or children.

"She's going home to her mother and I know she'll jump further than any frog in the pond when she sets foot in the little village where she used to be the prettiest girl. She'll have more beaux than ever—they'll swarm around her as if she was a hive of honey. She's in for a good time and I don't want her handicapped by the fact that she owes anything to me.

"So the night before she went away, I gave her a spool wound with a silver thread all spangled with gold tinsel. It was a pretty bauble and yard after yard I unwound the shining strands until it lay all a-glitter in her lap.

"This is my going away gift to you and I want you to unwind it from the spool every night and say: 'My husband told me to go almost to the end of my rope and then I must wind it again for I'd be perfectly safe as long as I kept the end of my rope in my own hand. But woe to me if I ever let go.

"You'll do a lot of foolish things while you're having a good time on your vacation in your old home town—silly things you used to do when you were a girl that are unbecoming to a married woman.

"And while you're on your vacation I, too, am going to have a good time. I'm going to be just as free as in my bachelor days. I'm going to take the girls out to ride and out to dinner, but I'm going to keep the rope in my own hands. I'm not going to do anything for which I will be sorry or ashamed but I'm going to have a jolly good time and I'm not going to confess any more than I want a confession from you.

"It'll be a game of trust each other. Whenever you've gone on a vacation I've suffered horribly at the thought of your innocent flirtations with the boys you used to know. I've been crazed at the thought that they held your hands and stole a kiss from your sweet mouth. I trusted you absolutely, but these thoughts were like red-hot pinchers gripping my heart-strings.

"And then I was in a panic, for fear you'd hear of my larks with the girls we know. They are all nice girls, but they instinctively shied at the idea of going out with a married man when his wife was away. And there's no fun in going to ride or to the theater with a silly little flapper. But when our friends know the coast is clear for you and for me, they'll be ready for a frolic whenever I ask them to go to the mountains and the sea. Now we have a perfect understanding and we'll both go almost to the end of our rope. Then we'll wind our spool and begin again.

"But do you know she wasn't a bit pleased with my scheme. As far as she was concerned, it wasn't a game that worked both ways. She'd rather be tormented by her fears, than to absolutely know I was out on a lark every night with girls we both admire and respect.

"She was determined to stay at home and I had to almost throw her head foremost onto the train after the conductor shouted 'All aboard.' As for me, my spool is tightly wound and I don't know when I'll begin to unwind. And she has just telegraphed she'll be home next week, and that her spool is just as it was when my clumsy fingers wound the gold and silver thread the night before she went away on her vacation.

"Freedom is a curious thing. If you're tied, you'll strain at a halter until the blood drips. The long road lures you until you'd break your neck for a chance to prance to the end of it. But let your master take off your halter and tell you to do your prettiest galloping and your feet seem set in cement. The cool, green pasture is better than the rim of the world unless you ride shoulder to shoulder with your heart's desire. Set your beloved free and he ceases to be a bird with outstretched wings. Grip him with both hands and you'll strangle the song in his throat. Set him free and he'll be nearer to you than the flesh on your bones, closer to you than the blood in your veins."

WHAT HOME IS TO A BOY

A place into which bigger boys don't dare pursue you.

A place to go to when you're hungry.

A place where you have to carry a report card.

A place where you can't bring stray pups.

A place where you cease to impress your friends.

A place where you are always being told to do or not to do something.

A place where you have to go to bed early.

A place where you are apt to be misunderstood.

A place where everybody else insists on his or her rights.

A place you don't like to have to stay at.

A place that is heaven when you're lost.

The only place you wouldn't enjoy seeing burn down.—[Life.

AND THE OWL WAS SATISFIED

"Well, now that is not my idea of an owl," said a casual visitor in a bird-stuffer's shop, looking at one sitting on a perch in a rather dark corner.

"Isn't it?" replied the bird-stuffer, dryly, peering up over his spectacles. "Well, it's God's, anyhow."

The owl was a live one.—[Argonaut.

But have the [illegible] land?

More tough luck for [illegible] kolai Lenin is [illegible]

Welcome, August. The most delights of all the twelve.

Another Missouri [illegible] it may only be [illegible] with alarm.

Looks as if the [illegible] rail man [illegible] today. Here's hoping.

No need to fear any [illegible] fine in Ireland, as long as [illegible] visional army holds out.

Warren Gamaliel [illegible] are with you! [illegible] the salvation of the [illegible]

The per capita [illegible] now dropped to [illegible] they drop off the dollar [illegible] will be in our [illegible]

Any big wind coming [illegible] Central West, pill be [illegible] Jim Reed "cleaning up" [illegible] Long, or vice versa.

No, Geraldine, "the [illegible] of the Vernon town [illegible] to Jesse. Bill does not [illegible] horse in his heated [illegible] expeditions.

William J. Pearson of [illegible] is being groomed as the [illegible] to candidate for the [illegible] Senate. Pearson [illegible] the exercise.

Australia has ratified [illegible] Washington treaty. [illegible] pointer for some of the [illegible] tions who are [illegible] instant feet, etc.

Hiram Johnson is [illegible] his vitriolic attacks upon [illegible] sonal enemies, but [illegible] voters of California want [illegible] is his account of his [illegible] as a Senator. What [illegible] record?

The new wheat crop [illegible] dle West will soon be [illegible] elevators and the farmers [illegible] begin to make a [illegible] old Kansas sign of [illegible] "Hold Your Wheat for [illegible] is not the fashion now.

Lord Northcliffe, the [illegible] itor, who is lying [illegible] of the opinion that [illegible] should not work more [illegible] days a week. We know [illegible] ought not to work at all [illegible] are mentioning no [illegible]

Vice-President Coolidge started on his trip to the Coast. But he is stopping to take of his [illegible] in Los Angeles. Of course [illegible] Francisco he will be shown [illegible] cellent example of [illegible]

It is now claimed that [illegible] name of Sands, the [illegible] derer of Billy Taylor, the [illegible] picture director, is [illegible] calling the old [illegible] "Schnider, Don't You [illegible] a Dog!" but they spell [illegible] ferently.

The lower house of [illegible] will not reconvene until [illegible] 15 and in the meantime [illegible] press the hope that [illegible] no strike ordered by the [illegible] mated Union of Railroad [illegible] That would be a calamity [illegible] nation could hardly [illegible]

The committee that [illegible] sixteen questions of [illegible] son must have particular [illegible] preparation of the [illegible] tionnaire. They want [illegible] tough propositions [illegible] Senator is to be [illegible] flunked on the [illegible]

Gov. Bar[illegible] to be un[illegible] campaign [illegible] speech-[illegible] body, op[illegible] with his [illegible] self to [illegible] facts. [illegible] only in [illegible] also.

Friends [illegible] Lineberger [illegible] District [illegible] welcome at the [illegible] Long Beach. [illegible] berger is making [illegible] member of the [illegible] his return is merely a [illegible] majority.

Ben Ames Williams [illegible] day Evening Post [illegible] son of Daniel Webster [illegible] Jackson county (Ohio) [illegible] has gone to Columbus [illegible] sonal charge of his [illegible] paign for the Republican [illegible] torial nomination. If [illegible] iel should win it will be [illegible] case of "The Great American [illegible]

The lure of the [illegible] enticing to some [illegible] ination of former [illegible] idge by the Republicans [illegible] ana has brought [illegible] to the fore in Ohio. [illegible] Beveridge served in the [illegible] gether and [illegible] March, 1911. They [illegible] age. Mr. Dick is 66 [illegible] by four years. Ohio [illegible] will be battleground [illegible] quence this year.

Because the [illegible] Twain cabin is located [illegible] California Argonauts [illegible] ass Hill." It is proposed [illegible] the name. There will [illegible] change have already [illegible] geographical [illegible] ifornia hundreds of [illegible] lic Saxon names [illegible] them Spanish names [illegible] the music of [illegible] them breathing of [illegible] Dam is gone. [illegible] tened off the map [illegible] and San Diego.

HEAD OF SCHOOL IS DIVORCED

Three Years of Cruel[illegible] Story Wins Freedom f[illegible] Mrs. Willis

A decree of divorce, based [illegible] mental grounds of cruelty, [illegible] granted to Mrs. Pearl Hernd[illegible] Willis from Stephen T. Willis [illegible] Warmer's court yesterd[illegible] Willis was the daughter [illegible] Judge Herndon. Mr. W[illegible] the head of the Willis-Woo[illegible] School at 320 West Eigh[illegible] The evidence yesterd[illegible] that their marriage w[illegible] happy. The separation ca[illegible]

PUBLISHED BY
THE TIMES-MIRROR COMPANY
OFFICERS:
HARRY CHANDLER, Pres. and Gen. Mgr.
MARIAN OTIS-CHANDLER, Vice-Pres. and Secy.
F. X. PFAFFINGER, Treasurer.
HARRY E. ANDREWS, Assistant General Manager and Managing Editor.
Harry Chandler, Marian Otis-Chandler, F. X. Pfaffinger, Mabel Otis-Booth, Harry E. Andrews, Directors.

Los Angeles Times

EVERY MORNING IN THE YEAR.
DAILY FOUNDED Dec. 4, 1881.—43rd YEAR.
Sworn average circulation for every day of July, 1925.....116,811 Copies
Sworn Sunday only average circulation of July, 1925.....357,806 Copies

OFFICES:
New Times Building, First and Broadway.
Branch Office No. 1, 621 South Spring Street.
Washington Bureau, 501 Hibbs Building.
Chicago Office, 111 West Monroe Street.
New York Office, 225 Fifth Avenue.
San Francisco Office, 742 Market Street.
Paris Office, 129 Rue Saint Honore.

LOS ANGELES (Loce Ahng-hayl-ees)

MEMBER OF THE ASSOCIATED PRESS
The Associated Press is exclusively entitled to the use for publication of all news credited to it or not otherwise credited in this paper and also the local news published here within.

NOT WISELY

Councilman Criswell is once more experiencing the embarrassing consequences of using his helmet as a megaphone.

SKIN GAMES

One eastern firm is said to have mounted over 5000 skins in a single season. It looks as if they might be able to add the pelt of Breckenridge Long to the collection, but Hiram Johnson so far refuses to surrender his.

MILES OF DANCING

The mathematician says that the average dancing flapper, who spends a night in tripping communion with a jazz band, will trot twelve miles. If she were invited to walk two miles she would faint with horror, but when the trombones blare she is out for the long-distance record.

HALLS OF SILENCE

In spite of the fact that he died before the polls opened, Congressman Padgett was renominated by his constituents of the Seventh Tennessee District. Some of the mountaineers may not hear of his death in time for the general election. But, at that, a tombstone might not make such a bad representative. It doesn't make long speeches.

NAMING THE WOMAN

Democrats in the Eighth Missouri District have nominated a woman for Congress. Aside from being a Democrat she is an ardent prohibitionist and a college president. The district is now represented by a Republican and the honor thus conferred upon the lady may be an empty one. The way the Missouri Democrats have been voting this year has not been overly encouraging to prohibitionists.

PARIS AND PAJAMAS

The Parisians have never been able to accept pajamas with cordiality. The historic nightshirt still holds the place of honor in the popular mind. The true Parisian might lounge at ease in his nightie, where he would blush like a tomato at being caught in a set of pajamas. They know almost nothing of pajama parties in France. Left to himself the Parisian would never know that there was such a thing. The poor devils in Paris have lots to learn. They only think they are naughty.

SURE THING

An educational authority says that the children of the public schools who read the newspapers are better advanced than the rest in spelling, geography and history. Of course. The daily paper is the little schoolmaster in these branches and the child who can read at all will unconsciously absorb some of the information and follow naturally in the same paths. The press is not only an aid and stimulant to education, but in the case of a sweet and intelligent publication like The Times it is an education itself.

INTERNATIONAL JAGS

According to research on the part of the International Temperance Bureau foreign jags are much more refined than the native or home-brewed sosh. When an American gets drunk he is apt to make a thorough job of it, while a Frenchman or an Italian will still be courteous and competent. When a robust American gets lit up he is likely to burn a hole in the scenery, while the average foreigner will only exude a genial warmth. That is one of the thirty-seven reasons why we have the Eighteenth Amendment.

HAS NO FRIENDS

Further warrant for harsh criticism of our jury system. It is incompetent, irrelevant and immaterial. After four trials and the arraignment of two defendants the Kennedy murder is still unavenged. American court practice and the jury system do not harmonize. It is hard to make them fit—especially in a case in which public interest is aroused. It would be better if folks would curb their passions and quit murdering. Then there wouldn't be so many "duds" in the temple of justice. Chief Justice Taft went to Europe to find out how it is that justice is more active and certain in England than in this country. Although we are nearly 150 years old, we have an awful lot to learn. One of the things is how to penalize our murdering. What are we going to do about it?

ARE ISSUES DEAD?

Senator Johnson says the four-power pact as an issue is dead. He may think so, but it isn't. The position he takes is that, although he fought the treaty to the bitter end, it was finally approved. Having been approved, it is no more an issue. But the treaty provides a program and policy calling for national support. There must be friends instead of foes on the firing line in order that the essential backing be provided. The Ten Commandments became the law of Israel. Senator Johnson would have probably fought heartily against their acceptance at the time. On their acceptance he might have explained that they had ceased to be an issue. But there still remained the little matter of their observance. If we are making treaties and world agreements we want their friends and not their opponents behind them. It seems more reasonable.

LESSONS OF THE PRIMARIES

That the national political situation is complicated will hardly admit of serious argument.

Following the usual custom, in the year following the induction of a new national administration, a variety of matters divides the attention of the people. The country is faced with issues upon which the people are divided, growing out of the World War, which is an element no other national administration has been called to face. Possibly no President in the history of the country has been placed in such a difficult position as Warren G. Harding. Never before have there been so many dominant issues affecting the future policy of the nation upon which the Chief Executive has been called to pass judgment and make a part of his national policy. That President Harding has had a man's job on his hands his bitterest enemies will not deny.

Yet in all the welter of debate, acrimonious and otherwise, there has not appeared any serious challenging of the record he has made.

The criticism has had wholly to do with Congress, where the Republican party has an overwhelming majority. There has been the point of attack and there has centered all of the opposition that has, in various forms, appeared among the voters. That President Harding has exerted his utmost to induce his party associates to conform, not only to the settled policy of his administration, but to the plain letter and spirit of the national platform upon which they and he were elected, the daily dispatches from Washington indicate. In spite of bitter opposition, he is bringing them around to his point of view. This is one of the happy auguries of the time.

What does the record show so far? Republican primary elections have been held in the States of Indiana, Pennsylvania, Iowa, North Dakota and Nebraska. In every instance openly announced friends and advocates of the administration have been nominated. Leaders have been shifted in some instances, but the wagon is still on the Harding road.

In Indiana Albert J. Beveridge defeated Senator Harry New for renomination. Without detailing how the latter neglected his political opportunities in the Hoosier State it is enough to say that, while New has been retired, he is to give place to one of the strongest advocates of the Harding administration in that State. Since his nomination, on a dozen stumps, Albert J. Beveridge has pledged his unfaltering fealty to the fortunes of Warren G. Harding.

The fight in Pennsylvania was a purely State affair. Gifford Pinchot defeated Atty.-Gen. Alter for the gubernatorial nomination on issues that involved the management of affairs at Harrisburg alone. Pinchot has for years been among the leading Progressives of the nation and his success has led the Democratic press to shout with acclaim that the scepter of power was about to depart from the political Israel. But what about Pinchot? How does he stand with President Harding? He had hardly been nominated until he went to Washington and pledged his support to the President. He has repeated his position a score of times since.

In Iowa, Brookhart, the Senatorial nominee, recognized in the Hawkeye State as among the leaders of what are known as the Progressive wing of the Republican party, has been indorsed by the Republican State Convention, coupled with a resolution backing the Harding administration, to which Brookhart has given his warm adherence.

In North Dakota, Porter J. McCumber's defeat by Ex-Gov. Lynn J. Frazier was brought about by two factors that emphasize the old political aphorism that it is hard for even a politician to ride two horses at one time. McCumber played the game of politics too fine and fell between the stools. He backed the soldier bonus bill because he thought it would get him votes, and he dallied with the Nonpartisans too long to suit his old friends. He tried to catch the coon a-comin' or a-gwine, with the usual result. But his successful opponent, in an interview, announces that he will back the Harding administration in its fight to carry out Republican policies. So, while there has been a change of riders, there has been no change in the destination in North Dakota.

And so the record runs through all the story of the recent Republican primaries. Candidates that were supposed to be close to President Harding (although the President, unlike his predecessor, wrote no letters denouncing anybody,) have been set aside, but the winners say that they are Republicans and will stand behind the President.

The tariff is a thorn in the side of the country as it has been ever since the Republican party declared for the protection of American industries. The people of this country have put their seal of approval on this policy in every campaign for more than a half century and it is today one of the vexed questions before Congress. Efforts have been made to take the tariff out of politics, but so far unsuccessfully, and the Republican Congress is spending a hot summer back in Washington trying to iron out the divergent issues in a new tariff law, in which the policy of protection shall dominate. President Harding is a protectionist, and every Senatorial candidate so far successful in the primaries had declared his adherence to the doctrine. So there is to be no falling away of strength of the protection idea, even if there has been a change in some instances in the personnel of the body whose duty it is to build a tariff law. That leaves the foundation stone of the Republican party intact.

The political world in the United States is now running around in a circle. There is a difference in the viewpoint on many public questions, but the people have faith in President Harding. They believe he will stand the test that is coming to him as it comes to every President; the test of his fiber and his capacity for leadership and his competence to give directions. No man nominated in any of the primaries of the Republican party so far held could have succeeded if he had made opposition to President Harding a plank in his platform. The voters have taken them at their word and express a willingness, in some instances, to give a new man a chance, but where this favor has been granted the recipients of the party honor have lost no time in declaring that they approved the attitude and position of President Harding.

He who sits in the exalted post of President of the United States is as one set apart. He must walk the Via Sacra alone. Upon his shoulders for the time rests the burdens borne only by those who are the children of destiny. From Washington to Harding many men have walked in the way of majesty and power. Let us hope that he who at the present presses toward the goal of the nation's destiny may have the strength and unfaltering purpose to persevere, in spite of the rigors of the way, to the glorious achievements accomplished by those who have preceded him. Meanwhile, in spite of the tumult of the captains and the shouting of the Democratic hosts, only Harding men have been placed on guard and, like St. Paul at the Three Taverns, let us thank God and take courage.

THE MOVIE CROWDS

Business has been dull with the movies in some sections of the country. In numbers of eastern towns it has been found that it is only on Saturdays and Sundays that the theaters pay. But for the crowds on these two days it would be impossible to pay for the music. Some of them, in fact, are cutting out the orchestras. With an intelligent piano-player the orchestra may be dispensed with without any objection on the part of the patrons. Here the theaters do fairly well through the week, but it must be admitted that the Saturday and Sunday business is what furnishes the profit.

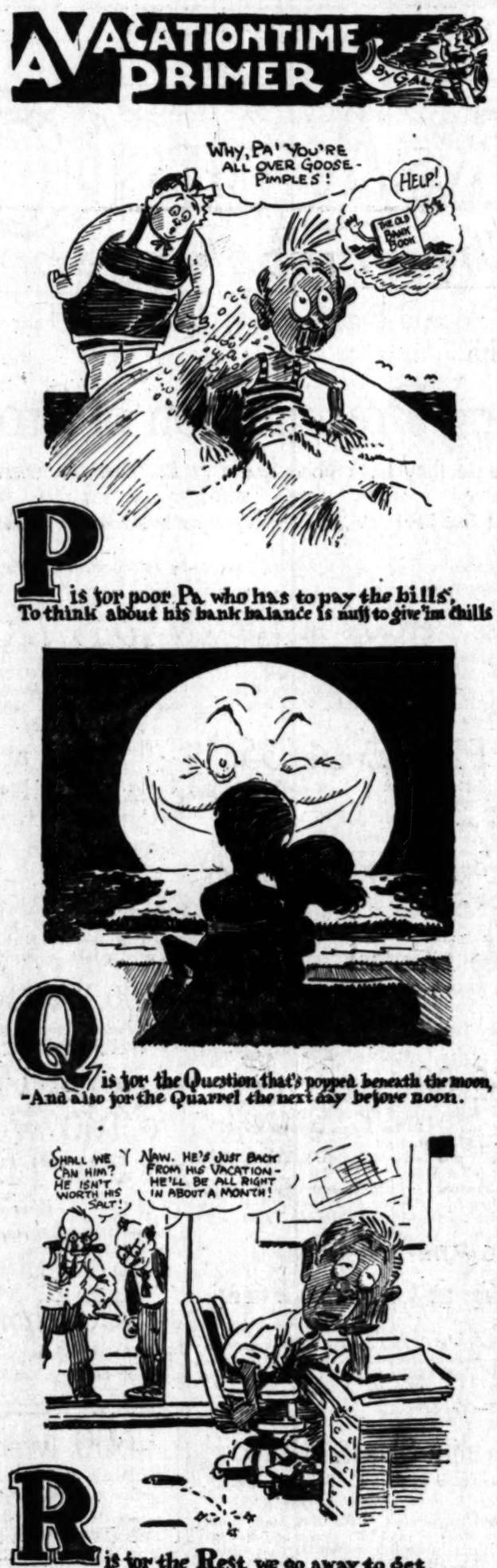

RIPPLING RHYMES

HOPE ON

Hope on, hope ever, say the seers, who're packed with wisdom to their ears and have good sense to burn; "though things look dark," the sages say, "and crises face us every day, the good times will return." The wild men raise a frightful noise; but through it all the wise old boys keep saying, "Don't lose faith; 'tis true conditions are a scream, but shortly all these things will seem a pipe dream and a wraith." There is a carnival of crime and undertakers spend their time embalming murdered men but still the wise old sages cry, "These crazy times will soon pass by and sense will come again." Suspended are established rules; the workingmen throw down their tools at every passing whim; and still the sages make their cracks: "The world will soon get down to tacks, we'll all be in the swim." When I wade through the daily news I'm threatened with a case of blues, so many things are wrong; delirium each nation has and life is like a Darktown jazz that should be one sweet song. But while I'm sighing I can hear the cheer-up message of the seer, who does a grouch disdain. "These ragtime things will pass away and there will dawn a better day, when we will all be sane."

WALT MASON.

HARD OF HEARING

One of the heads of the packing combination says that hams have fallen more than 20 per cent in price in the last thirty days. Will he please write this down on a piece of paper so that we can hand it to the butcher. He hasn't heard of it yet.

THE CREED OF GANDHI

BY ALMA WHITAKER

That strong mysterious personality we know as Mahatma Gandhi, the Indian leader who in his eloquent passivity is so disturbing to British rule in India, and who even now languishes in prison for his creed, is a confirmed foe of modern civilization. And this famous creed of his, which is so politically embarrassing, is really none other than that the clock may be turned back a thousand years.

He despises railroads, telegraphs, modern machinery of all kinds, anything and everything that we regard as triumphs of civilization. The world's salvation, he is convinced, rests in a complete return to the "simple life," a stern repudiation, a scrapping of all those things that we call progress.

He calls his creed "Swadeshi," which he defines as "that spirit in us which restricts us to the use and service of our own immediate surroundings, to the exclusion of the more remote"—each little community sufficient unto itself, the seclusion and exclusion that obtained before our much vaunted "means of communication" were invented to harass us with our neighbors' woes.

So it will be seen that Gandhi has set himself a colossal task. He isn't just fighting a political fight, but a comprehensive fight against all civilization, the abolition of all progress, boring deep down in modern human instincts, human ambition, human "smartness."

Gandhi says: "There was true wisdom in the sages of old who so regulated society as to limit the material condition of the people."

But was it? That didn't last, either. The old world insists upon keeping moving, forward and backward, the swing of the pendulum. It is easy to suppose, in the glamor of the past, that people were more spiritual then, that the simple life and primitive conditions are more welcome and worthy in the sight of God. Even mamma and papa suffer from the delusion that their day was more righteous than ours. Each generation shudders at the inventions and contraptions of the succeeding one.

Gandhi wants us to return to the plow of 5000 years ago and all the primitive conditions that went with it. People, he says, live longer under those conditions and in peace.

But, of course, they don't do anything of the kind. When there were only tribes there were incessant tribal wars. When there are nations there are civil wars and international wars. Whether it be bow and arrow or Big Bertha, stone club or air bombs, the result seems to have been very much the same.

I have traveled upcountry in South Africa among many primitive tribes—and they weren't peaceful, they weren't content, they weren't particularly healthy and each and every one of them had a pet enemy. I don't think our civilization specially improves them, but they always took to it like ducks to water, via the intrepid missionary and the railroad, but their own particular brands of religion did not seem to work any better than ours. They worried just as much about getting their few primitive needs, set just as much store by them, and got all the same swank out of an extra cow or a bigger hut that we do out of a new motor car or a stylish mansion. And as for living longer, why we have more centenarians in Los Angeles than we met in all our journeyings among those primitive simple-lifers. They lose just as many babies and have their full quota of stomach aches and funerals. In fact, the chief difference between them and us was that life was distinctly dull and they had small chance of developing the wits the Lord had given them. Of course a great many of us fail to develop our wits, too, but at least we have the chance.

It is rather pathetic, this creed of Gandhi, through which he hopes to accomplish so much for the world, and by which he necessarily holds the world in such contempt. He even despises doctors, scorns learning, derides mental as well as material progress. Yet without his own learning he could never have arrived at the philosophical tenets of his own ancient creed. It has taken civilization and the advantages of modern learning to arrive at the conclusion that they are very bad for the rest of the people. He deplores the interest in remote conditions—but his own interest and endeavor is world-wide. He wants to save Europe and America as well as all India. He is not at all content to merely redeem his immediate neighbors or serve only his own little community. Had he been faithfully reared in his own creed, he would never have known we needed saving.

And when and if he redeems us according to his lights, banishes civilization from the face of the earth—we shall break his heart.

THIS IS THE DAY

Harvard College held its first commencement in 1642., Henry Dunster was the first president and the class graduated consisted of nine students. The General Court of Massachusetts in 1638 took the first steps toward founding a college for the colony. In 1638 the Rev. John Harvard, a nonconformist minister, bequeathed about $3700 to the erection of a college building. With this bequest the college building was started and the first class entered in December of the same year. Also that same year the General Court approved the institution under the name of "Harvard College."

Jack Pickford and Marilynn Miller are man and wife. Let us hope there will be an end of tragedy in both of their young lives.

VACATION TIME

BY JENNIE VAN ALLEN

"My wife has gone on her annual vacation.

"God knows I don't grudge her a respite from the deadly monotony of married life, for in all the world there is nothing so nerve-racking as wife and motherhood. How women ever stand up under the ever-recurring demands, passes my understanding. It is one of my prayers that I won't be reincarnated a woman, but if that is my Karma, I'll certainly be a spinster, for having been a man, I'd never be patient with a husband or children.

"She's going home to her mother and I know she'll jump further than any frog in the pond when she sets foot in the little village where she used to be the prettiest girl. She'll have more beaux than ever—they'll swarm around her as if she was a hive of honey. She's in for a good time and I don't want her handicapped by the fact that she owes anything to me.

"So the night before she went away, I gave her a spool wound with a silver thread all spangled with gold tinsel. It was a pretty bauble and yard after yard I unwound the shining strands until it lay all a-glitter in her lap.

"This is my going away gift to you and I want you to unwind it from the spool every night and say: 'My husband told me to go almost to the end of my rope and then I must wind it again for I'd be perfectly safe as long as I kept the end of my rope in my own hand. But woe to me if I ever let go.

"You'll do a lot of foolish things while you're having a good time on your vacation in your old home town—silly things you used to do when you were a girl that are unbecoming to a married woman.

"And while you're on your vacation I, too, am going to have a good time. I'm going to be just as free as in my bachelor days. I'm going to take the girls out to ride and out to dinner, but I'm going to keep the rope in my own hands. I'm not going to do anything for which I will be sorry or ashamed but I'm going to have a jolly good time and I'm not going to confess any more than I want a confession from you.

"It'll be a game of trust each other. Whenever you've gone on a vacation I've suffered horribly at the thought of your innocent flirtations with the boys you used to know. I've been crazed at the thought that they held your hands and stole a kiss from your sweet mouth. I trusted you absolutely, but these thoughts were like red-hot pinchers gripping my heart-strings.

"And then I was in a panic, for fear you'd hear of my larks with the girls we know. They are all nice girls, but they instinctively shied at the idea of going out with a married man when his wife was away. And there's no fun in going to ride or to the theater with a silly little flapper. But when our friends know the coast is clear for you and for me, they'll be ready for a frolic whenever I ask them to go to the mountains and the sea. Now we have a perfect understanding and we'll both go almost to the end of our rope. Then we'll wind our spool and begin again.

"But do you know she wasn't a bit pleased with my scheme. As far as she was concerned, it wasn't a game that worked both ways. She'd rather be tormented by her fears, than to absolutely know I was out on a lark every night with girls we both admire and respect.

"She was determined to stay at home and I had to almost throw her head foremost onto the train after the conductor shouted 'All aboard.' As for me, my spool is tightly wound and I don't know when I'll begin to unwind. And she has just telegraphed she'll be home next week, and that her spool is just as it was when my clumsy fingers wound the gold and silver thread the night before she went away on her vacation.

"Freedom is a curious thing. If you're tied, you'll strain at a halter until the blood drips. The long road lures you until you'd break your neck for a chance to prance to the end of it. But let your master take off your halter and tell you to do your prettiest galloping and your feet seem set in cement. The cool, green pasture is better than the rim of the world unless you ride shoulder to shoulder with your heart's desire. Set your beloved free and he ceases to be a bird with outstretched wings. Grip him with both hands and you'll strangle the song in his throat. Set him free and he'll be nearer to you than the flesh on your bones, closer to you than the blood in your veins."

WHAT HOME IS TO A BOY

A place into which bigger boys don't dare pursue you.

A place to go to when you're hungry.

A place where you have to carry a report card.

A place where you can't bring stray pups.

A place where you cease to impress your friends.

A place where you are always being told to do or not to do something.

A place where you have to go to bed early.

A place where you are apt to be misunderstood.

A place where everybody else insists on his or her rights.

A place you don't like to have to stay at.

A place that is heaven when you're lost.

The only place you wouldn't enjoy seeing burn down.—[Life.

AND THE OWL WAS SATISFIED

"Well, now that is not my idea of an owl," said a casual visitor in a bird-stuffer's shop, looking at one sitting on a perch in a rather dark corner.

"Isn't it?" replied the bird-stuffer, dryly, peering up over his spectacles. "Well, it's God's, anyhow."

The owl was a live one.—[Argonaut.

HEAD OF SCHOOL IS DIVORCED

Three Years of Cruelty Story Wins Freedom for Mrs. Willis

A decree of divorce, based on the grounds of cruelty, was granted to Mrs. Pearl Herndon Willis from Stephen T. Willis in Judge Warmer's court yesterday. Mrs. Willis was the daughter of the late Judge Herndon. Mr. Willis is head of the Willis-Woodward School at 319 West Eighth street. The sentence yesterday stated that their marriage was illegal. The separation came Nov. 22, 1919, three years after their marriage.

DRAGGED ACROSS FLOOR

"He seized me by the arm one day," she testified, "dragged me across the floor, forced me to my knees and told me to ask God to make me worthy to be the wife of a Christian gentleman."

She declared that he had called her mother "a deceitful, lying old huzzy;" he accused his mother-in-law of stealing her daughter's diamonds.

Because of his purported ill treatment of his wife, Mrs. Willis stated Mr. Willis gave as his reason for not attending the funeral of her father, that the people of Hollywood would horsewhip him if he showed his face there.

COULD NOT PRAY

When she was ill, she testified, Mr. Willis declared he could not "pray to God for my recovery as I had not been a good woman."

The court granted Mrs. Willis a decree of divorce, approving a property settlement. Mr. Willis is said to be in Canada.

In awarding the decree, Judge Warmer stated "the husband ought to be ashamed of himself for treating his wife the way he did. She ought to have had her divorce long ago."

HANCOCK ADDITION ANNEXATION SURE

THREE ELECTORS' PETITION FILED; WILL ALSO BE VOTERS

City Clerk Dominguez yesterday completed the task of checking the petition of the electors in Hancock Addition on the western boundary asking to be annexed to Los Angeles, and though the petition had only three signatures, the City Clerk found the petition sufficient. It not only contained names of the 20 per cent of the electors of the district, as required by law, but was in fact, a 100 per cent petition. For investigation showed that there were only three electors in Hancock Addition, and they were William F. Lee, Mrs. Hazel R. Lee and Hugh Stephenson.

When the annexation election is held these three will be the election board and the voters, as well, and annexation will certainly carry 100 per cent.

The district is one of the smallest recently asking to be annexed, the territory being 169 acres or .26 square miles in size. Hancock Addition is bounded by the westerly city limits, Wilshire Boulevard, Fourth street and La Brea avenue.

CHINESE ARRAIGNED

Lem Soo, asserted narcotic peddler, according to the statements of Federal agents, was arraigned before Commissioner Long yesterday for selling two ounces of morphine. His bond was fixed at $5000, and the preliminary hearing fixed for August 14.

NEW GANG MEMBER IN POLICE NET

Detectives Nab Fourth Suspect of Asserted Band of Highwaymen

A new member of the Frank Norton gang of suspected highwaymen, now in the City Jail, was disclosed yesterday when two of six new hold-up victims found by Detective Sergts. Williams, Hamilton, Gibson and Louis Rico, identified Carl Zedell, aged 22 years, as the lone bandit who attempted to hold them up and rob them.

The asserted robbery occurred July 27, last, according to the detectives, when Mr. and Mrs. F. B. Hall were threatened with death by Zedell in the back yard of their home at 5719 Virginia avenue, Hollywood. Zedell, though said to have been armed, was frightened away by the screams of Mrs. Hall, the detectives say.

Making a total of ten robberies said to have been perpetrated by the Norton gang, the following victims, according to the detectives, identified members of the gang yesterday as the bandits who recently robbed them.

E. M. Phillips identified Frank Nerdoff alias Frank Norton, and Charley DeForge as the two men who held him up and robbed him of $229 in his drug store at 2310 South Grand avenue the 1st inst.

Norton was also identified by Joe Swanson, proprietor of a confectionery store at Fifty-second and Main streets J. F. Mason, A. L. Foster all victims of robbers.

Members of the asserted gang in jail are Norton, Charley DeForge, Carl Zedell and Lucian Griffin. All have been identified by victims of robberies.

CANDIDACY LEGALITY HIT BY AFFIDAVIT

ASSEMBLYMAN'S RESIDENCE CHANGED; RESTRAINING ORDER ASKED

An attack on the legality of the candidacy of James O. Bishop for Assembly from the Seventy-first District, this city, was made by Evan Lewis, in an affidavit filed yesterday. In November, 1920, Mr. Bishop was elected to the Assembly from the Seventy-ninth District, San Diego. His term will not expire until Jan. 8, 1923. It is stated that Dec. 28, 1921, Mr. Bishop transferred his registration from San Diego to 430 West Sixty-first street, Los Angeles.

It is contended that before he can become a candidate for office at his present address he must have been a resident of the district one year. Hence, according to the affidavit, he is not eligible and the court is asked to issue an order restraining the Registrar of Voters from placing Mr. Bishop's name on the primary ballot.

PLANS EUROPE TOUR

Extensive Trip on Continent to be Made by Bank Head

Maurice S. Hellman, vice-president of the Security Trust and Savings Bank, accompanied by his wife, will make an extended tour of Europe, and yesterday made application to the clerk of the United States District Court for a passport. In the application a dozen countries were named as localities they proposed to visit. The Hellmans will sail from New York, on the Majestic, October 7, next.

GETS WHAT IT ASKS BY RADIO

Public Given Chance to Arrange Program

Requests from Listeners-in Make Up Concert

Oliphant Sisters Sing Old-Time Songs

Radioland, or a portion of it at least, arranged last night's program from KHJ, The Times radiophone. The Oliphant Sisters, who have made two world tours and sung in every English-speaking country in the world, and whose repertoire of songs include over 200 ballads, songs of sentiment and sacred numbers, volunteered to sing what the listening public asked for. The announcement was made and The Times switchboard was deluged with requests. Telephone conversations between listeners-in and the KHJ broadcast rooms were held so the microphone picked them up and sent them broadcast over the Southland.

The Oliphant Sisters, who sing without accompaniment, have rare vocal qualities. Clear, soft and silvery, listeners did not lose a syllable of the wonderful richness of their voices for there was a peculiar cadence to every word they sang that held the interest of radioland throughout the period The Times was on the air.

Yesterday afternoon's concert brought Arthur Raymond Hill, the "Sunny Southland Songster," back to KHJ again where he has always been a prime favorite with listeners since he was first heard some weeks ago. Accompanied by Irene Martin, Mr. Hill gave five numbers, ranging from classic to popular, one, "The Wonderful Kid From Madrid," carrying a patter which was so fast it almost made poor old Mr. Microphone gasp to get his breath. Mr. Hill's "Flippity, Flappity Flappers" was a satire on the new crop of feminine youth, and is one of his latest popular hits. His rendition of Bartlett's "Dream" was excellently done. His "Dapper Dan" told of the heart affairs of a Pullman porter who was almost as popular as the well-known jack tar, but, according to the song Dapper Dan always had a steady when all others failed him—his wife.

K-H-J The Times RADIOPHONE Operated by G. R. Kieruiffa Co.

TODAY'S PROGRAM

1:30 to 2:15 p.m. Esther Tapia, soprano, accompanied by Felix Loera, will sing "El Viejo Amor" (the Old Love,) "Acuerdate de mi" (Remember Me,) and "Cielito Lindo" (Beautiful Heaven.) News items. Felix Loera, pianist, will play "The Music Box," by Liadow, and "Valse 14," by Chopin.

6:00 to 7:00 p.m. Program arranged through courtesy of Mme. Isabella Curl-Piana, lyric coloratura soprano, who, accompanied by Alma D. Holton, pianiste, will sing "My Soul Shall Sing" and "Merry Brown Thrush" by Roy Lamont Smith, and "Spring," by Tosti; "Rimpianto," by Toselli; "Le Campane di Trieste," by Di Capua; "Mattinata," by Leoncavallo; Cavatina from opera "Don Pasquale," by Donizetti; "Ah fors' e lui" and "Sempre Libera Degg'io," from "La Traviata" by Verdi. Alma D. Holton, pianiste, will play "Scherzo in C Minor," by Mendelssohn; "Etude in F Sharp," by Arensky, and "Polichinelle," by Rachmaninoff. Lieut. John A. Macready, aviator holding the world's record for altitude flight, will relate his experiences. News items.

7:00 to 7:15 p.m., on 485 meters, weather report.

Headliners in Today's Air Contests

Artists Who Will be Heard from KHJ

RADIOS ADVICE TO YOUTH

President of Pacific Electric Tells Young America What to Do to Become a Leader

The part which the rising generation will play in directing the course of civilization in the coming years was forcibly brought home to Young America and to the fathers and mothers as well last night when Paul Shoup, president of the Pacific Electric Railway Company and vice-president of the Southern Pacific, spoke from Radio KHJ, The Times radiophone. His remarks, which, if followed by those to whom they were directed, will go a long way toward directing the course of their future, follow:

"The Times asks me to speak tonight to Young America, and when I asked my editorial friend along what line, he answered, 'Any line, be it a straight line and to a conclusion.'

"'Be it a straight line and to a conclusion,' a good rule for all of us in thinking, speaking and writing, to the end of a great saving in time and effort. There would be no trouble then with the telephone service; typewriters would not be worked overtime; and the United States Senate every year could have its needed vacation.

"You, Young Americans, have great problems to deal with, chiefly because your world is both much larger and much smaller than that of preceding generations; larger, for the unknown recesses of the world have been explored, and you command both earth and air; smaller, because on land and sea and in the air the means of communication have been wonderfully improved, so that now all men are neighbors and their relationships closer and more complex. Puck, in 'Midsummer Night's Dream,' you will remember, in his fancy reached the ultimate in proposing to put a girdle around the earth in forty minutes; now it is actually compassed in about the time it takes to tell it, and we think nothing of it.

"You have a great heritage to deal with, the course of civilization will depend largely upon how you deal with it. I cannot tell you how to succeed individually except to say success depends on your self-development and your own effort. Whatever else you are, be not destructive; be constructive.

"Some lessons are very plain. The scientific achievements of this era have demonstrated that, for they have all been born of individual constructive effort. Every high sign of progress in our day, and for that matter, of every preceding time, has been created by individual constructive thought and work that knew no limit in time or toil.

One man may be worth to the world a million of his fellowmen. How, indeed, in units of men shall we determine the value of those who, step by step, found the way to turn night into day by the electric light, harness the falling waters of high mountains to make spin the wheels of industry 500 miles away; or gave immortality to the music of the human voice; or transformed the air into an Aladdin's carpet, upon which we may ride; gave to each householder his own transportation system, and tonight makes it possible for us to meet though 1000 miles apart. Guard well then you young Americans, this freedom of individual thought and individual action in which all progress has originated. Let every young American have the chance to grow, remembering that development comes from within and not without.

Mankind cannot think collectively, cannot indeed act collectively except under the stimulus in the beginning of individual thought, and your chief care must be to keep alive this creative individual thought and action and keep open the pathways of achievement, if you would succeed individually and have your fellowmen succeed.

"For there is an old dogma abroad in the land very much alive, though in a different dress, which carries the thought that the division and not the creation of things worthwhile, is the chief end of mankind, and that if necessary collective force is to be used to that

(Continued on Seventh Page)

Listening in KHJ

ON THE AIR TODAY

7 to 7:30 a.m., KGB, City Dye Works.
10 to 11 a.m., KNX, Bullock's.
11 a.m. to 12 m., KNX, California Theatre.
12 m. to 12:45 p.m., KFI, Bible Institute.
12:30 to 1 p.m., KGB, City Dye Works.
1 to 1:30 p.m., KFI, Anthony.
1:30 to 1:45 p.m., KWH, Examiner, 485 meters.
1:30 TO 2:15 P.M., KHJ, TIMES.
2:15 to 3 p.m., KGC, Barker Bros.
3 to 4 p.m., KNX, Hamburger's.
4 to 4:30 p.m., KGO, Herald.
4 to 5 p.m., KHJ, Long Beach.
4:30 to 5 p.m., KGO, Herald.
4 to 4:45 p.m., KUT, El Monte.
4:45 to 5:15 p.m., KPAC, Glendale.
5 to 6 p.m., KWH, Examiner; also KGO, Johnson (Altadena.)
6 to 6:15 p.m., KWH, Examiner, 485 meters.
6 TO 7 P.M., KHJ, TIMES.
7 TO 7:15 P.M., KHJ, TIMES, 485 METERS.
7 to 8 p.m., KFI, Anthony.
7 to 8 p.m., KPAC, Glendale.
8 to 9 p.m., KGO, Herald.

FLIGHT WARSHIPS WITH PLANES

Torpedo Attack Will Test Real Merits

Battleships Target for Bombs of Flyers

Maneuvers Planned for Next Month

Battleships and aircraft will [illegible] each other in the [illegible] Channel next month in [illegible] maneuvers of the Pacific [illegible] after its return to the home [illegible]. The drills, to be held late [illegible] September, will be the first test [illegible] Pacific of the Navy's new [illegible] attack.

The ships of the battle force [illegible] put out to sea from the Los [illegible] base and endeavor to re[illegible] to port without being de[illegible] by the enemy air forces. [illegible] land planes are to be sent [illegible] from the air station at San [illegible] to pick up the approaching [illegible] and report its position to the [illegible] battleships.

[illegible] locating the position of [illegible] battleships, the squadron [illegible] planes, each with a [illegible] suspended below the fuse[illegible] will pass out from shore to [illegible] the fleet, swoop down and [illegible] their destructive machines [illegible] beyond range of reach of [illegible] anti-aircraft guns.

FIFTY MILES FROM SHORE

[illegible] month's maneuvers will [illegible] only fifty miles from shore [illegible] of the necessity of [illegible] planes starting from a [illegible] base, but in December, when [illegible] the airplane carrier Langley [illegible] from similar tests of aerial [illegible] efficiency are expected to [illegible] from 150 to 200 miles at [illegible] assignment of the [illegible] Lexington to the Pa[illegible] as an airplane carrier, [illegible] last night by Navy [illegible]. The Bethlehem Steel [illegible] has been instructed to [illegible] at once with the conver[illegible] of the Lexington into an air[illegible]. The cost was $5 per [illegible] when construction [illegible] during the Arms Con[illegible].

SUBMARINES COMING

[illegible] Beaver and the divi[illegible] of S-type submarines to be [illegible] to the Los Angeles base [illegible] here until March [illegible] according to advices last [illegible]. Reports that the new sub[illegible] will be the S-30, S-31, [illegible], S-34, and S-35, all con[illegible] on this Coast, could not [illegible].

[illegible] Beaver and flock of twelve [illegible] submarines which left here [illegible] for Hampton Roads, are [illegible] to reach the canal this [illegible]. The flotilla was sighted [illegible] south of Acapulco Thurs[illegible] by Capt. J. A. McDon[illegible] of the liner Andrea F. [illegible], now in port at Los [illegible] Harbor.

VALUABLE OIL LAND AWARDED

Officials Settle Litigation in Sunset Field

Judgment Gives Sheehan Eighty Acres

Preferential Right Refused Northern Oil

A quarter-section of land, located in the Sunset field, Kern county, on which one of the companies prospecting for oil spent more than $100,000, was disposed of in a decision rendered by Register Valentine and Receiver Smith, of the Local Land Office yesterday.

Under the opinion, eighty acres of the vluable oil land is awarded to R. L. Sheehan, under a prospecting permit already issued him, but delivery of which was withheld pending a determination of the claim to a lease for the entire 160 acres by R. E. Graham, R. T. Oil Company and the Northern Oil Company. The last named claimed a preferential right to a lease or permit under Section 13 or 19 of the leasing act by virtue of a discovery made upon the southwest forty acres of the quarter-section by the Northern Oil Company.

The local officers hold, however, that the well in question is a water and not an oil well, and so used, and while there are some indications of oil and gas in the well, the discovery was not substantial and certain enough to warrant their claim to a preferential right to a lease. At that time it was known as the Danube Placer Mining claim, and had been originally located by C. E. Hallstone, R. E. Graham, A. May, Maude May, M. May, Francis Graham, A. C. Warner and Helen Graham. Later on seven of these locaters transferred all their interest to Hallstone.

By the judgment of the local land officers, Sheehan is awarded eighty acres. They also recommend that inasmuch as there is no adverse claim to the eighty acres, that the oil permits be awarded to the other litigants as follows: Northern Oil Company, forty acres; R. T. Oil Company, twenty acres, and R. E. Graham, twenty acres. The title of the contest was R. L. Sheehan vs. R. E. Graham.

CHINA MAP FIRM MAY OPEN HERE

Edwin J. Dingle Shanghai Publisher, to Establish Offices in American City

Persons interested in trans-Pacific commercial, financial and industrial development of Los Angeles were stirred at yesterday's meeting of the foreign trade committee of the Chamber of Commerce by the address of Edwin John Dingle, publisher of maps and economic journals at Shanghai, who came to this country to extend the operations of his company and establish headquarters on th eAmerican side of the Pacific.

Mr. Dingle went to China in his youth and has lived in that country for twenty years, during which time he has developed the present business, now incorporated as the Far Eastern Geographical Establishment. He is said to have a wider and closer personal familiarity with all parts of China than any other living Caucasian, and to wield a power through his publications that is relied on by the maritime nations in their trade relations with the Orient.

His first work was the writing and publishing of a book entitled "Across China on Foot;" subsequent publications are: "Far Eastern Products Manual," "Far Eastern Finance and Commerce Year Book," "New Atlas and Commercial Gazetteer of China." Just off the press is a new map of China in both the English and Chinese languages. His company also publishes a weekly trade, finance and economic newspaper in English, called Far East Finance and Commerce, which is the authority on such matters for the entire Asiatic commercial world.

The Chamber of Commerce is interested in securing for this city the American end of this China organization, and is placing the matter before the shipping and foreign trading interests, with the view of securing it for this port.

The meeting was also addressed by Mrs. Mortimer Langdon of Sydney, Australia, who is in this country for the purpose of surveying the field for trade and development co-operation with her country.

QUITS JOB AS LEADER OF LODGE

Founder of Order for Women Resigns Grand Guardianship

After twenty-five years of work Mrs. C. C. Van Orsdale, founder of the Order of the Neighbors of Woodcraft, has resigned the office of Grand Guardian. It will be filled by Mrs. Minnie Hiner, formerly of this city. This announcement was received from Portland, where the home office of the order is located, and where Mrs. Hiner was recently installed.

Mrs. Hiner has held several other offices in the order, having been Grand Advisor for a period of two years, and Grand Manager and Grand Organizer at different times.

The new head of the Neighbors of Woodcraft is well known in many other organizations. She is prominent in Laurustinus Circle No. 43, Past Grand Worthy Matron of the Eastern Star for the State of California, and Past Worthy Matron of Loyalty Chapter of the Eastern Star.

LEE SOCIETY PICNIC

The Lee County (Ill.) Society of Southern California, will hold its thirteenth annual picnic at Echo Park Saturday, the 19th inst., from 2 to 7 p.m. Coffee will be served free.

YOUTH ADVISED BY RADIOPHONE

(Continued from Sixth Page)

end, and that the world is our debtor and our chief business here is to collect the debt with interest, it being forgotten that in all history those have been found to be most worthwhile who out of themselves gave most to the world. All the old maxims under this dogma as to industry, thrift, self-reliance, independence, so true that they are commonplace, have been discarded, and yet more than ever with all the world near-neighbors, these elements in character are necessary.

"And that individuality so necessary in our material progress is not less worthwhile morally and intellectually. Each of us must sit in judgment on our own thoughts and acts, and if we cannot square them with ourselves, the world cannot square them for us. Polonius puts it much better in his advice to young Laertes:

"'And this, above all things, to thine own self be true and it will follow as the night, the day, thou can'st not then be false to any man.'

"After all, the scars upon character are self inflicted.

"One thing more I hope you young Americans will guard in this material age. In all these new activities of earth and air, do not let sentiment disappear. I do not mean you should be the heroes of your own imaginary dramas; better to be the hero of a well-kept garden patch.

"But do not forget that the falling streams make music as well as power, and flow to the sea as a poem flows; that romance rides in the air; that that which the radio carries is much more important than the radio itself. When all is said and done, a world without love and affection is no world at all. I hope among the good books you read this year, will be Samuel Smiles's 'Self Help' Benjamin Franklin's autobiography and Prof. William Graham Sumner's small classic, "What Social Classes Owe to Each Other.' Finally, I should like to send to every young American within the sound of my voice, who will send me word at 65 Market street, San Francisco, a poem by Rudyard Kipling, and a copy of an old will, which will tell you better than I can, something of what I have in mind."

WILL ADDRESS BANKERS

P. R. Williams, cashier of the Commercial National Bank and H. J. Stonier, director of extension, University of Southern California, will be the speakers at the banquet of the Citrus Belt Bankers Association at Covina this evening.

Youth Held as Burglar Bites Captor on Arm

When he attempted to hold two Mexican youths whom he met on the stairway of his hotel at 621 West Sixth street, and whom he suspected of being burglars, William J. Kennedy, aged 44 years, was severely bitten on the left arm by one of the pair.

He was finally able to subdue them, however, and held them until Officer Gottlieb, called by a guest at the hotel, arrived. The youths were taken to the City Jail, where they gave the names of Jose Navarro of 323 South Melinon street, San Bernardino, and Vernone Zuniga of 1217½ North Main street. Navarro, said to have been the one who bit Mr. Kennedy on the arm, was charged with mayhem and suspicion of burglary. Zuniga was also booked on suspicion of burglary. Mr. Kennedy was treated at the Receiving Hospital.

Young Zuniga's stay in the City Jail was a short one, however. Owing to the fact that he is a juvenile, the jailers refused to receive him and he was locked in a cell in the Juvenile Bureau. Wire screening takes the place of bars in the juvenile department. The youthful asserted burglar stuck his hand through a hole in the screen, unlocked the door and made a quick getaway. Efforts to find him failed.

NOTED SPEAKERS TO ADDRESS IOWA PICNIC

LARGE CROWD EXPECTED AT BIXBY PARK EVENT SATURDAY

By a "Times" Staff Correspondent
[EXCLUSIVE DISPATCH]

LONG BEACH, Aug. 9.—An elaborate program in connection with the annual picnic of former Iowans, to be held at Bixby Park, in this city, next Saturday, was made public today by John G. Spielman, an official of the Iowa organization.

The Rev. Mary A. Safford, noted woman preacher from Iowa, will deliver an address on "Iowa's Message." Other speakers will include Prof. H. M. Rebok, Squire F. Dures, recreational director; Judge C. S. Crail and Gov. William D. Stephens, it was announced.

Several thousand former Iowans will attend the annual outing.

SEEIN' THINGS

[Why not share your chuckle with others? When you see something unusual, drop a note about it to the Smile Editor of The Times. Then we can all smile.]

D. E. N., sojourning at Del Mar, has a splendid appetite, but, somehow, her breakfast was a light one the morning that she noticed on the menu of Stratford Inn, under the heading, "MEATS," the following: "Sirloin Steak. Lamb Chops. Pork Chops. Calves Liver. Breakfast Bacon. Kentucky Saddle Horses Always Available."

* * *

H. J. B. has just received a postcard from a friend in Genoa, which pictures the birthplace of Columbus. The friend wrote: "Saw the house where Columbus was born this evening." That makes us wonder where we would be today if the statement were true. Quien sabe?

* * *

M. G. H. is puzzling over this sentence he encountered in a popular novel: "Just feel that breeze! Take off your hat, man, and get it into your lungs!" The hat, presumably, was a diver's helmet.

* * *

W. A. found this caption under a picture of the two young Spanish princesses in the Record: "These girls will probably marry a crown prince or king—" Surely the Spanish laws cover polygamy! Something wrong somewhere!

* * *

We started with horses today—might as well end with 'em. C. M. B. got this from the Woman's Home Companion: "Next morning she was early in her horse and was smiling." Takes courage to smile in such a predicament. Sorta Jonahesque, yes? No?

* * *

WHAT DID YOU SEE?

SALESMAN FILES IN BANKRUPTCY COURT

Harold M. Hall, a salesman of this city, filed a petition in bankruptcy in the United States District Court yesterday, listing liabilities at $7,954.70 and assets as nothing. Marguerite D. Hall, a housewife, has liabilities amounting to $1354.70 and no assets, according to a petition filed in the local Federal court yesterday.

What Women's Organizations Are Doing.

WOMEN PLEDGE MOORE VOTES

Enthusiasm High at Meeting of Feminine Voters

Strength of Candidate in Other Regions Told

Incumbent Senator Without Labor's Support

BY MYRA NYE

With Mrs. W. C. Poussette, State regent of the Daughters of the British Empire, serving as chairman of hospitality, there were present at the meeting of the Los Angeles Women's Moore-for-Senator Club yesterday many prominent women from all over the State, who spoke briefly, giving their reasons for supporting Charles C. Moore as candidate for the United States Senate.

Mrs. Henry Peyott of San Francisco, a member of the directorate of the State League Moore-for-Senator, vice-president of the Tubercular Association of the northern city, told of her acquaintance with Mr. Moore and a deepening friendship which had lasted through the years.

"To see Mr. Moore in his home with his children is evidence complete of a fine, upright, typical American," said Mrs. Peyott, "and to know him in a business way as I also have known him is to realize his executive ability. Mr. Moore's friends in San Francisco are working together to elect him, happy that this type of man, unselfish and modest, may take the place of a man whose qualities are very different."

Mrs. Virginia Carroll of San Francisco, and New York related how she went to the Johnson meeting for women a week ago ready to accept him as her candidate. But she left the meeting, she declared, with her mind fully made up to vote for Mr. Moore and to work for his election.

HAVE MOORE SLOGAN

"Ten or More for Moore," is the slogan the women have adopted in San Francisco, each working to secure at least ten votes for Mr. Moore, said Mrs. I. E. Tutt of the northern city, who has come to Los Angeles on business. "I was most reluctant to leave San Francisco," said Mrs. Tutt, "for I wished to devote all my time as a volunteer worker at Moore-for-Senator headquarters. I have known Mr. Moore for twenty-five years and know him to be all that his most enthusiastic supporters claim for him."

Mrs. Estelle Fike, formerly of New Jersey, now of Maywood, said that her first vote would be for Mr. Moore and expressed the belief that in that suburb the people were at least 50 per cent for Mr. Moore and only a few of the other half being for Hiram Johnson.

Mrs. Julia Powell, an officer of a chapter of the D.A.R., said: "The other evening I went out in my precinct and in a very short time forty had signed for Mr. Moore. I met only five people who were for Senator Johnson. It is a mistake to think that labor is for the incumbent," Mrs. Powell continued. "I have talked with many groups of both men and women and find that while they are busy and have not informed themselves as to the candidates they express a great dissatisfaction with Senator Johnson's record the six years he has been in the Senate."

CALLED HOODLUM

Mrs. Isabelle Cutting raised a laugh when she said: "It is not kind to speak evil of the dead, but dead politically though Hiram Johnson is I must say this. I have known him for years. I lived in Sacramento when he was a youth and he was called the Sacramento hoodlum. Now he is a side-winder politician and nothing else. I want to vote for a man with statesmanlike qualities and I think we have such a one in Charles C. Moore."

Stating that 70 per cent of the vote in California is in rural districts, Mrs. Florence Collins Porter, presiding, said it was a source of gratification to hear the reports from the outlying districts. She introduced Mrs. Edna Wilson and Mrs. J. C. Needham, the latter president of the league at Maywood; Mrs. Margaret Rice of Alhambra; Mrs. Fred B. Gillitwaters of San Gabriel; Mrs. Anna Fuller Russell of San Gabriel, and Mrs. H. E. Rose from one of the outlying precincts of the city, also Mrs. Dora Stearns of the Seventy-second Assembly District; Mrs. Mab Copeland Lineman who reported a most excellent organization for precinct work in the city on election day; Mrs. G. E. Winn, Mrs. Mary E. DeMund, and Mrs. C. E. Barnett of Culver City, all of whom reported some definite work accomplished to further the candidacy of Mr. Moore.

The speaker of the afternoon was Fred C. Spring, who prophesied a plurality of from 50,000 to 100,000 for Mr. Moore over Hiram Johnson.

MOORE MEETINGS

Mrs. Mary Kreusler of 1122 West Florence street will receive at a precinct meeting in her lighted gardens Friday evening at 8 p.m. There will be community singing and speaking. The new campaign songs for Mr. Moore will be sung for the first time in that part of the city.

Mrs. W. W. Nash will preside at a Moore-for-Senator meeting tonight in the Chamber of Commerce Building, South Pasadena.

There will be a precinct meeting at the home of Mrs. A. T. Stewart, 317 Westminister avenue, tomorrow at 2:30 p.m. Mrs. Virginia H. Carroll will be one of the speakers.

Mrs. B. J. Silliman will entertain at her home, 1537 East Seventieth street, at 2 p.m. Thursday. Community singing will be led by Mrs. Mary DeMund and Miss Ritta Kissen, will talk on "Why I am for Moore for Senator."

Miss Kissen was one of Senator Johnson's supporters, until two weeks ago, when she became convinced he was not the man for the Senate.

Wednesday, the 16th inst., the Hollywood Women's Moore-for-Senator League, will have a rally in the Hollywood Women's clubhouse, at 2:30 p.m. This meeting will be open for men and women both. Mrs. H. T. Wright, is president of the league, and is planning on making this one of the most interesting meetings of the campaign.

Diet and Health

By Lulu Hunt Peters, M.D.

Author of "Diet and Health, with Key to the Calories"

FALSE MODESTY

Last week in my papers on constipation, I went into the causes and gave you some general directions. I told you physicians of some years ago related that it was not unusual for them to have many patients who gave a history of having evacuations of the bowels but once a week and some times longer, and that apparently some of these patients were not disconcerted over their condition.

I cannot believe that a bowel movement so infrequent as that could be consummated without great agony and tearing of the anal tissues. This straining and distension would also produce hemorrhoids and fissures. When there is no bowel movement for some time there is a packing down of the feces until they form a rounded mass sometimes as large as a child's head. Intestinal specialists of today not infrequently have such cases.

I had one such case in my hospital experience. The fecal matter was so hard and of such an amount that it had to be broken up and delivered piecemeal, and the woman suffered great pain even under those conditions. Casanova speaks in his memoirs of the mortal agony he underwent when he had a bowel movement after having had none for two weeks or so, when he was imprisoned in a dungeon with no toilet facilities; and he referred to the sufferings caused by this experience years after.

We think a daily bowel movement is of enough importance that in hospital work it is customary for the nurse to ask every patient who is able to be up if they have had a bowel movement on that day, and the answer is carefully noted on the charts.

There has been a great deal of false modesty on the important functions of the bowels and kidneys. We have considerable medical evidence that permanent injury has been done when there has been too long a retention of urine or feces. Young boys should be taught that when they are thrown together with girls for long periods, such as at a picnic, it is kind as well as polite to leave the girls for a time. If they fail to do this, girls should be taught to have no false modesty in requesting them to do so. Women and girls more often show false modesty in seeking a lavatory and they are the greatest sufferers from this cause.

Of the two general types of constipation, the atonic and the spastic, the atonic is the commonest. The lack of tone in the majority of cases is in the anal or rectal canal and that lack of tone is due usually to not having sufficient residue for the muscles to work on, and there is usually a lock of tone throughout the whole muscular system. It may also be due to habitual physic taking.

Feces, contrary to the general idea, are not composed wholly of the residue of food. They consist of the excretion of the mucous membrane of the small intestines of the body refuse itself, and perhaps 50 per cent are bacteria which normally inhabit the intestinal tract.

Occasionally constipation is of the obstructive type and is due to constriction of some of the valves or the sphincter muscles of the anal canal. An operation of cutting the valves or the sphincter, or dilating the canal is done by the rectal specialists.

Fashion's Forecast

By Annabel Worrington

LADIES' AND MISSES' DRESS

Practicability and charm are the essentials of this simple frock which could be made in a day at a very small cost, say about $1.00 figuring chintz at 32c per yard with chambray at the same price.

The ladies' and misses' dress pattern No. 1496 cuts in sizes 16 years, 36, 38, 40 and 42 inches bust measure. Size 36 requires 1¼ yards 36-inch plain material with 1¼ yards 36-inch figured material. Price 15c, stamps or coin (coin preferred).

When you order your pattern, we think it would pay you to enclose 10 cents extra to receive a copy of our SUMMER FASHION MAGAZINE which shows about 400 styles, including several pages of embroidery designs, and contains a seven-lesson course in dressmaking.

No patterns are kept in the Los Angeles office of The Times. To get pattern send the price, in stamps or well-wrapped coins, and the number and size of the patterns desired to this address:

FASHION DEPARTMENT,
Los Angeles Times,
230 S. Wells St.,
CHICAGO, ILL.

All orders will be handled by this branch office in Chicago and in order to eliminate the delay in forwarding we have arranged to have order sent direct to the Chicago office. Unless otherwise specified all patterns are 15 cents each.

DAILY DOT PUZZLE

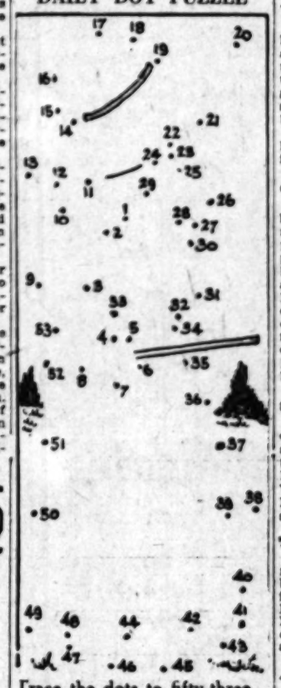

Trace the dots to fifty-three
And my — — you will see.

Draw from one to two and so on to the end.

The Daily Fun Hour

BY HONOR WALSH

GREEN FIELDS OF MYLAND

This is a delightful singing and acting game for junior players. All dance around, clockwise, two by two, singing:

"My grand-daddy owned a herd of fine cows
In the merry green fields of Myland."

Then all turn and dance sideways, singing:

"With a moo-moo here and a moo-moo there,
Here a moo and there a moo,
And here and there a moo-moo-moo."

Then the straight march is resumed, all singing:

"Say what you will
Of valley or hill
Of lowland or highland,
There's no land like Myland!"

The next verse deals with "a flock of prize turkeys" and in the sideways action. "With a gibble-gobble here and a gibble-gobble there," etc. In the third verse a flock of sheep go "baa-baa here and baa-baa there," etc. In the fourth the ducks go "quack-quack here and quack-quack there," etc. In the fifth round the roosters go "cock-a-doodle here and cock-a-doodle there," etc. In the sixth the geese go "hiss-hiss-hiss here and hiss-hiss-hiss there." In the seventh the chickens "cluck-cluck-cluck here and cluck-cluck-cluck there," and so on.

It is easy to see that any number of verses may be added to this game of imitative action. Owls may "who-who," horses may "neigh-neigh," dogs may "bow-wow," cats "me-ow," doves "coo-coo," donkeys may bray in "hee-haw hee-haw" chorus and all sorts of bird-calls may be echoed. The final verse begins "My grand-dady had a-plenty girls and boys." In this, laughing sounds are imitated with a ha-ha-ha and a ha-ha-ha!"

SUES FOR SLANDER

Attorney Demands Large Sum for Asserted Defamation

Charles M. Johnson, a lawyer, suing for slander in his own name as an attorney, names Hugh H. Hinds as defendant in an action filed yesterday asking $12,500 damages. He charges that last July the defendant in the presence of others stated:

"This man is a crook. He robbed my mother of a lot of money."

In addition to practicing law, Mr. Johnson is a real estate broker. He declares the spoken words by defendant were malicious, false and defamatory.

SOCIETY

BY VIRGINIA WOODS

Mrs. Brunswig Is Hostess

Mrs. Houghton Metcalf of Providence, R. I., who is visiting her mother, Mrs. Wesley Clark at the Darby Hotel, was honor guest at a tea given by her sister Mrs. Walter Brunswig at her home at 1066 South Wilton Place. There were a hundred guests.

A number of courtesies are being planned for Mrs. Metcalf who will be in the city for six weeks.

Mrs. Rodman Entertained

Mrs. Willoughby Rodman and Miss Loren Barton received over 500 guests in the garden of Miss Loren's home, 996 South Wilton Place, yesterday afternoon.

The occasion was to bid farewell to Mrs. Rodman who, with Mr. Rodman, is to sail for Europe on the 12th inst.

About the lawns were several tables from which refreshments were served and which were decorated with mixed flowers.

Miss Barton's studio was thrown open to exhibit a life size portrait which she has painted of Mrs. Rodman.

Mrs. Pablo de la Arena is giving a tea today for Mrs. Rodman at her home in West Twenty-first street.

To Sail for Alaska

Miss Eleanor Cole and her cousin, Miss Olive Waring, left last night for Seattle, from where they will sail for Alaska. They will stop at Skagway and from there will make several inland trips.

Miss Cole is the daughter of Mr. and Mrs. Seward Cole of El Centro avenue and Miss Waring is the daughter of Mrs. Howard Scott Waring. Both are grand-daughters of former Senator Cornelius Cole.

On their return they will be met in Seattle by Mrs. Waring and the party will motor down to Los Angeles arriving here late in September.

Visit Canadian Rockies

Miss Katherine Torrance and her brother, Lewis Torrance, Jr., are enjoying an outing in the Canadian Rockies and points of interest along the coast. They will go to Victoria, Lake Louise and some of the popular resorts in Alberta.

Miss Torrance and her brother left last Saturday and are expecting to be gone a month.

Give Dinner Party

Miss Marian Brackenridge and her sister, Miss Margaret Brackenridge, entertained with a dinner party Monday evening at their parent's home in Pasadena in honor of Miss Florence McGarry and John Miller Barns, to whom Miss McGarry is betrothed. Garden flowers were used for table decorations and there were places for twelve. Later the party motored over to the dance given by Dr. and Mrs. Ernest A. Bryant at their home in West Adams street.

Summering at Beverly

Mrs. Cady L. Daniels and her children, Albert and Junior of Kansas City who have been spending the summer at the Beverly Hills Hotel as guests of Mr. and Mrs. William Peet, were joined by Mr. Daniels who came on from Kansas City.

To Wed in September

The wedding of Mrs. Lucille Helman Frank and Leonard J. Mayberg which is to occur next month is of wide social interest. Mrs. Frank is the daughter of Mrs. Maurice H. Helman and a number of pre-nuptial courtesies are being arranged for her.

Announce Marriage

Doctor Holiday Stromberger and Miss Jessie Thatcher Robertson announce their marriage on July 19th in this city. They are now at home at 4523 West Sixteenth street.

At Sacred Heart Church

An impressive morning wedding which occurred yesterday was the marriage of Miss Kathleen Dorothy Rounthwaite, daughter of Mrs. Kate Rounthwait and Jules Marshall Le Sage, son of Mr. and Mrs. J. Henry Le Sage who are members of a prominent old French family here. The wedding took place in the Sacred Heart Church where the parents of the groom were also married in 1891.

A gown of beaded white georgette and a veil of silk net arranged high in the back was worn by the bride and she carried a shower boquet of bride's roses and lilies of the valley. Miss Bernadette Le Sage, sister of the groom attended the bride and wore a chiffon taffeta frock of delicate pink and mink picture hat.

The best man was Al Mesmer, a cousin of the groom.

Mr. and Mrs. Le Sage will tour the State by automobile returning later to the city to reside.

POLICEMAN FACES EXTORTION CHARGE

SAYS HE FREED PRISONERS FOR SAKE OF THEIR FAMILIES

Mack Berensweig, a special city policeman, who was accused of bribery and extortion in an indictment returned by the county grand jury on Monday, appeared in Judge Reeve's court yesterday and provided bail of $1000. On motion of Frank Dominguez, defense attorney, bail was reduced from $5000 to $1000.

The indictment charges that on July 30, last, the defendant caused the incarceration in the City Jail on charges of vagrancy of A. E. and William Becker, and that he received $100 from each of them. It was charged the two were later released.

Berensweig denies the charge and says he released the two because of their families.

SUES FOR DAMAGES FOR FALSE ARREST

Declaring that he had been arrested in Hyde Park, May 18, last, thrown into an automobile, his arms twisted, and later he was imprisoned for four days, J. D. Cunningham demanded $4035 damages yesterday from Lee Lassner, City Marshal of Hyde Park, and his assistant, Alfred E. Millran, on the ground that he had been maliciously oppressed.

Last Day of Big Special Offer; Race for Extra Gold is Close!

Greatest Rush of Campaign is On To Share in Double Opportunity.

Chance to Swing Biggest Prize at End of Times' $70,000 Gift Campaign.

The last day to get 70,000 extra votes on $30 clubs and share in $725 in gold as extra reward, has arrived.

Promptly at 9 o'clock tonight the vital period of The Times' $70,000 prize campaign comes to an end.

Everything is in readiness for what is expected to be the busiest day the campaign office has experienced since this great race was announced.

Candidates in each of the twenty districts have been busy of late—busy as never before—and reports have come in daily to the effect that the closing hours of the special offer will witness an avalanche of new subscriptions.

New subscriptions turned in today really have a three-fold value. They apply on the 70,000 extra vote offer—they may win one of the extra gold prizes—and a bigger prize at the end of the campaign.

The 70,000 extra vote offer closing tonight will be a tremendously big factor in deciding the winner of more than $70,000 in prizes—the $16,500 home in Wilshire Crest, the $8000 bungalow in West Hollywood Tract, the twenty automobiles and three-score other gifts.

At no time during the remainder of the campaign will new subscriptions be worth as much to candidates. Right now is the time to roll up a big score of votes—and judging from the activity of candidates, they are going to do just that.

No candidate has a lead that is safe. No one can afford to rest on his or her laurels. While it is true that the large number of entries indicates that the votes that will win the prizes will be very widely divided, it is pointed out that with competition so keen no one can afford to miss a single vote—a vote that may mean the difference between having a prize and not having one.

Make this day decide in YOUR favor.

Big Gold Prizes for Hustling Candidates

First Prize	$200 in Gold
Second Prize	150 in Gold
Third Prize	100 in Gold
Fourth Prize	75 in Gold
Fifth Prize	50 in Gold
Sixth Prize	40 in Gold
Seventh Prize	35 in Gold
Eighth Prize	30 in Gold
Ninth Prize	25 in Gold
Tenth Prize	20 in Gold

How Much of This Will Be Yours Tonight?

This schedule shows the regular votes given on new subscriptions. The 70,000 votes on $30 clubs are EXTRA!

By Carrier in Los Angeles and all towns where carrier service is maintained.

DAILY AND SUNDAY		
3 Months	$ 2.70	2,000
6 Months	5.40	5,000
12 Months	10.80	12,000
24 Months	21.60	23,000
36 Months	32.40	53,000

DAILY ONLY		
3 Months	$ 2.25	1,500
6 Months	4.50	4,000
12 Months	9.00	10,000
24 Months	18.00	25,000
36 Months	27.00	40,000

SUNDAY ONLY		
3 Months	$ 1.20	800
6 Months	2.40	2,000
12 Months	4.80	5,000
24 Months	12.00	12,500
36 Months	18.00	20,000

By Mail, 1st, 2nd, 3rd and 4th Zones, including States of California, Arizona, Nevada and Utah.

DAILY AND SUNDAY		
3 Months	$ 3.15	2,500
6 Months	6.30	6,000
12 Months	12.60	14,000
24 Months	25.20	32,000
36 Months	37.80	56,000

DAILY ONLY		
3 Months	$ 2.65	2,000
6 Months	5.25	5,000
12 Months	10.50	12,500
24 Months	21.00	31,000
36 Months	31.50	50,000

SUNDAY ONLY		
3 Months	$ 1.20	800
6 Months	2.40	1,500
12 Months	4.80	4,500
24 Months	10.40	11,500
36 Months	15.60	18,500

By Mail, 5th Zone, including States of Colorado, Idaho, Montana, New Mexico, Oregon, Washington.

DAILY AND SUNDAY		
3 Months	$ 4.00	3,000
6 Months	8.00	7,000
12 Months	16.00	18,000
24 Months	32.00	46,000
36 Months	48.00	75,000

DAILY ONLY		
3 Months	$ 2.50	2,500
6 Months	7.00	5,000
12 Months	14.00	15,000
24 Months	28.00	35,000
36 Months	42.00	63,000

SUNDAY ONLY		
3 Months	$ 2.15	1,000
6 Months	4.25	2,000
12 Months	8.50	7,500
24 Months	17.00	15,000
36 Months	25.50	30,000

By Mail, 6th, 7th and 8th Zones, which includes all States not included above, the territories of the U. S. and the country of Mexico.

DAILY AND SUNDAY		
3 Months	$ 4.50	3,250
6 Months	9.00	8,000
12 Months	18.00	20,000
24 Months	36.00	50,000
36 Months	54.00	87,500

DAILY ONLY		
3 Months	$ 4.00	3,000
6 Months	8.00	7,000
12 Months	16.00	18,000
24 Months	32.00	46,000
36 Months	48.00	75,000

SUNDAY ONLY		
3 Months	$ 2.50	1,500
6 Months	5.00	4,000
12 Months	10.00	9,000
24 Months	20.00	24,000
36 Months	30.00	34,000

DISTRICT NO. 1

Comprises all territory in the City of Los Angeles bounded on the north by Jefferson St., on south by city limits, on east by Figueroa and on west by city limits.

Conrad, Irene C., 2962 Menlo Ave. 17,000
Nugent, James, 1344 W. 59th St. 17,000
Lockhart, Fletcher R., 632 W. 47th 101,100
Crotin, Mrs. C., 4130 La Salle Ave. 171,200
Smith, Gordon C., 4309 S. Hobart 17,300
Dunn, C. H., 4381 Budlong Ave. 13,000
Mars, Jerry, 3822 S. Vermont Ave. 10,500
Martmeyer, A. W., 3330 S. Figueroa 17,000
Brown, Mrs. S. E., 1919 W. 12th 173,000
Baker, B. B., 1881 Middleton Pl. 108,000
Klingelsmith, Mrs. N., 716 W. 35th 109,500
Scherer, Louise, 304 W. 42nd St. 170,400
Engler, A. C., 3418½ S. Figueroa 2,000
Miller, Mrs. Chas., 1126 W. 34th 2,000

DISTRICT NO. 2

Comprises all territory in the City of Los Angeles bounded on the north by Wilshire Blvd., on south by Jefferson St., on east by Hoover St., and on west by city limits.

Kohler, E., 1233 S. Manhattan Pl. 71,000
Moseley, Etta, 1236 3rd Ave. 75,000
Kallmeyer, Mrs. A. R., 2724 Raymond Ave. 102,000
Jones, Riley G., 1412 4th Ave. 101,000
Chase, Angela, 1304 W. 29th St. 90,100
Rich, Edwin P., 1239 S. Van Ness 73,200
Chatfield, Celia, 1118 W. 28th Pl. 15,000
Melnis, Carl E., 873 W. 23rd St. 13,000
Miller, Dorothy, 799 S. Harvard St. 20,500
Peet, Ada M., 917 S. Bonfoey St. 13,000
Johnson, Mrs. T. R., 1402 W. 23rd 13,000
Russell, Bruce, 2130 Fourth Ave. 100,500
Keenan, J. C., 1302½ W. 25th St. 136,300
Keller-Kelly, Mrs. J., 924 S. Arapahoe 172,300
Wessner, Ethel K., 1001 W. 23rd 16,000
Bagg, John D., 1024 Arapahoe 79,000
Tyrner, Mrs. D. L., 1301 W. 20th 128,000
Murray, Eva A., 2032 S. Hobart 157,300
Henry, Wm. A., 1424 W. 27th 147,700
Weiss, Mrs. E., 2054 W. 23rd 16,000
Alberge, Albert, 2421 Hillcrest Ave. 14,000
Lish, Mrs. Jos., 1032½ W. 24th 7,000
Martin, Olive, 909½ W. Jefferson 2,000
Hall, Merle L., 1912 4th Ave. 96,300
Rankin, Caroline "Spike," 2020 San Marino 34,450
Burbank, Jane, 1907 Wilshire Blvd 118,000
Johnson, Mrs. Eliza, 1132 S. Oxford 2,000
Chase, V. E., 2314 W. 30th 33,300

DISTRICT NO. 3

Comprises all territory in the City of Los Angeles bounded on the north by the mountains, on south by Wilshire Blvd., on east by Hoover and Talmadge Sts., on the west by city limits.

Eley, Fred, 122 N. Ridgewood 131,300
Donahue, T. L., 4527 Sunset Blvd. 126,000
Bergan, Margaret, 6737 Melrose 136,100
Gowan, F. F., 1626 Cahuenga 154,000
Carlson, G. W., 428 N. Serrano 19,500
Gaston, E. S., 1325½ Hight'd Ave. 104,300
King, Bradley, 624 S. Westmoreland 108,100
Urquhart, A. E., 1021 Burlington 14,000
Cochrane, Mrs. Warner, 4065 Hollywood Blvd. 163,500
Malman, D. S., 1204 Detroit, Hollywood 33,300
Brady, Carol, 4330 Willoughby 30,000
Hein, Dorothy Belle, 618 S. Commonwealth Ave. 170,300
Kissel, W. A., 6311½ Hollywood Blvd. 13,000
McIntyre, Lillian E., 6119 Franklin Ave. 172,700
Ray, Theodore, 1004½ N. Western Ave., Hollywood 174,000
Thorton Mrs. W. C., 7111 Forest'n 126,000
Williams, Ruth, 6411 Tyler St. 131,100
Hopkins, Georgia, 1160 N. Commonwealth Ave. 13,500
Barton, M., 727 N. Andrews Pl. 43,000
Rivers, Mrs. E., 1021 Hollywood Blvd. 130,000
Neville, Wm., 6733 Franklin Pl. 71,300
Ferguson, Helen, 1700-C N. Br'w'n 107,500
Geiger, F. E., 115 S. Kingsley Ave. 100,000
Strathery, Rev. H. N., 807 N. Kenmore Ave. 83,000
Garden, Elizabeth, 6667½ Lexington 18,000
Herrenthun, Mrs. W., 107 S. Vine 76,000
Ingham, C. M., 5277 Santa Monica Blvd. 117,000
Nichol, Chas. E., 1428 Wilcox 2,000
Kelley, Miss B., 3513 Wilsh'r'e Pl. 144,300

DISTRICT NO. 4

Comprises all territory in the city of Los Angeles bounded on the north by city limits, on south by Seventh St., on east by Alameda St., Spring St. and Los Angeles River, and on west by Hoover and Talmadge Sts.

Patterson, M. R., 1868 Lorena Ave. 91,000
Russell, Mrs. G. B., 629 W. 5th St. 5,000
Hamilton, Y. R., 249 S. Olive St. 57,000
Brandt, Lillian R., 242 S. Grand 103,300
Scherer, Mrs. Veronica S., 312½ W. 3rd St. 191,700
Dinsmoke, Sarita, 660 St. Paul Ave. 170,000
McRae, Roy G., La Belle Apts. 171,700
Waldorf, L. D., 2701 Wilshire 101,000
Carter, O. M., 1019 Kensington Rd. 114,000
Harmon, Lillian, 3503 Minerva Ave. 17,000
Humphrey, E. M., 2500 Sunset 14,000
Thompson, A. C., 322 S. Broadway 108,300
Abell, A. A., 4322 Melbourne 81,300
Murphy, J. R., 320 S. Grand 100,300
Hippey, Marie, 1315 Crown Hill 27,300
Wilson, Juanita, 1501-A Huntley Dr. 100,000
Scott, E. Fletcher, 1406 W. 4th 163,000
Terrell, Mrs. H. C., 608 Douglas 173,750
Kuhlke, Wm. V., 1020 Michigan Ave. 13,000
Smith, A. C., 2301 W. Ocean View 63,000
Pratt, Arnold, 1320 Bates Ave. 2,000
Rhodes, Ernest, 2047 High St. 172,000
Young, Mrs. W. F., 543 S. Fremont Ave. 2,000
Hall, Mrs. C. A., 109 S. Hill St. 89,500
Tapia, Esther, 538 California St. 2,000
Best, Mrs. Margaret 2,000

DISTRICT NO. 5

Comprises all territory in the city of Los Angeles bounded on the north by Seventh St., on south by Adams St., on east by Los Angeles River and on west by Hoover St.

Gaston, J., 721 W. 23rd St. 20,300
Bishop, Helen C., 1923 Lowlaze 133,000
Hill, R. L., 127 S. Los Angeles St. 24,400
Smith, Isabella, 147 W. 23th St. 100,300
Huling, D. C., 1513 Maple Ave. 101,400
Hansel, Grace, 1000 Grand View 108,500
Thomson, H. H., 1728 W. 9th 171,400
Scarborough, E. F., 1733 W. 7th 101,100
Fitzpatrick, Frank, 711 E. 18th 173,000
Brazen, Walter, 2328 S. Hope 103,500
Warke, Wm. S., 734 S. Broadway 140,000
Haupt, Fred, 7th and Bixel 170,000
Terry, Mrs. H. M., 413 Benton 2,000
Ball, Edw., 733 S. Spring 100,000
Nielson, Mrs. N., 1797 W. 3rd 2,000
Lindow, A., 2151 S. Los Angeles St. 2,000
Cobb, Lois, 1001 Union St. 2,000

DISTRICT NO. 6

Comprises all territory in the city of Los Angeles bounded on the north by Adams street, on south by city limits, on the east by Santa Fe avenue and on west by Figueroa street.

Anderson, E. T., 463 E. 43rd St. 173,300
Kahrhe, William, 1422 Woodlake 2,000
Bailey, Zita G., 3219 University 102,000
Odell, Hazel, 212 W. 42nd St. 21,500
Linnard, Oliver C., 322 E. 49th St. 17,000
Anderson, Carl, 304 E. 19th St. 120,300
Longstreth, W. C., 417 E. 43rd St. 100,000
Leonard, Mrs. O. N., 325 S. Soto St. 2,000
Richardson, F. W., 120 W. 37th St. 101,000
Kingsley, Margaret, 293 W. 23rd 1,000
Demorest, B. N., 906 E. 42nd St. 137,000

DISTRICT NO. 7

Comprises all territory in the city of Los Angeles bounded on the north by North Spring and North Broadway, on south by fourth street, on east by city limits and on west by Los Angeles River, Seventh street, Alameda street and North Spring street.

Phipps, Leslie K., 143 S. Chicago 2,000
Reddig, F. G., 2024 E. 3rd 2,000
Graham, Frank, 1000 Cummings 2,000
Lemon, Mrs. Carol, 323 El Paso St. 61,300
Burlingham, Margaret, 574 S. Johnson 2,000
Easton, Jos. H., 302 S. State 2,000
Thompson, W. B., 131-A N. Daly 61,300
Caldwell, G. W., 210 S. Soto 18,300
Tantreybin, E. H., 1049 E. 49th St. 2,000
Parker, R. E., 2315½ Darwin Ave. 2,000
Bedford, J. W. 2,000

DISTRICT NO. 8

Comprises all territory in the city of Los Angeles bounded on the north by city limits, on south by North Broadway, on east by city limits, and on west by Los Angeles River.

McCar, J. B., 2042 Pasadena Ave. 18,300
Burns, J. R., 2026 Tempera St. 18,300
Hill, Rev. A. L., 223 W. Ave. 34 2,000
Carle, Rev. C., 132 W. Ave. 50 23,000
Lane, Nellie, 132 N. Ave. 54 172,600
Noble, Mrs. G. W., 1325½ E. Ave. 44 17,300
Nichols, Mrs. J., 2007 Range View 174,000
Wood, Keith, 322 Pepper 14,500
Thompson, G. A., 1423 W. Ave. 50 13,000
Hitchcock, Mrs. G. W., 2412½ 187,000
Moon, Shury F., 6121 Piedmont 103,100
Preuss, A., 801 Bonsall 20,000
Lamoth, Mrs. C. F., 949 E. Ave. 41 100,300
Amey, Willard, R.F.D. 12, Box 843 21,600

DISTRICT NO. 9

Comprises all territory in the cities of Glendale, Whittier, Alhambra, Arcadia, Azusa, Glendora, Claremont, Covina, Monrovia, Pasadena, Ramona Acres, Sierra Madre, Pomona, Beverly, Burbank and all towns in San Fernando Valley.

Fullerton, D. R., Lankershim 20,000
Sanborn, E. H., Alhambra 36,000
Gonigh, Mrs. F. B., Monrovia 14,500
Perry, J. A., Lankershim Park 17,000
Kyle, Mrs. Irene, Burbank 14,100
Everard, Chas., Pasadena 88,500
Heupell, John E., Pasadena 104,700
Stevens, Lawrence H., Pomona 15,000
Thomas, Mrs. Ruth, Pasadena 51,300
Schendale, Emma F., Pasadena 150,300
Hazzard, M. L., Monrovia 93,500
Clark, Winifred, Pasadena 18,500
Turner, Mrs. Chas., La Habra 98,700
Grandy, Helen, Arcadia 154,500
Morehouse, Yrietney, Whittier 173,400
Pirtz, Mrs. Marion, Pasadena 14,500
Moulton, Hi, Pasadena 137,500
Robins, Jane P., Alhambra 13,000
Hughes, Alice, Alhambra 29,500
Cabot, Wendell F., Pasadena 17,000
Vatcher, R. J., South Pasadena 138,500
Harold, Blanche R., Pasadena 14,500
Overton, Ruth, San Fernando 45,500
Lewis, Grace, Pasadena 17,000
McClean, John E., Alhambra 91,000
Bayne, Eleanor, Sierra Madre 165,750
Gentry, Rev. R. W., Covina 103,500
Sears, Mrs. Sadie H., Whittier 16,500
Crabbe, E. P., Pasadena 19,000
Wood, Mrs. Geo. H., Burbank 172,000
Hoover, Mrs. Wm. Y., Pasadena 25,000
Percival, Mrs. Ruth M., Pasadena 106,600
Rotelli, Victor, Azusa 93,500
Burgess, Chas. H., Pasadena 124,500
Pratt, Mrs. Chas., Glendora 76,000
Cross, Mrs. J. E., Lankershim Park 174,000
Hockett, Wm. R., Whittier 173,000
Wagner, Thos. S., So. Pasadena 2,000
McCann, N. Elizabeth, L'nk'rshim 170,300
Donovan, Jack, Pasadena 2,000
Prince, Lucy, Lankershim 2,000
Ruiz, Irene, Newhall 2,000
Anderson, Henry, Arcadia 2,000
Olson, Edw. E., Pasadena 2,000
Ferson, Eugenia, Pasadena 2,000

DISTRICT NO. 10

Comprises all territory in Los Angeles County not included in District 9.

Mills, C. L., San Marino 20,300
Jouett, Mrs. Evelyn, Long Beach 43,300
Frasher, R. L., Van Nuys 23,300
Creel, Mrs. Tamsen, Santa Monica 20,400
Hannon, Mrs. C. A., El Monte 175,300
Ansley, Ruth, Glendale 81,000
Hill, Irma Hobbser, Whitte 208,600
Westphal, Henry J., Glendale 17,000
Farwell, Gerald G., Glendale 113,000
Williams, Gertrude, Long Beach 13,000
Calhoun, D. E., West Los Angeles 17,000
Chapman, Gertrude, Gardena 103,500
McGowan, R. B., Long Beach 14,000
Morgan, Mrs. Lorin, Burbank 173,300
Adams, N. N., Sierra Madre 83,000
Trebaul, Edward, Palms 20,700
Tyler, Helen, Lomita 123,000
Smith, Fred Jr., San Pedro 63,300
Woodward, John W., Ocean Park 13,000
Saunders, Mrs. T. H., Inglewood 171,000
Grant, Wm., Long Beach 20,300
Hoskins, Miss V., Santa Monica 28,000
Phillips, James, Eagle Rock 14,000
Crosby, Albert E., Long Beach 15,000
Cauffman, Mrs. Fern, Riverside 172,000
Dodge, John J., 12121 S. Broadway 100,700
Hutchinson, Genevieve, Claremont 143,000
Gallagher, Beatrice, Avenale 23,000
Baker, Mrs. R. A., Hawthorne 18,000
Beaulieu, John D., Manhattan Park 17,000
Wurlbauer, Rev. W. R., Manhattan Beach 28,000
Hart, Glen, San Marino 41,000
McCoy, Wm. V., Watsonia 48,000
Humphrey, Virginia, Avenale 18,000
Lehnes, Sweet Pea, San Pedro 17,300
Meneth, R., Montebello 100,000
Gibson, Russell, Long Beach 152,100
Moore, Hazel, Long Beach 2,000
Buckler, Betty J., Palms 48,400
Morrison, Mrs. E. M., Glendale 100,000
Stewart, Mrs. W. F., Manhattan Beach 104,000
Bradley, Edwin, Ocean Park 100,000
Adams, Mrs. J. H., Bell 2,000
Blanchard, Marion, Palmdale 2,000
Richardson, Grace, Norwalk 20,000
Wells, L. M., Palms 48,400
Hutchins, Bertha E., Long Beach 14,000
Adams, Leslie W., Pomona 23,000
Schneider, Antoinette, Long Beach 18,000
Bonham, Ada, Fullerton 2,000
Davis, Helen, Hollywood 18,000
Cornett, Gordon, South Gate 20,000
Leonard, Marjorie, Huntington Pk. 2,000
Agnew, M., Huntington Park 2,000
Wright, Mrs. N. B., Huntington Pk. 2,000
Bennett, Mrs. Wanda, Walnut Pk. 2,000
Cameron, J. M., Glendale 101,000
Benson, Mrs. E. D., Inglewood 42,000
Bonham, Mrs. D. H., Long Beach 2,000
Twetheway, J. D., Manhattan Park 2,000
Hanlon, Eleanor, Ocean Park 2,000
Shepler, Herbert, Lawndale 18,000
Taylor, F. L., Glendale 2,000
Harbaugh, G. R., San Pedro 2,000
Brown, Mrs. C. O., Long Beach 2,000
Todd, Mrs. Helen, Glendale 102,000
Fisher, Belle, Venice 20,000
Wallace, Belle M., Hermosa Beach 23,000
Williams, Warren, Venice 2,000
Gearhart, Mrs. Agnes D., Glendale 2,000
Gaines, Hilma, 1207 Venice 170,000
Warren, Kenneth, Glendale 101,300

DISTRICT NO. 11

Comprises all territory in Ventura County.

Richardson, Frances, Camarillo 2,000
Hawthorne, Mrs. C. W., Fillmore 2,000
McMillan, Ruth, Santa Paula 173,900
Southwick, Mrs. F. C., Oxnard 67,000
Hobart, Geo., Oxnard 2,000
Hartwell, Jas., Simi 2,000
Moore, Alice, Saspe 2,000
Balden, Floyd, Fillmore 68,100
Holeman, F. A., Ventura 2,000
Stiles, Mrs. M. P., Oxnard 20,000
Lagomarsino, R. L., Ventura 2,000
Rudmann, Mrs. Sylvia, Santa Paula 20,000
Cram, W. B., Piru 2,000
Flory, Vera, Newhall 20,300

DISTRICT NO. 12

Comprises all territory in the counties of Santa Barbara and San Luis Obispo.

Hoft, F. E., Adelaide 2,000
Wolff, L. A., Halcyon 2,000
Galbraith, Ernest, Harmony 2,000
Hutchins, Alex, Naples 2,000
Wylie, T. R., Harmony 2,000
Hammond, Mrs. P., Santa Maria 2,000
Hanson, Helen, Paso Robles 2,000
Rude, Mrs. Verona, Santa Barbara 20,000
Hubner, Ethel E., Santa Barbara 17,000
Thomas, Rev. H. B., Santa Barbara 17,000
Lagomarsino, Grace, Santa Barbara 2,000
Sullivan, Muriel, San Luis Obispo 48,100
Hawthorne, Mrs. E. M., Guadalupe 2,000
Brownell, Mrs. W. A. W., Montecito 170,000
Pomeroy, Guido, Lompoc 134,300

DISTRICT NO. 13

Comprises all the territory in Kern County.

Rogers, Mrs. Ruby, Cantil 2,000
Berry, R. F., Boyntons 2,000
Kinney, Mrs. Glenn, Johnsonburg 2,000
Osbourn, Miss Vivian, Earlimart 2,000
Harris, C. E., Lerdar 2,000
Smart, Harry, Mojave 2,000
Jewett, Mrs. Jessie, Randsburg 2,000
Rupp, Georgia, Maricopa 2,000
Harvey, Irene, Fellows 2,000
Tinan, John, Kernan 2,000
Leong, Lucy, Bakersfield 98,300
Hayden, Mrs. C. S., Randsburg 20,000
Rogers, Mrs. Homer 2,000

DISTRICT NO. 14

Comprises all the territory in the counties of Kings and Tulare.

Lawton, Mrs. E. B., Big Creek 2,000
Lee, Mrs. Chas., Biola 2,000
Ransom, Waldo, Alpaugh 2,000
Harriman, L. J., Del Rey 2,000
Fine, Mrs. Roy S., Gilfields 2,000
Kalb, Rev. Robt., San Ysidro, N. M. 2,000
Green, Edith, Terra Bella 2,000
Hagle, Orval, Woodlake 2,000
Skaggs, Mrs. Carl, Orosi 2,000
Buckland, Melba, Saltman 2,000
Armstrong, Alice, Visalia 18,000
Richards, Lucy, Exeter 34,000
Pelzoni, Doris, Hanford 14,000

DISTRICT NO. 15

Comprises all territory in Orange County.

Anderson, J. V., Huntington Beach 2,000
Vaughn, H. S., Newport Beach 2,000
Wasson, R. S., Orange 123,000
Graber, Mrs. A. C., Fullerton 100,000
McCulloh, Mrs. C. A., Anaheim 110,000

Don't Be Late Tonight!

Nine o'clock tonight is the closing hour of the 70,000 extra vote offer. All new subscriptions to apply on this offer must be in the campaign office by that time. Promptly at the stroke of 9 the doors of the campaign office will be closed. Meanwhile, all persons inside the office at the time will be waited upon.

Candidates residing in the outside districts have the privilege of mailing their subscriptions, as all coupons contained in letters bearing a postmark not later than 9 o'clock tonight will be included in the special offer.

Bahr, Roland, Santa Ana 21,300
Parker, Betty, Orange 32,000
Jaycox, R. B., Santa Ana 170,000
Kirk, Russell, Santa Ana 17,000
Walker, Gov. S., Huntington Beach 121,000
Roberts, Mrs. Stacey, Santa Ana 19,000
Jones, Mrs. Chas. H., Santa Ana 106,100
Harwood, Edythe, Anaheim 30,000
Hendrix, Mary, Santa Ana 2,000
Robinson, Mrs. Hilda, Santa Ana 2,000
Hoadley, Wm., Anaheim 20,000

DISTRICT NO. 16

Comprises all territory in San Diego County.

Allen, I. W., Dulzura 2,000
Harbyan, Mary, Bertolina 2,000
Gatwell, M., San Diego 20,000
Fields, Miss Hortense L., La Jolla 20,000
Ramsey, Chas. W., Cardiff 2,000
Calhoun, Marjorie, National City 2,000
Schrader, John, Otay 2,000
White, G. J., Santee 2,000
Taylor, Zara, Santee 2,000
Nagelin, Mrs. E. L., San Diego 2,000
Hack, T. A., Ocean Beach 2,000
Webster, Mrs. H. D., San Diego 2,000
Hadley, Ruth B., Ocean Beach 2,000
Phillips, Mrs. J. Campbell 2,000
Hawkins, Hazlee, San Diego 20,000
Gaines, Jane, Pacific 2,000
McComb, Mrs. J. G., Escondido 42,000
Dunlap, Mrs. Hallie, Escondido 118,000
Brymer, Mrs. M. A., San Diego 174,000

DISTRICT NO. 17

Comprises all territory in Imperial County.

Mitchell, Maynard, Calexico 2,000
Hussey, M. H., El Centro 173,000
Gregg, Mrs. Gay, Calipatria 2,000
Tackett, Jas., Brawley 2,000
Shaw, Mrs. F. L., El Centro 2,000
Jones, L. B., Holtville 2,000
Jones, A. F., Holtville 2,000
Rudmann, Mrs. Sylvia, Santa Paula 20,000
Keller, Mrs. Ethel, Holtville 2,000
Baker, Lucille, Brawley 2,000
Pomeroy, E., Brawley 2,000
Pomeroy, Gladys, Brawley 171,000
Freeman, Virgil, Calexico 20,300

DISTRICT NO. 18

Comprises all territory in Riverside County.

Kennedy, Marjorie, Blythe 2,000
Reid, Mrs. Catherine, Riverside 169,700
Palmer, W. G., Riverside 173,900
Lowell, Margaret, Riverside 20,000
White, Roger, Brawley 18,000
Stewart, J. Mac, Perris 2,000
Russell, F., Hemet 2,000
Van Gilt, Hilda, Redlands 2,000
Gilbert, C. L., Hemet 2,000
Caldwell, Edith, Hemet 20,300
Carr, Lillie, Anaheim 48,100
Albertson, W. C., Riverside 2,000
Gooch, G. R., Riverside 14,300
McCulloch, Lewis, Hemet 2,000
Cantill, Dorothy, San Jacinto 2,000
Gibson, Margaret 2,000

DISTRICT NO. 19

Comprises all territory in San Bernardino County.

Allen, Opal, Chemehuevi 2,000
Boucher, James J., Ontario 169,900
Beavers, Mary, San Bernardino 18,000
Chase, Gerty Z., El Mirage 2,000
Mitchell, Chas., Barstow 2,000
Hoover, A. E., Daggett 2,000
Dunham, Mrs. L., Needles 2,000
Bunker, Perry, San Bernardino 2,000
Sim, Alex. T., Colton 27,500
Bell, Velva, Upland 184,000
Hall, Verna, Upland 160,000
Hudson, Earl D., E. Highlands 76,000
Bennett, Mrs. Tillie, Redlands 17,000
Robbins, Forest V., Bagdad 2,000
Anderson, Rose M., Redlands 131,500

DISTRICT NO. 20

Comprises all territory in Pima County and the States of Arizona and Nevada.

Williams, Harry, Courtland, Ariz. 2,000
Kispert, Nellie, Big Pine 2,000
Skinner, M. Gnag, Lone Pine 2,000
Banks, Sergt. Wm., Nogales, Ariz. 177,000
Adams, Fred, Chloride 2,000
Johnson, Mrs. O. F., Phoenix, Ariz. 120,000
Hays, Carrol, Peoria, Ariz. 2,000
Hunter, W. F., Hot Springs, Ariz. 2,000
Cameron, D. C., Bullfrog, Nev. 2,000
Adams, Alva, Nantucket, Ariz. 2,000
Bridges, Dorothy, Clarkdale, Ariz. 2,000
Lawson, J. H., Fort Grant, Ariz. 2,000
Johnson, R. L., Tempe, Ariz. 2,000
Wright, Roy M., Pacific Grove, Cal. 2,000
Parrell, Mrs. J. W., Indiana, Cal. 2,000
Campbell, Rose, Aguila, C. 2,000
Wheeler, Lillian, Needles, Ariz. 20,000
Ward, Mrs. M. C., Tucson, Ariz. 71,300
Morris, Mrs. E. G., Bisbee, Ariz. 2,000
Rodgers, Peter, Flagstaff, Ariz. 2,000
Sanford, Rev. T. J., Phoenix, Ariz. 20,000
Roberts, Jos., Tucson, Ariz. 17,300
Sherman, Selma, Tucson, Ariz. 20,000
Dickerson, Cinder M., Prescott, Ariz. 34,000
Parker, Ellen, Jerome, Ariz. 120,000
St. Alba, F., Tucson, Ariz. 2,000
Winder, Anna E., 620 20th St., Bisbee, Ariz. 69,000
Tenney, Mary 2,000
Delmas, F. B. 2,000
Thiers, Gertrude 2,000

NOMINATION BLANK
GOOD FOR 2000 VOTES

Please nominate

M .....

as a candidate in the Los Angeles Times' $70,000 Prize Campaign.

Street and No. .....

Town or City ..... District No. .....

Signed .....

Address .....

This coupon will count 2000 free votes when properly filled out and sent to the campaign manager on or before the expiration date. Only one of these coupons will be credited to each candidate.

Any energetic man or woman in Southern California—wherever The Times circulates—can become a candidate today and be a winner on September 2.

The reward is great—
A $16,500 home in Wilshire Crest—
An $8000 bungalow in West Hollywood Tract—
Twenty classy motor cars—
And SIXTY other gifts!

FIRST SUBSCRIPTION COUPON
Good for 10,000 EXTRA VOTES

Return this coupon to the Campaign Manager, The Los Angeles Times, with your first subscription payment, either old or new, of 1 month or longer, and you will receive 10,000 votes in addition to the regular votes according to the regular schedule.

Name of Subscriber .....

Address .....

Candidate's Name .....

Dist. No. ..... Amt. Rec. $ ..... (Old or New)

This coupon accompanied by the nomination blank and your first subscription will start you in the race with more than 12,000 votes. Only one of these coupons will be credited to each candidate.

Men, Women and Things in the World's News

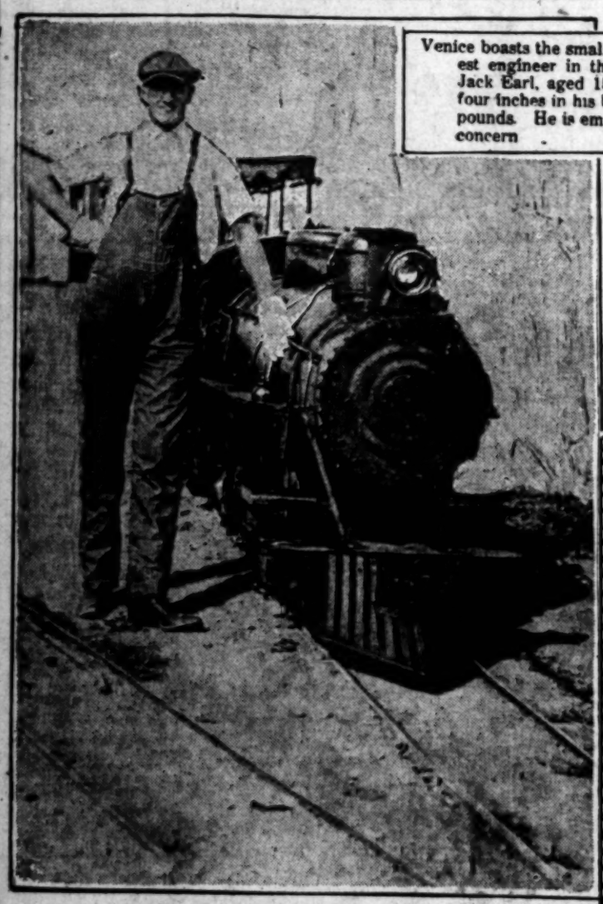

Venice boasts the smallest railroad and the tallest engineer in the world. The latter is Jack Earl, aged 15, who stands seven feet four inches in his bare feet and weighs 237 pounds. He is employed by an amusement concern.

Mrs. Meta J. Erickson, the only woman railroad president in the world. She heads the Amador Central of California, built by her husband in 1903 and capitalized for $700,000.

Galli-Curci, the songstress, in an unconventional pose at her home in Minneapolis, tasting a strawberry out of her own garden.

First photograph in years to reach the public from the Forbidden City in Peking of the deposed Emperor of China. People still think of him as a child, but, as the photo shows, he has grown almost to manhood, being about eighteen, and robust.

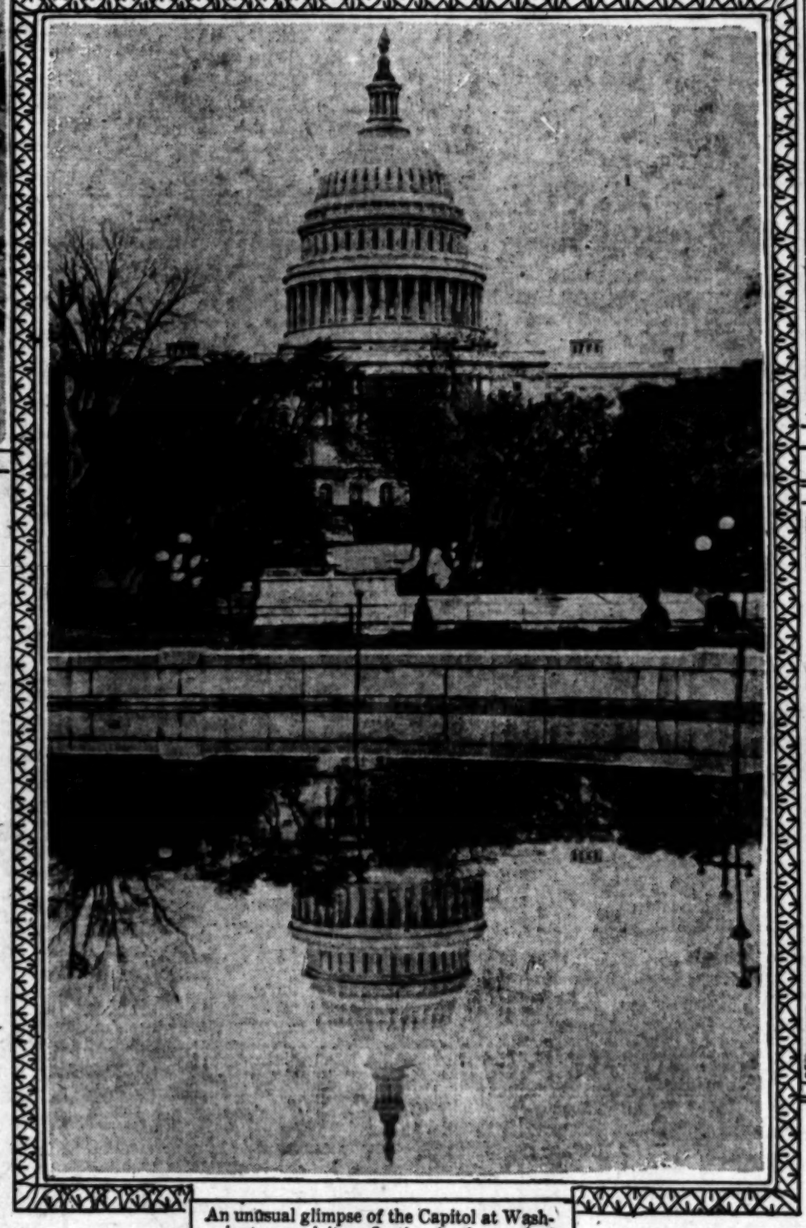

An unusual glimpse of the Capitol at Washington, and its reflection in the pool of the Botanical Gardens.

Photos by Keystone View Co. Underwood & Underwood Central News Service

"Snowy" Baker, Australian rider, doesn't bother with the stirrups when he wants to mount a horse. Baker has returned from "location" to appear personally at Grauman's this week.

Future American admirals, midshipmen from the Naval Academy, scrubbing down the deck of the U.S.S. North Dakota during their annual summer training cruise.

U. S. Navy Official Photo

Evelyn Lynch, aged 11, a Washington girl, who is a catching "phenom," playing with the White Midgets, a juvenile team. The other eight players are boys.

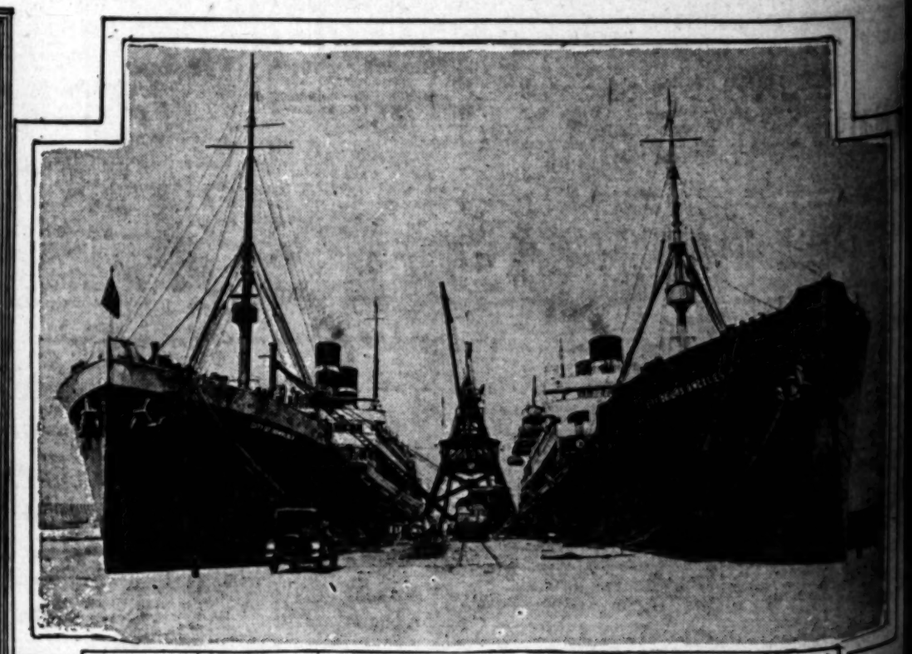

Two vessels allocated by the Shipping Board to the Los Angeles Steamship Company—the City of Los Angeles and the City of Honolulu—being reconditioned at the plant of the Los Angeles Shipping and Dry Dock Corporation for Honolulu service. They are to be known as the "luxury liners."

PLAYDOM

WOULD SEE AFRICA

DOUG AND MARY MAY GO BOATING ON THE NILE

By Edwin Schallert

See Mexico first—and then Africa.

This is the novel variation on a popular slogan that is to be introduced by Douglas Fairbanks and Mary Pickford, if their present plans mature. After work is over, vacations are in order, and when it comes to trips Doug and Mary are becoming the prize vacationers.

The two stars have been considering the two trips for some time now, and though the actual date of starting out on either has not yet been settled, it is practically certain that they will visit Mexico this fall. The trip to Africa, chiefly to be undertaken to enable Doug to get a shot at some big game in the upper reaches of the Nile, is contemplated for next year.

Mr. Fairbanks is now completing the cutting and editing of "Robin Hood." Miss Pickford is now finishing the camera work on "Tess of the Storm Country." Both stars will consequently be free of their professional duties by about September 1.

If the first showing of "Robin Hood," which is to take place in New York, is delayed until some time in October, they will make their trip to Mexico first. If it is decided to hold the premiere in September, they will visit Mexico on their way back to New York.

The opening presentation of "Robin Hood" will be on a lavish scale as regards exploitation. For this reason nearly a carload of costumes are to be sent East with the print, to be displayed in the windows of the fashionable stores in New York. One of these costumes, a wedding robe, worn by Enid Bennett, is said to have cost $1000.

A similar display will be made in the various stores on the opening presentation here.

An exhibit of pictures of the production, made by the artist-photographer, Arthur F. Kale, will also be given in connection with the production. These photographs are to be shown at prominent temples of the arts, like the Metropolitan Museum and the New York Public Library, it is announced.

Miss Pickford and Mr. Fairbanks both anticipate filming at least one more production apiece before the end of the year. Mr. Fairbanks may act as the producer of "The Virginian," instead of actually appearing in a feature himself.

LEW STONE WILL BE LASKY LEAD

Another highly successful screen player, and noted stage actor has become associated with the Famous Players-Lasky organization for a long period. This is Lewis Stone, who has just signed as a regular member of the Paramount Stock Company. His engagement for leads in special features was announced yesterday by Jesse L. Lasky, first vice-president of the corporation.

The first picture in which Mr. Stone will appear is William De Mille's production "Notoriety." He will be featured opposite Bebe Danniels, who has in this film one of the strongest roles of her career. The picture is to be started in a few weeks.

Mr. Stone was at one time with the Belasco Stock Company in this city, appearing in the spoken drama. Later he went to New York and enjoyed a large success there. More recently he has been devoting his entire time to pictures.

The only time that he has appeared at the Lasky studio heretofore, I believe, was in "Held By the Enemy," an adaptation of an old Civil War play. He recently played a principal role in "The Prisoner of Zenda," Rex Ingram's picture, which has just been released in New York, with considerable eclat, as it were.

Mr. Stone also was a leading figure in "The River's End," "Milestones," "The Rosary" and other pictures. This is the first time he has engaged himself on a long contract since entering the picture business.

ESTELLE DREYFUS SOLOIST AT BOWL

Still another progressive step was registered in the concerts at the Hollywood Bowl last night. One of the largest audiences listened to the program directed by Alfred Hertz and the soloist, Estelle Heartt Dreyfus, popular contralto singer.

One of the most charming numbers presented by the orchestra was the Ballet Suite by Massenet. Here Director Hertz showed his skill in giving lightness and grace to music of dance character.

Mrs. Dreyfus sang five Spanish songs, preceding each with brief explanations. The most effective was "Granadina," with a viola obligato played by Emile Ferir. This was greeted with bravos from the amphitheater in the hills. An interesting vocal number was also the "Chula" by De Vere Nicholson, resident composer.

Mrs. J. J. Carter, secretary of the Bowl association, announced that next Tuesday evening will be a request concert, advising all to send their suggestions to Conductor Hertz at the Beverly Hills Hotel.

Talmadges Leave

This is the day of the departure of the Talmadge stars for abroad. They will leave for New York, whence they will sail August 23 on the Berengaria for a tour of England, France, Germany, Italy, and also Algeria and Europe. Joseph M. Schenck, husband of Norma Talmadge; Mrs. Margaret Talmadge, mother of the stars, and John Considine, Jr., secretary to Mr. Schenck, will be in the party.

Upon their return, late in November, the Talmadge girls will film three stories each. "Within the Law" is scheduled as Norma's next picture, to be followed by "The Garden of Allah." Nothing has been selected as yet for Constance.

Emotion Overcomes Star

Under the strain of emotion, which she felt over one of the most remarkable ovations that has ever been accorded an actress at Atlantic City, Pauline Frederick, last night at the premiere of her stage play, "The Guilty One," broke down, according to wire advices from New York. She stood speechless before the footlights and just bowed her thanks.

A. H. Woods rushed on the stage, held Miss Frederick by his side and said:

"Folks, this little lady worked for me about eight years ago. I paid her $400 a week. Along came Mr. Zukor and offered her $1000 a week in pictures for the first year; $1500 for the second year and $2000 the third. She came to me and asked to be released from a contract. I did. She said if she ever returned to the stage it would be under my management. And she has kept her word. And we thank you."

Miss Frederick made her appearance at the Woods Theater in Atlantic City. After the second act the audience insisted on her acknowledging the ovation.

Dwan Follows Niblo, Round

It looks as if Douglas Fairbanks were engaged among other things in training the directors for Rodolf Valentino's pictures. Fred Niblo was the first, and now Allan Dwan. Just after he made "The Three Musketeers," Mr. Niblo directed "Blood and Sand." And now that he has finished "Robin Hood," Mr. Dwan has been engaged to make "The Spanish Cavalier," which will star Valentino. June Mathis will do the adaptation for "The Spanish Cavalier," from the stage classic "Don Cesar de Bazan."

ALL BUT HUMAN

Tom Mix Praises His Horse "Tony"

"There are horses, and there are just animals," declared Tom Mix recently, "but the finest bit of horseflesh I have ever thrown a leg over is Tony, the horse I ride now in my pictures.

"He is the nearest approach to a human that I know. Sell him? I would as soon think of selling a human being. Old Tony's a real pal."

And those who have watched Tony go through his tricks, untying knots and doing other interesting things required by the story, agree with Tom about his favorite mount.

Those who like spirited action in addition to seeing real intelligence in animals should see Mix and Tony in "For Big Stakes," a stirring romance of Arizona, which opens at Loew's State Theater next Sunday.

WILL HAYS JOINS "WAMPAS"

Will H. Hays has been unanimously elected to honorary membership in the Western Motion Picture Advertisers, comprising the advertising and publicity men of the studios, theaters and exchanges in Los Angeles. At a meeting of the "Wampas" where the leader of the industry spoke to the publicity men, Arch Reeve, president, offered Mr. Hays the membership in his organization. "Our business is to sell specific pictures to the public," said Mr. Reeve in his address to Mr. Hays. "Your business is to sell the entire motion picture industry to the public, so we feel that you should be a member of the Western Motion Picture Advertisers." The offer was gratefully received by Mr. Hays and the following day at the mass meeting held in the Hollywood Bowl, the leader of the industry was presented with his honorary membership card by Pete Smith, vice-president, in the absence of the president.

POLICE DRAMA TO CLOSE

Next Friday night will see the final performances of Emory Johnson's cinema production, "In The Name of The Law," at the Mission Theater, when this play will give way for the Western opening of Universal's drama, "Human Hearts." While on the Mission screen, the policeman drama in which Ralph Lewis, Ella Hall, Claire MacDowell and others scored such noted personal triumphs, has established Johnson as a producer to be reckoned with. Fine photography, production flawless continuity, splendid acting, all ingredients which make towards likable photoplays, are combined in his initial effort.

A Visioning of Romance

House Peters and Claire Windsor
To appear in "Rich Men's Wives" at the California.

RETURNS TO WORK

Mack Sennett Begins Editing and Titling Feature

Mack Sennett's return to his studios in Los Angeles was hastened by his desire to begin editing and titling his recently completed production, "Suzanna," in which Mabel Normand accomplishes what has been termed by those who have been privileged to witness her performance the crowning achievement of her long and eventful career in picture making.

In "Suzanna," which Sennett will release through Associated First National Pictures, between September 15 and October 1, not a single detail has been overlooked to make of it an interesting, technically beautiful and enjoyable production.

In the opinion of those qualified to judge, "Suzanna" never could have been possible without Mabel Normond, for there is no other screen personality today comparable with this whimsical little child-woman in one of her chosen types of screen characterizations.

To rise above the comedy makeup, a vivid, sparking personality was necessary, and that personality is Miss Normand, who, despite the dowdy clothes she had to wear, the browbeaten character she had to assume, has given to screen fans her greatest and most lovable character, that of Suzanna, daughter of a peon.

CIRCUS ATMOSPHERE IN BURBANK REVUE

With Barnum and Bailey and the Ringling's show both in the offing, circus atmosphere is timely and this atmosphere is to be found on the stage of the Burbank Theater this week, where the newest Hi Jinks musical comedy, "The Girl in Red," is set against a background of carnival life.

The curtain rises on the bedlam of the midway, and the chorus makes things more lively by invading the scene for fifteen minutes in one of the best opening numbers yet staged by the Burbankers.

The show moves along at a fast clip and is ever typical of the scene it represents. Lee "Bud" Harrison, proceeds to disturb practically every visitor to the midway. Billie Moody just can't get off the stage when she does her specialty. Jean Darby is a dashing juvenile; Violet Teal a fetching little disturber, and there are also Henry Sherr and Kimball Faour.

Pauline Frederick,
Star of "The Glory of Clementina" at Loew's State Theater, who last night made her debut on the stage in Atlantic City. Appearing with Miss Frederick in this photograph of a scene from the screen feature showing here is Helen Stone.

VARIETY

NEW YORK HER AIM

MAUDE FULTON PLANS THIS FOR "HUMMING BIRD"

By William Foster Elliot

Following its run here at the Egan Theater, "The Humming Bird" will flit to New York, if Maude Fulton's present plans materialize. Meanwhile, the play is doing very well in its present place of residence—better, Miss Fulton says, than she dared expect of an engagement, which is practically a return. At any rate, this is its third week, and a fourth has been decided upon.

A rather curious turn of fate has heretofore kept "The Humming Bird" off Broadway, though it has played in nearly every other city of consequence. Opening in Boston some time back, with New York in the apparently immediately future, some one messed up the cast, and Miss Fulton quit there for the time.

She says that the sight of a boy of 21 or so playing the French army officer in a set of crepe whiskers that reached half way to his knees was too much for even her abundant optimism.

Exactly what will come to pass at the Egan when "The Humming Bird" closes has not been decided in full, but it seems probable that Miss Fulton will appear there in "The Brat"—more or less by popular request.

She has a new play, too, which there is some talk of producing here, though Miss Fulton is personally hostile. She says it is not finished, and that though it might go, it still would not be anywhere near what she expects it to be when she gets through.

I gathered from what she told me that it is a trifle heavier than the things she has given us in the past. It is called "Puppets," and has for its chief figure a clown. Richard Bennett is reading it just now, so perhaps we shall see it after all.

POWERFUL TRACT AT DALTON'S BROADWAY

Another "for men only" show opened on Broadway, this time at Dalton's, and all indications last evening pointed toward a successful run. Evidently such affairs answer a demand of some sort, perhaps the public's insatiate clamor for variety, perhaps a real educational need, probably a little of both.

It is impossible for me to review this film entitled "Some Wild Oats" as I should like, popular tolerance being yet unequal to reading in cold type what it flocks to see on the screen. But, after all, there is no need; this is a dramatic column, and "Some Wild Oats" is not drama, but a tract issued under high medical authority.

However, it is an excellent tract, well calculated to frighten fools and make others think. It contains much vital information and is clearly presented without the slightest tendency to call a spade an agricultural implement.

The consequences one may expect to reap from certain kinds of moral laxity are set forth in all their cold and inexorable horror. More, and this is in my experience unique in such offerings, the film contains considerable human interest and occasional flashes of humor, both of which help one to down the nauseous stuff.

As to what demand "Some Wild Oats" may be expected to fill, I can only cite a moment's conversation which took place in the theater last night. The man who sat next to me was a nice-looking, well-dressed chap, seemingly intelligent. Said he to me along about the middle of the thing:

"Good Lord. I never knew all that. Did you?"

I confessed that I had for some time.

"Well, everybody ought to," said he with unusual emphasis. "You bet, everybody ought to."

I shall never know whether I had a partial glimpse of a tragedy or was merely present at the prevention of one.

Dances for Camera

Ernest Belcher, head of the Celeste School of Dancing, who trained the ballet for the Bowl production of "Carmen," broke into pictures the other day at Goldwyn's, where he did a special dance for Maurice Tourneur, directing "The Christian." The dance, one of Belcher's own creation forms part of a London drawing-room sequence in the Hall Caine picture.

Returns as Producer

Of course, every one remembers the glorious old days of the Grand Operahouse, Ferris Hartman, Walter De Leon and Muggins Davies. But it isn't likely that many remember a certain dark-haired young man who used to rake in the shekels at the Grand box office during that palmy period.

However, that young man is still among us, though now in the full dignity of a producer's togs. In brief, the name is Dana Hayes, and he is about to present to the local public, Evan Burrows Fontaine, who has recently so upset the Whitney family, in a farce by Aaron Hoffman, with music by Victor Schertzinger the show will open at the Mason September 4, and we are informed that a really truly cast has been gathered up to support Miss Fontaine. Antonio Buffonne, formerly Edward Wayne's musical director, will serve here in a similar capacity, and Alonzo Price, for ten years with Hammerstein and Savage, will be stage director.

CLOSE TO GREATNESS

Woman Who "Had Met" Harold Lloyd Meets Him

Harold Lloyd, star of "Grandma's Boy," Mildred Davis his leading woman, and Clem Pope, manager of the Symphony where "Grandma's Boy" is having a thirteenth week showing, were standing in the lobby of the theater late the other night after the box office closed.

A party of five people, four of whom were evidently visitors under the guidance of a friend issued from the theater. Naturally they were commenting upon the picture.

It followed that the guide was asked all about the studios and frinkly admitted that she had met Harold Lloyd several times. It so happened that she dropped her purse and Lloyd stooped, picked it up and returned it to her.

"Thank you," said the woman with a brieg glance at the comedian and in that glance there was no recognition. Anyhow the lady can truthfully say that she has met Lloyd, even though she didn't know it.

A FAMILY AFFAIR

The entire Talmadge family had a hand in making "The Primitive Lover," Constance Talmadge's latest film offering, which comes to the Kinema Theater next Sunday, following the run of Anita Stewart in "The Woman He Married." Constance herself created one of the charming gowns that she wears in the picture, while her sister Natalie, now Mrs. Buster Keaton, created an evening gown of striking lines that is used for some of the later scenes. Mrs. Talmadge gave the inspiration to both by wagering that neither of them could design a gown that would be suitable for screen appearance, and she is immensely proud of the fact that she lost her wager. Norma Talmadge's part in the picture consisted of lending Constance her leading man, Harrison Ford, who played in "Smilin' Through."

UPLIFTERS CLUB TO ATTEND

Members of the Uplifters Club, the interclub society of the Los Angeles Athletic Club, are to hold "Uplifters' Night" at Grauman's Theater tonight in honor of Snowy Baker, "the world's champion uplifter," who is appearing in person in an athletic presentation.

WORKER KILLED, THREE INJURED

Carpenter Loses Hold, Falls Three Stories to Death

Fellow-Employee Badly Hurt in Effort to Save Him

Two Painters Also Victims of Other Accidents

One carpenter is dead, another is reported dying, and two painters are in the hospital suffering from serious injuries as the result of four accidents yesterday in which the workmen fell from high scaffolding and a skylight.

J. H. Fraser, aged 45 years, of 1443 Rock Glen avenue, Glendale, was the victim of the fatal accident.

The injured are: H. Aldag, aged 32 years, a painter of 1306 Maple avenue, a possible skull fracture, severe injury to the spine, and a fractured wrist.

Percy Manderball, aged 26 years, a carpenter of 116½ East Thirty-seventh street, fractures of three ribs, and a compound fracture of the right elbow.

R. M. Flora, aged 48 years, a painter of 800 West Ninety-fifth street, fractures of both ankles.

FELLOW-EMPLOYEE HURT

Vainly attempting to catch Fraser when he lost his balance while working on a skylight on the third floor of a building under construction at Highland avenue and Hollywood Boulevard, Manderball slipped from his footing and fell with his fellow-workman through the opening to the ground, three stories below. Other workmen immediately called the police and the Receiving Hospital ambulance was rushed to the scene of the accident. Fraser, however, died on the way to the hospital. Manderball was given emergency treatment by Police Surgeon Dorn and then removed to the Good Samaritan Hospital. The body of Fraser was sent to the Gulick, Wheaten and Moses undertaking establishment.

Fraser's relatives, according to the police, live in Canada. Both carpenters were employed by the Leg Campbell Construction Company.

FALLS TO PAVEMENT

While scores of people looked on in amazement, H. Aldag fell from a scaffolding at the third floor of the Consolidated Realty Building at Sixth and Hill streets to the pavement below later in the day. As he struck the sidewalk several persons narrowly escaped being hit.

According to witnesses Aldag, employed by the D. Zelinsky decorating firm to paint the outside of the window ledges of the building, lost his footing on the scaffolding when he attempted to reach a point of a window a few inches beyond the end of the swinging platform. Losing his balance he struck the side of the building with his hand. As he did so the scaffolding swung out from under him. He was rushed to the Receiving Hospital where he was given emergency treatment by Police Surgeon Saverien.

Flora was engaged in painting the outside of the Western Motor Supply Company store at 937 South Grand avenue when he fell and fractured his ankles. According to the police report Flora was climbing down a high ladder when his foot slipped on a rung about thirty feet above the sidewalk. He was unable to grasp the ladder and fell on his feet. He was also taken to the Receiving Hospital and treated by Dr. Saverien.

ANSWER .. OPPORTUNITY'S .. NOD

Business Women Active in "Times" Prize Campaign

Two Women Active in Campaign

Left, Miss Olive Carter; right, Mrs. Catherine Reid.

WOMEN who follow commercial pursuits or professions know the value of making every day count. The importance of time in the $70,000 prize campaign being conducted by The Times has full recognition on the part of Mrs. Catherine Reid, 656½ Main street, Riverside, who is showing daily progress in her efforts to be among the winners in this great newspaper race.

No less active is Miss Olive Carter, 1079 Kensington avenue, Los Angeles. She is in the real estate business here, and her wide acquaintanceship is proving a strong factor in enabling her to amass the winning votes.

In some cases the fruits of effort are even greater. No limit is placed on the number of clubs a candidate may turn in. That rests entirely with the candidate. The more clubs one gets, the nearer one approaches ownership of one of the two beautiful homes that head the long list of prizes to be given away September 2.

New candidates and late starters are making things particularly interesting, as the vote standings, appearing elsewhere in The Times today, will show.

SPECIAL OFFER ENDS TONIGHT

(Continued from First Page)

DISCUSS OPENING OF GAMUT CLUB SEASON

Opening of the 1922-23 season of the Gamut Club will be considered at a directors' meeting called for tonight at the residence of C. B. McCollum, 1117 West Twentieth street. It is probable that the club will hold its initial affair September 6, next, with Theodora Roberts as one of the guests of honor. President L. E. Behymer will be back from New York to preside.

CITIZENS FAVOR WIDENING PLAN

Tenth-Street Residents Sign Petitions

Majority of Property Owners Back Project

City Prepares Condemnation Schedule

Work on securing signatures to the property-owners' petition asking for the widening of Tenth street to 100 feet from the easterly to the westerly city boundaries is proceeding rapidly, officials at the City Hall were informed yesterday, and already owners of 54 per cent of the frontage along Tenth street have, it was reported, signed the petition asking for the improvement. The City Council has gone on record unanimously in favor of the improvement. Members of the Tenth-Street District Improvement Association, of which A. Frank is president, which is leading the campaign for the creation of this east and west boulevard through the congested part of the city, declare that when the property owners' petition is presented within a few weeks it will bear the signatures of the owners of at least 65 per cent of the frontage along Tenth street.

The City Engineer and City Attorney are at work on the proposed assessment district map, on which will be based the levies of benefits to pay for the property to be taken under condemnation suits to enable the street to be widened forty feet. When the map is presented to the Council, ample opportunity will be given by the Council for a full discussion at public hearings before final approval is given to the assessment district.

Opponents of the widening of Tenth street continue active, however, and are expected to be present when the assessment district map hearings are held. Threats to recall some of the Councilmen who have been active in urging the widening of Tenth street as of great public benefit not alone to property values in the district, but as a means of improving traffic conditions in the entire city, have been made, but all of the Councilmen say that the threats of recall mean nothing to them, as they are assured that a great majority of the people of Los Angeles are demanding that great through traffic thoroughfares be created before the growth of the city makes the cost prohibitive.

ADVOCATES ISOLATION HOSPITAL

Long Beach Health Officer Points Out Danger of Contagion

By a "Times" Staff Correspondent
[EXCLUSIVE DISPATCH]

LONG BEACH, Aug. 8.—Although comparatively free from contagious diseases at present, the city of Long Beach is in need of an isolation hospital for the proper care of cases of infectious diseases, according to a recommendation made by City Health Officer G. E. McDonald in his annual report to City Manager C. E. Hewes.

With so many families living in apartment-houses and flats, the danger of the spread of contagious ailments is increasing rapidly, the report states. It is practically impossible to properly quarantine such cases in apartment-houses, it is pointed out, and an isolation hospital is the only correct solution of the problem, Mr. McDonald declares.

The report shows Long Beach leads all other cities of the United States, having populations between 50,000 and 100,000, in the matter of freedom from infant mortality. Only fifty-four babies under the age of 1 year died in Long Beach during the fiscal year ending June 30, last, the report states.

RUSH WORK ON EXHIBIT PAVILIONS

Pageant of Progress Heads Declare but Little Space Left for Display

But little space is left in the exhibit pavilions for the forthcoming Pageant of Progress to be held here commencing the 26th inst., pageant officials announced yesterday. Workmen are proceeding at high speed with the work of installing the exhibits, each of which will be representative of some particular branch of industry.

For electrical effects alone, twenty-five monster transformers will be used, 300 power line poles, each holding two arc lamps, will be in place, and enough wire stretched to reach from Los Angeles to El Paso.

Of the buildings constructed, one will include dressing-rooms for 750 chorus singers, 500 bandsmen and 200 New York Hippodrome girls who will participate in the water carnival.

A picked cavalry troop and several companies of infantry will participate in the pageant, it is reported. The cavalry is now en route from Monterey and will advertise the pageant in every city through which it passes. The infantry companies will come from San Diego, according to report.

Many large eastern manufacturers are scheduled to participate in the pageant, it is said, and they are assured of an exhibition which will tend to prove that Los Angeles as a manufacturing and producing center is now second to none.

WOMAN SHOPLIFTER PAYS FINE IN COURT

Miss Grace Livasy of 514 Lion Canal, Venice, was convicted in Police Judge Crawford's court yesterday afternoon of shoplifting, and sentenced to pay a fine of $50 or spend fifty days in jail. Operatives of the retail Dry Goods Merchants Association detected Miss Livasy in a shoplifting tour at Bullocks on Monday. She paid the fine.

STRIKERS ACCUSED BY ROAD

Santa Fe Complains of Attack on Employees at Needles

Numerous complaints have been made by the Santa Fe Railway of attacks by the strikers on railway employees at Needles and other points. The matter has been called to the attention of U. S. Dist.-Atty Burke and Leon Bone, in charge of the Department of Justice agents here.

Details are lacking as to the nature of the violations of the law, but it is understood that they have all taken place beyond the right of way of the Santa Fe line, which would place the prosecution in the hands of the local and not the Federal authorities.

U. S. Dist.-Atty Burke said yesterday that in his opinion the Federal authorities had no jurisdiction in the matter, as the incidents were unimportant and could not be alleged to be a violation of the injunction granted by the Federal court. Agent Bone sent a Department of Justice agent to Needles yesterday to investigate and make a report on conditions there.

ANOTHER GREAT DETECTIVE TALE

'Adventure of the Red Circle' New Sherlock Holmes Story in "Times" Sunday

Sherlock Holmes in all his remarkable career, never matched wits against a more powerful and mysterious foe of the law than the one he encounters in "The Adventure of the Red Circle," one of the new series of master-detective tales by Sir Arthur Conan Doyle. It will appear in full in The Times Magazine next Sunday. A London landlady comes to Holmes with a tale of a lodger she has not seen since he entered his room. Food is left for him outside the door, as well as a copy of the Daily Gazette. Looking through the files of the paper, the detective discovers messages meant for the lodger, speaking of signals from the window of the house opposite. Hiding near the house, Holmes discerns a moving candle in a dark window, and he interprets the message to mean "Beware." From that point the story fairly races to its sensational conclusion. The manner, made so plain by the author, in which Holmes solves the mystery, will leave you with a new respect for the master story-teller. Don't fail to read this story in The Times Magazine next Sunday.

LETTERS .. AND .. ACTS .. DIDN'T .. JIBE

Husband Kept Carbons of Missives, Says Wife

Mrs. Carolyn Da Costa

THE divorce court brings to light many surprising anomalies. In Judge Warmer's court yesterday the anomaly was the introduction of a carbon copy of a letter Capt. S. Stephen Da Costa wrote his wife, Carolyn Da Costa.

"What!" exclaimed the court. "A husband take carbons of the letters he writes his wife?"

But it was even so. It was an endearing letter in which Capt. Da Costa spoke of his desire to make a happy home for his wife and babies, the letter ending with the words of a French chanson:

"I love you; I adore you; what more do you desire?"

DIDN'T JIBE WITH ACTS

But the loving tone of the letters did not jibe with the declarations of the wife that her husband, after his return from the World War, nagged and quarreled with her.

"One of the usual family quarrels?" suggested Attorney H. H. Harris, counsel for Capt. Da Costa.

"It was more than a family quarrel," declared Mrs. Da Costa. "It was a quarrel without rhyme or reason. He started the quarrels and when I kept quiet he would fly into a rage and demand why I did not talk."

Mrs. Da Costa shed tears while testifying. It was for the sake of the babies, she declared, that she refrained from making angry retorts to her husband.

WIFE RETURNED TO HIM

The couple separated but when Capt. Da Costa declared he would do better, Mrs. Da Costa said she returned to him.

Once at breakfast, she said, he smacked her mouth. Neighbors told her, she said, they did not see how she lived with such a man.

Capt. Da Costa says in his answer to the charges in his wife's divorce action that these things did not take place. He will testify that another woman broke up his home. The trial will be resumed today.

Roof-Climbing Thieves Steal Silk Lingerie

Gaining entrance to the Cooper Underwear Company establishment and the Guy D. Sinson wholesale garment establishment at 764 South Los Angeles street early yesterday by dropping through the skylight thieves stole $2000 worth of silk, lingerie and a similar amount of garments. Reports of the robberies were made to the police late yesterday by Blow Grover, manager of the Cooper Underwear Company, and Mr. Sinson.

The loot from the underwear establishment consisted of about 150 dozen silk under garments. In order to reach the skylight the thieves, Detectives Warn and Shaffer found, had climbed to the second story of a building under construction next door and then crawled across the roof.

Clubhouse Here Plan of Czechs; Promote Trade

Czecho-Slovakians in Southern California have arranged and voted to erect a three-story clubhouse on Sunset Boulevard, to cost approximately $40,000.

An election of officers was held, and Joseph Belza was elected president; Charles J. Hannah, secretary and Mrs. Shower, treasurer.

Still retaining their love for their homeland, the new republic of Czecho-Slovakia, they bound themselves to do their utmost to promote trade between America, particularly Southern California, and Czecho-Slovakia.

In an announcement issued to local business men, it was stated that cargo consigned to that country can be loaded at Los Angeles Harbor, and without transshipment, unloaded on the docks at Prague, capital of Bohemia, in the center of the republic.

Tunnel Digging Also Excavated Profits, Charge

The Second-street tunnel, now under construction, will, it is said, be a grand improvement for Los Angeles, but unless something is done by the city for one Aaron Krusof, tailor, the tunnel will ruin him. So Mr. Krusof said in a letter received yesterday at the City Hall. He declared that the tunnel had literally dug him away from the sidewalk, the street, his customers, and his profits, and left his tailor shop at 416 West Second street, aloft and alone, perched on a mound of earth [illegible] gentlemen who [illegible] trousers press.

All was ro[illegible] when he bought [illegible] 8, 1921. The first [illegible] profits, he said, were [illegible] He was happy. [illegible] Hill's shovelers [illegible] They removed the [illegible] in front of Krusof's [illegible] and marooned [illegible] street.

"I am complete[illegible] Mr. Krusof.

He asked the City [illegible] $50 a week damages [illegible] two weeks he has lost [illegible] in his shop, starting [illegible] blackness of the [illegible] nel.

The tailor's letter [illegible] by the Council, to the Public Works Bureau [illegible]